

Openreach Structures

- Joint Box:
- Manhole:
- Pole:
- Pole (planned):
- Duct Tee:
- Reducer:
- Cabinet:

Openreach Spans / Ducts

- Duct:
- Duct (planned):

Openreach-Proposed Spans / Ducts

- D54 (90mm duct):

Developer-Proposed Structures

- Duct Tee:
- Joint Box:
- Reducer:

Developer-Proposed Spans / Ducts

- D54 (90mm duct):
- D54 (90mm duct) (2 colours):
- D56 (50mm duct):

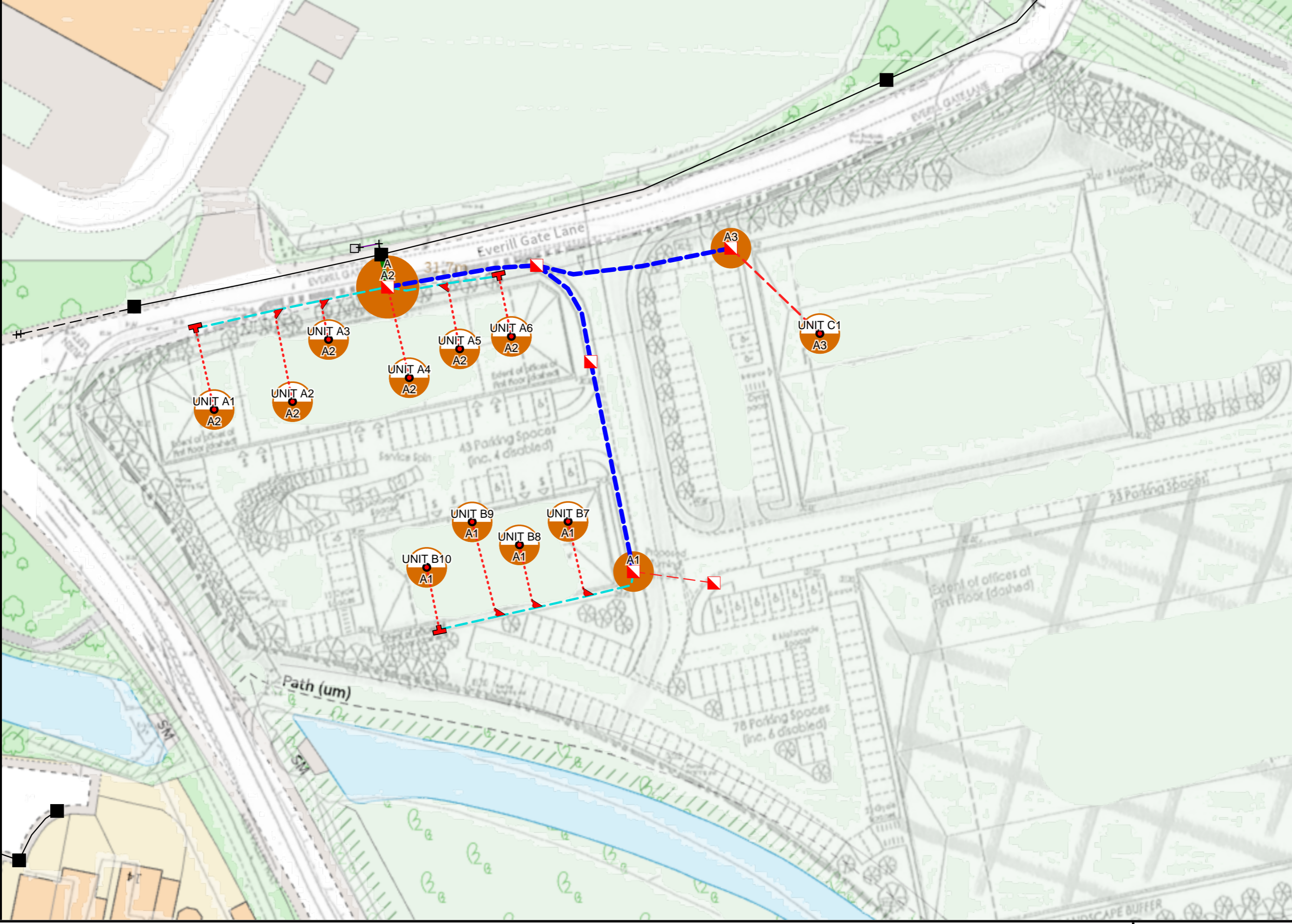
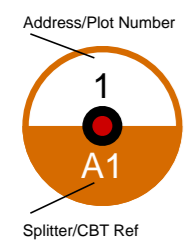

EVERILL GATE LANE,
S73 0YL

20m

Plant On Map

Work Order Name: WMZ_WMZ/00B

Proposal: OPENREACH CONNECTORISED FIBRE NETWORK

Self-Install: No

Important Notice - BT's joint boxes (JB and JUF) must be constructed in non carriageway situations only. If there is any deviation from this please contact your newSite Representative before work commences

Exchange Area: WMZ
 Planned By: Sharon Green
 NSI: WMZ/00B
 Onsite Project ID: FFTMP
 Grid Ref: 441034402553
 Date: 30/4/2021 12:01:44