Drawing No.	Rev No.
MJS001 -004	A

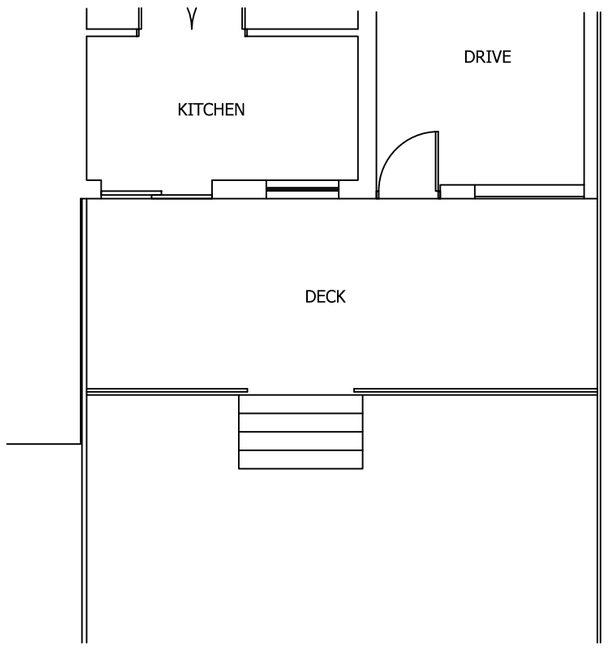

EXISTING GROUND FLOOR PLAN
SCALE 1:100 AT A3

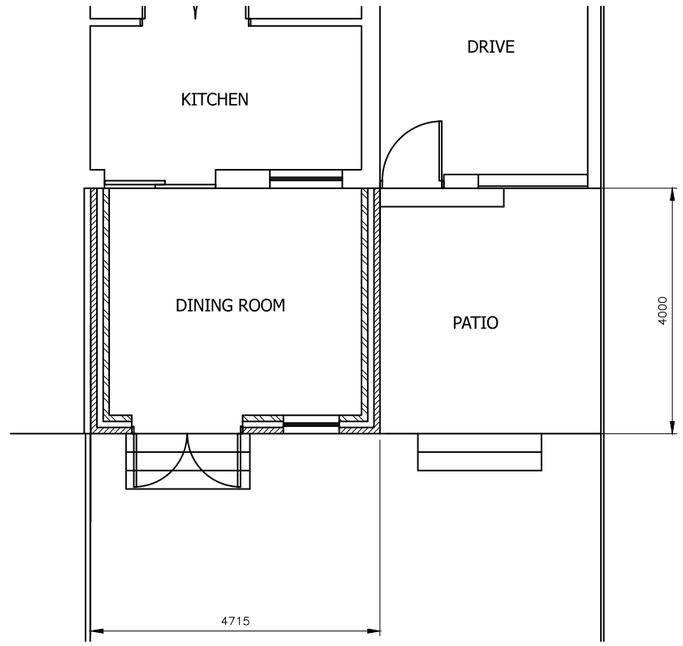

PROPOSED GROUND FLOOR PLAN
SCALE 1:100 AT A3

DO NOT SCALE: Contractor to check all dimensions and report any omissions or errors

NOTES

Rev	Description	By	Chk	App	Date
A	Raised deck removed	JRB			09/09/19

JRB DESIGNS Ltd
1 Saville Road
Cudworth
Barnsley
S72 8LT
Tel: 01226 383542
Fax: 01226 380078
Mob: 07970 541192
Email: john@jrbdesigns.co.uk

This drawing is copyright. © jrbdesigns Ltd.

Client
MRS. J SHELLY

Drawing Title
PROPOSED PLANS

Address
42 SILVERSTONE AVENUE
CUDWORTH
BARNSLEY
S72 8

Project Title:
PROPOSED SINGLE STOREY REAR EXTENSION

Purpose of Issue:
PLANNING

Drawing Status
FIRST ISSUE

Scale at A3	Drawn By	Date
AS SHOWN	JRB	16/07/2019
Checked By	Date	Approved By / Date
	16/07/2019	16/07/2019
Project No.	Drawing No.	Revision
MJS001	004	A

APPROVAL [X] INFORMATION [ ] TENDER [ ] CONTRACT [ ] CONSTRUCTION [ ]