

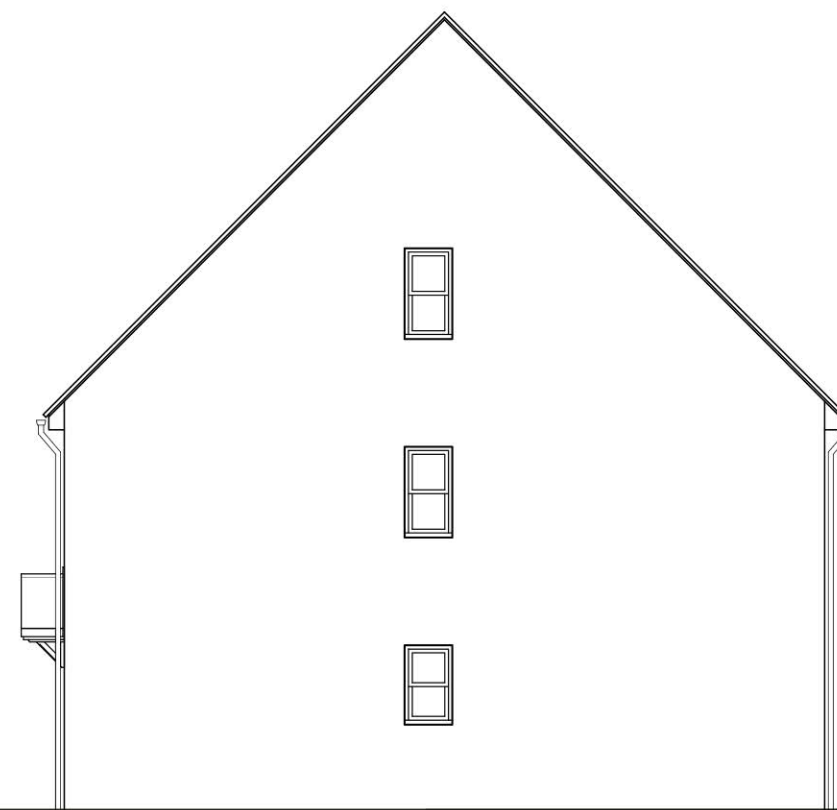

FRONT ELEVATION



REAR ELEVATION



SIDE ELEVATION

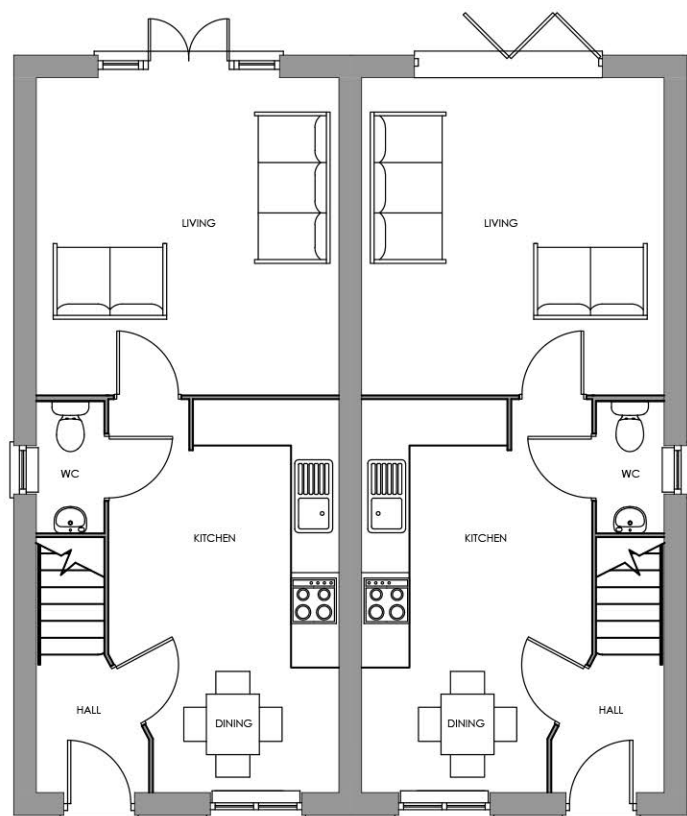

GROUND FLOOR PLAN

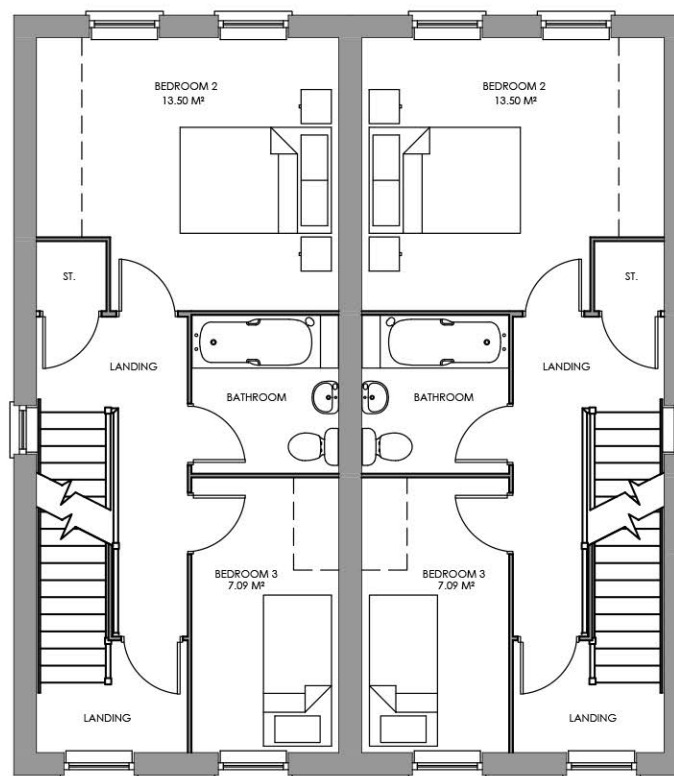

FIRST FLOOR PLAN

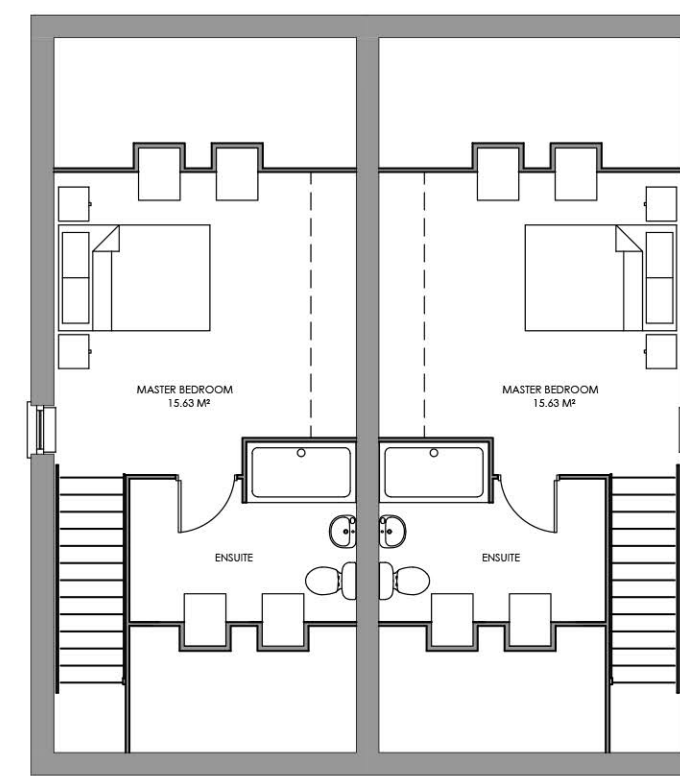

SECOND FLOOR PLAN

Scaled @ 1:100



REV: A	DESCRIPTION: Bedroom 2 made smaller and bedroom 3 made larger. Door moved in bedroom 3 towards the perpendicular wall.	BY: VR	DATE: 29.06.23
--------	--	--------	----------------



Suite 4, Unit 1,
Benton Office Park,
Bennett Avenue,
Horbury,
Wakefield,
WF4 5RA
Tel: 01924 669424

Web: www.sten-architecture.co.uk
Twitter: @STEN_arch
Facebook: [stenarchitecture](https://www.facebook.com/stenarchitecture)
LinkedIn: [Sten Architecture](https://www.linkedin.com/company/sten-architecture)

CLIENT:	Premier Construction Nothem 51 Rimington Road, Wombwell Barnsley S73 8DQ	TITLE:	Planning Drawings Type G
SITE:	Former Wombwell High School Wombwell	SCALE AT A3:	1:100
		DATE:	26.05.22
		DRAWN:	TS
		CHECKED:	
		PROJECT NO.:	2228
		DRAWING NO.:	2228.TG.01
		REVISION:	A