

- Notes:
1. This drawing remains copyright of Windsor & Patania Architecture and may not be reproduced or copied without consent in writing.
 2. Do not scale drawing use figured dimensions only.
 3. Any discrepancies between site and drawings to be reported to the architect immediately.
 4. Read in conjunction with all relevant structural and mechanical & electrical engineers drawings.
 5. All dimensions to be checked on site by the contractor and such dimensions to be their responsibility.
 6. This drawing has been drawn to scale for the purposes of obtaining local authority approval. Any measurements required for construction must not be scaled from this drawing.
 7. All structural elements to be agreed with local authority Building Control prior to commencement of works.
 8. Attention is drawn to the provisions of the party wall act 1996. Legal boundaries should be determined by others.

WINDSOR & PATANIA
Architecture and Developments

Mr Giovanni Patania
Architect ARB
Liberty House, 222 Regent Street London, W1B 5TR

M: 07931050159
E: info@windsorpatania.com

client
YOSHIHIRO SHIBATA
13A VICTORIA GARDENS, NEATH, UNITED KINGDOM, SA11 3AY

project
FULL PLANNING APPLICATION
COMMERCIAL TO RESIDENTIAL CONVERSION
Address
8 LOCKWOOD ROAD, ROTHERHAM, S63 9JY

drawing title
OS Map

date OCTOBER 2020	scale	GFS
drawing number S-01	sheet no. 1 OF 9	rev 02

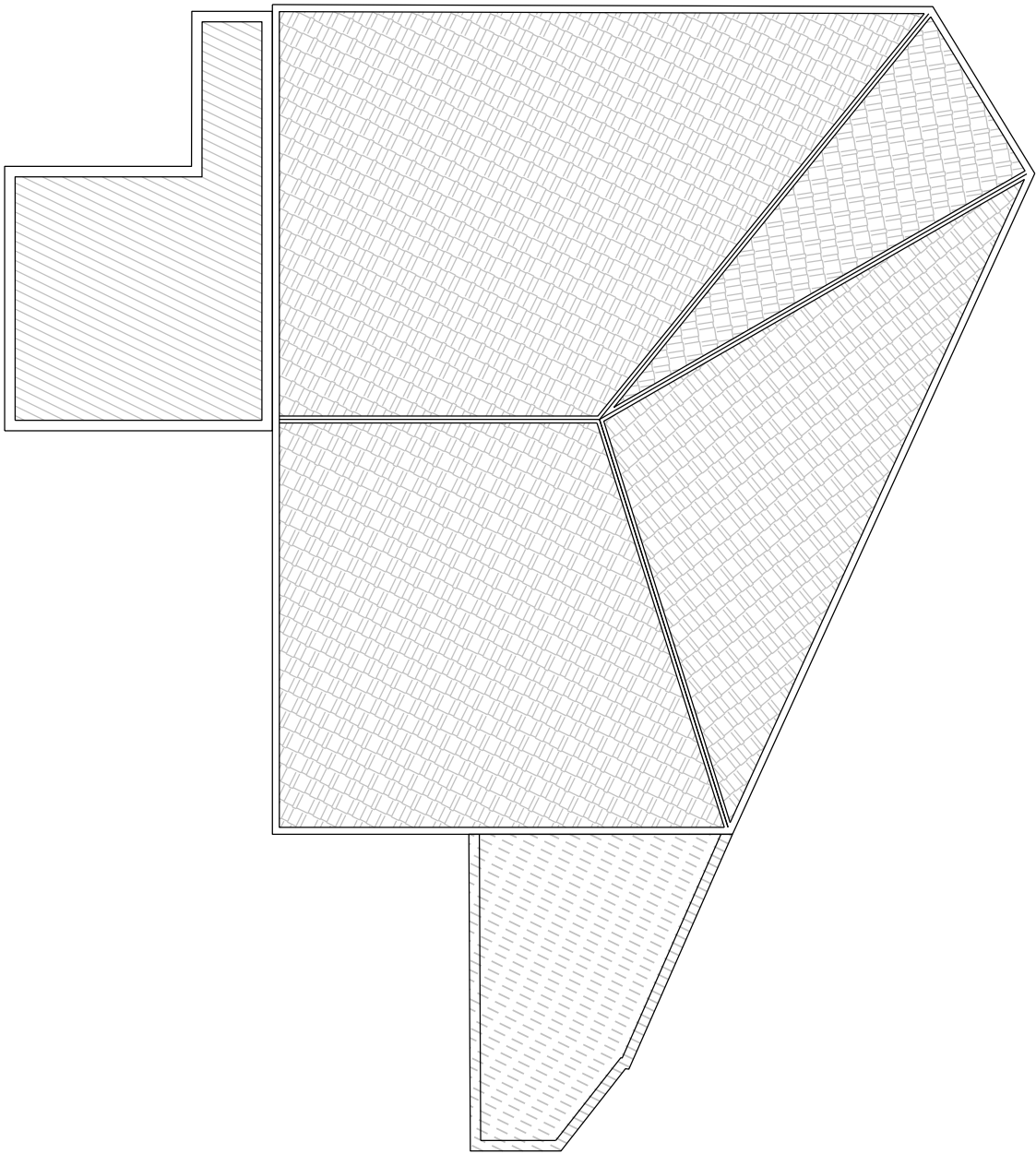

01 EXISTING ROOF
1:100

NORTH



M 1:100

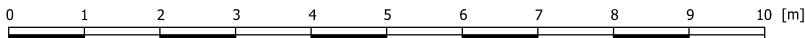

Notes:

1. This drawing remains copyright of Windsor & Patania Architecture and may not be reproduced or copied without consent in writing.
2. Do not scale drawing use figured dimensions only.
3. Any discrepancies between site and drawings to be reported to the architect immediately.
4. Read in conjunction with all relevant structural and mechanical & electrical engineers drawings.
5. All dimensions to be checked on site by the contractor and such dimensions to be their responsibility.
6. This drawing has been drawn to scale for the purposes of obtaining local authority approval. Any measurements required for construction must not be scaled from this drawing.
7. All structural elements to be agreed with local authority Building Control prior to commencement of works.
8. Attention is drawn to the provisions of the party wall act 1996. Legal boundaries should be determined by others.



WINDSOR & PATANIA

Architecture and Developments

Mr Giovanni Patania

Architect ARB

Liberty House, 222 Regent Street London, W1B 5TR

M: 07931050159

E: info@windsorpatania.com

client

YOSHIHIRO SHIBATA

13A VICTORIA GARDENS, NEATH, UNITED KINGDOM, SA11 3AY

project

FULL PLANNING APPLICATION

COMMERCIAL TO RESIDENTIAL CONVERSION

Address

8 LOCKWOOD ROAD, ROTHERHAM, S63 9JY

drawing title

EXISTING ROOF PLAN

date

OCTOBER 2020

scale

1:100@A3 GFS

drawing number

S-03

sheet no.

3 OF 9

rev

02

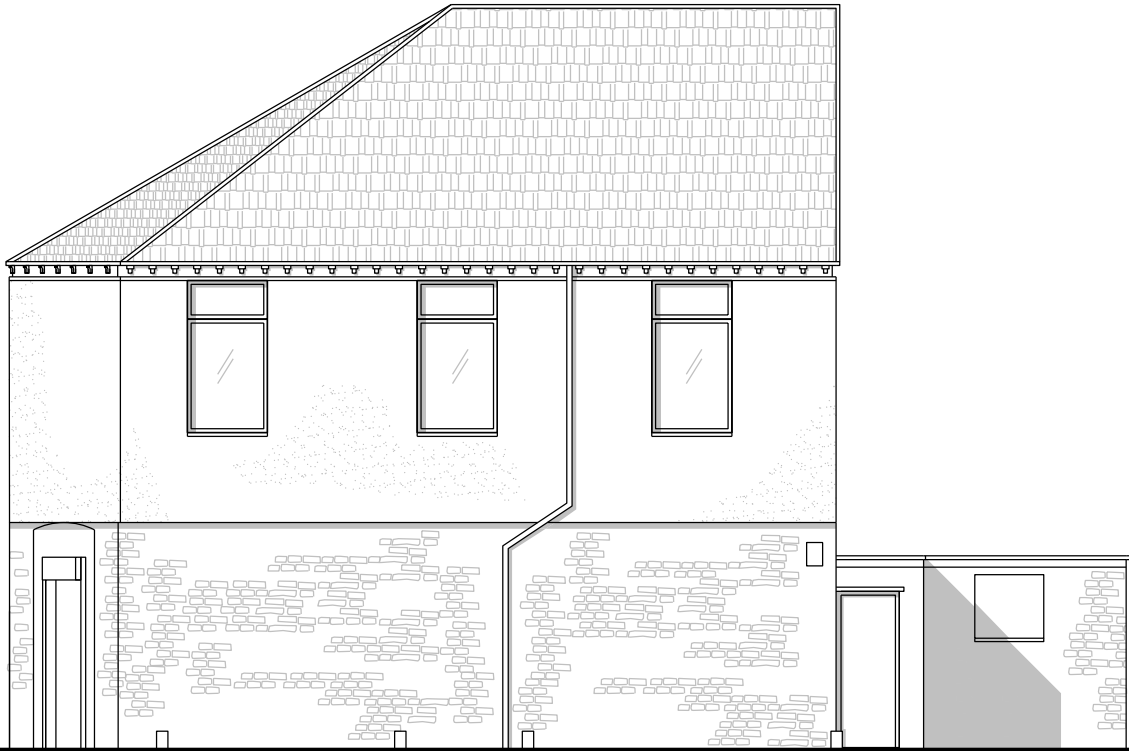

01 EXISTING SOUTH-EAST ELEVATION
1:100



02 EXISTING SOUTH ELEVATION
1:100

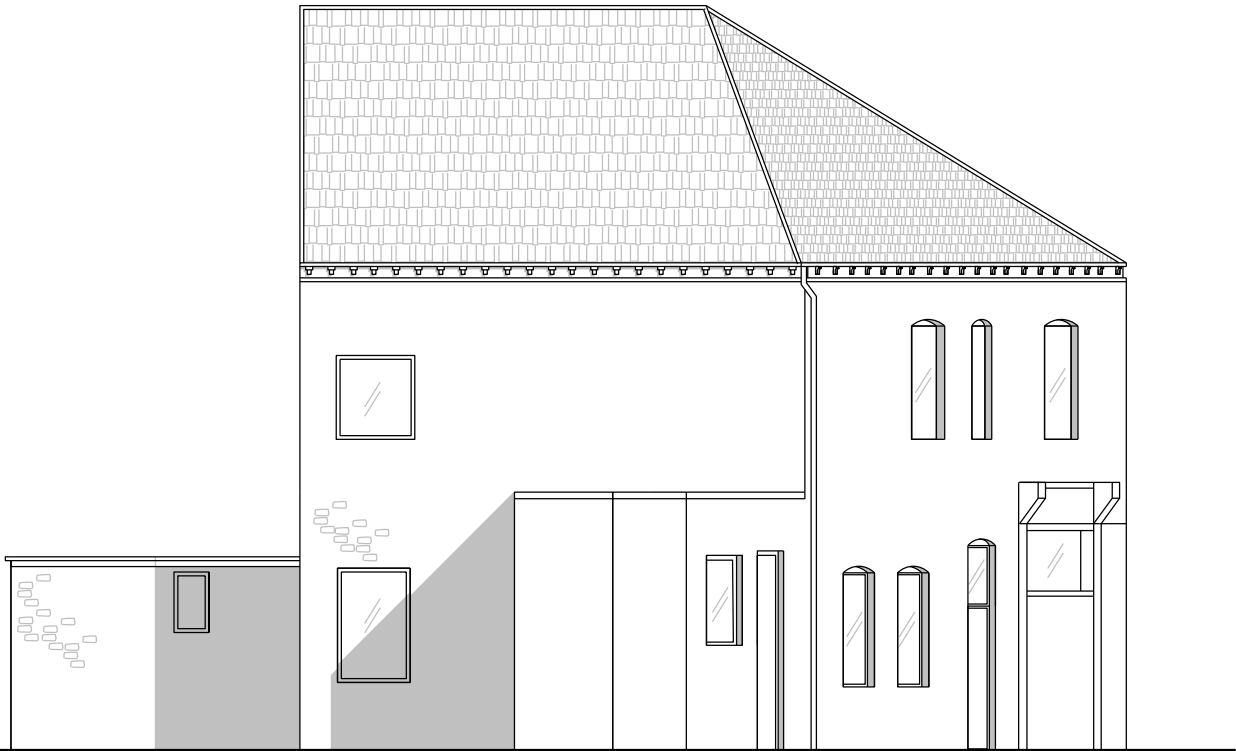

03 EXISTING WEST ELEVATION
1:100

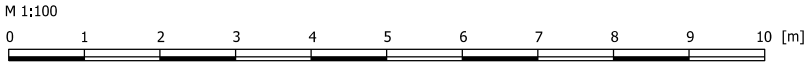

- Notes:
1. This drawing remains copyright of Windsor & Patania Architecture and may not be reproduced or copied without consent in writing.
 2. Do not scale drawing use figured dimensions only.
 3. Any discrepancies between site and drawings to be reported to the architect immediately.
 4. Read in conjunction with all relevant structural and mechanical & electrical engineers drawings.
 5. All dimensions to be checked on site by the contractor and such dimensions to be their responsibility.
 6. This drawing has been drawn to scale for the purposes of obtaining local authority approval. Any measurements required for construction must not be scaled from this drawing.
 7. All structural elements to be agreed with local authority Building Control prior to commencement of works.
 8. Attention is drawn to the provisions of the party wall act 1996. Legal boundaries should be determined by others.



WINDSOR & PATANIA
Architecture and Developments

Mr Giovanni Patania
Architect ARB
Liberty House, 222 Regent Street London, W1B 5TR
M: 07931050159
E: info@windsorpatania.com

client
YOSHIHIRO SHIBATA
13A VICTORIA GARDENS, NEATH, UNITED KINGDOM, SA11 3AY

project
FULL PLANNING APPLICATION
COMMERCIAL TO RESIDENTIAL CONVERSION
Address
8 LOCKWOOD ROAD, ROTHERHAM, S63 9JY

drawing title
EXISTING ELEVATIONS

date OCTOBER 2020	scale 1:100@A3	GFS
drawing number S-04	sheet no. 4 OF 9	rev 02

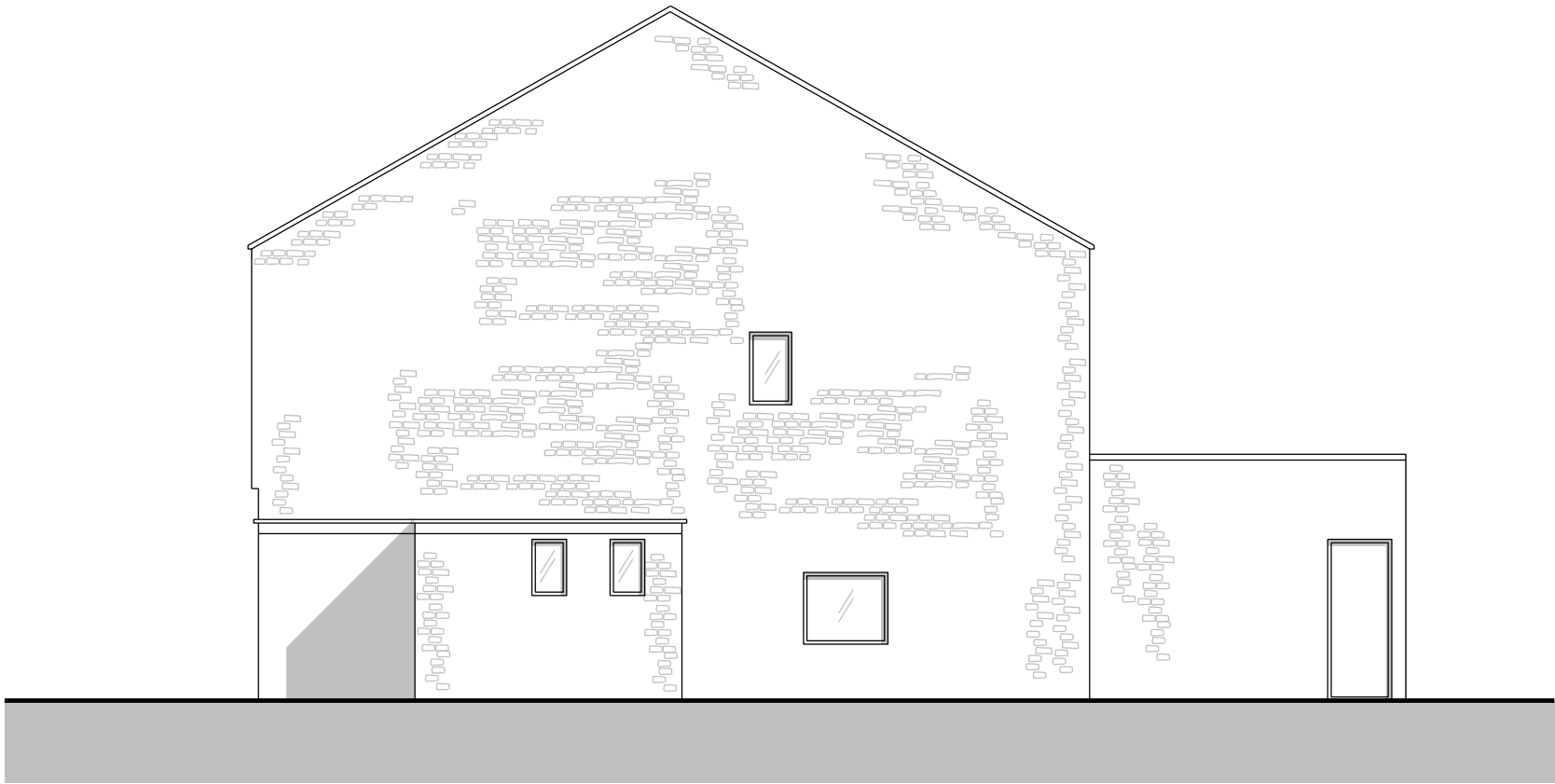

01 EXISTING EAST ELEVATION
1:100



02 EXISTING NORTH ELEVATION
1:100

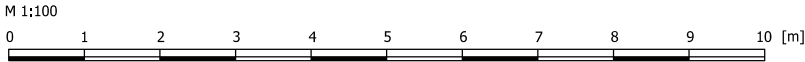

- Notes:
1. This drawing remains copyright of Windsor & Patania Architecture and may not be reproduced or copied without consent in writing.
 2. Do not scale drawing use figured dimensions only.
 3. Any discrepancies between site and drawings to be reported to the architect immediately.
 4. Read in conjunction with all relevant structural and mechanical & electrical engineers drawings.
 5. All dimensions to be checked on site by the contractor and such dimensions to be their responsibility.
 6. This drawing has been drawn to scale for the purposes of obtaining local authority approval. Any measurements required for construction must not be scaled from this drawing.
 7. All structural elements to be agreed with local authority Building Control prior to commencement of works.
 8. Attention is drawn to the provisions of the party wall act 1996. Legal boundaries should be determined by others.



WINDSOR & PATANIA
Architecture and Developments

Mr Giovanni Patania
Architect ARB
Liberty House, 222 Regent Street London, W1B 5TR
M: 07931050159
E: info@windsorpatania.com

client
YOSHIHIRO SHIBATA
13A VICTORIA GARDENS, NEATH, UNITED KINGDOM, SA11 3AY

project
FULL PLANNING APPLICATION
COMMERCIAL TO RESIDENTIAL CONVERSION
Address
8 LOCKWOOD ROAD, ROTHERHAM, S63 9JY

drawing title
EXISTING ELEVATIONS

date OCTOBER 2020	scale 1:100@A3	GFS
drawing number S-05	sheet no. 5 OF 9	rev 02

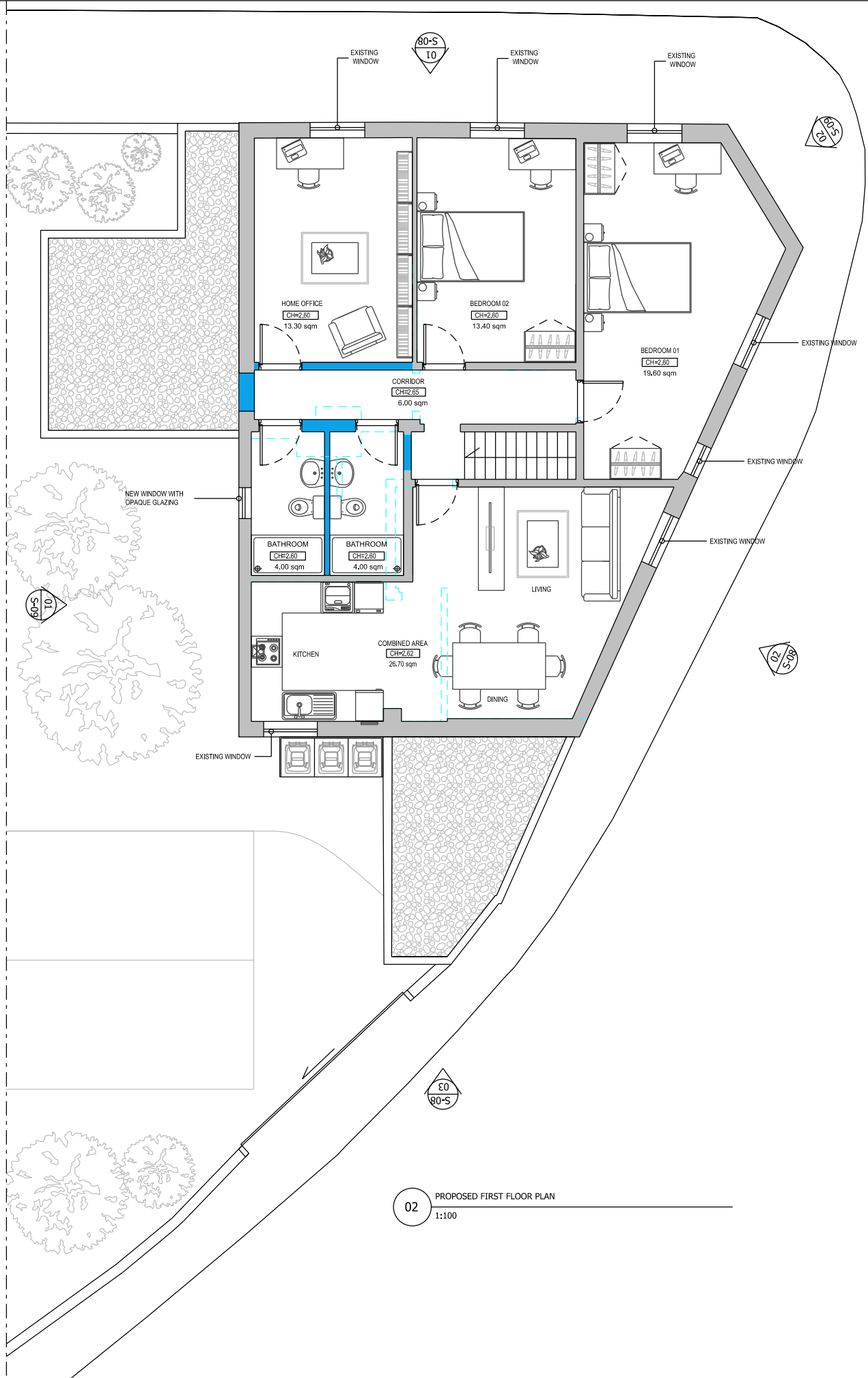
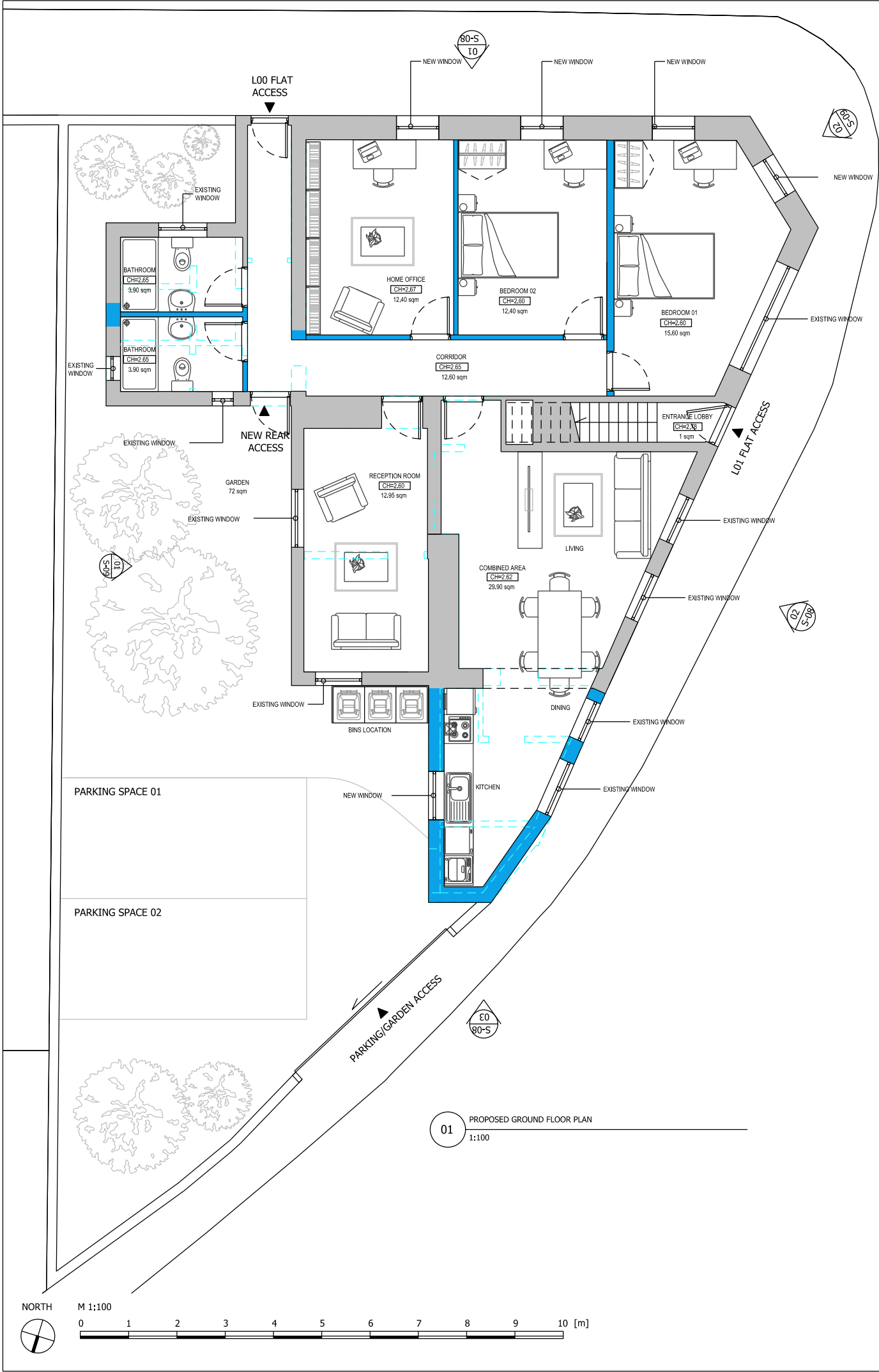

- Notes:
1. This drawing remains copyright of Windsor & Patania Architecture and may not be reproduced or copied without consent in writing.
 2. Do not scale drawing use figured dimensions only.
 3. Any discrepancies between site and drawings to be reported to the architect immediately.
 4. Read in conjunction with all relevant structural and mechanical & electrical engineers drawings.
 5. All dimensions to be checked on site by the contractor and such dimensions to be their responsibility.
 6. This drawing has been drawn to scale for the purposes of obtaining local authority approval. Any measurements required for construction must not be scaled from this drawing.
 7. All structural elements to be agreed with local authority Building Control prior to commencement of works.
 8. Attention is drawn to the provisions of the party wall act 1996. Legal boundaries should be determined by others.

AREAS
GROUND FLOOR: 136SQM GROSS
FIRST FLOOR: 108SQM GROSS



DEVELOPMENT SCHEME			
UNITS	TYPE	SIZE	REQUIREMENT
FLAT 01	2no. Bed	111.20 m²	61 m²
FLAT 02	2no. Bed	95.70 m²	61 m²

U VALUES	
Construction to provide the following U Values:	
Floor:	0.22 W/m² K
Wall:	0.28 W/m² K
Roof:	0.18 W/m² K
Windows:	1.6 W/m² K
Doors:	1.8 W/m² K
In accordance with AD L1b	

WINDSOR & PATANIA
Architecture and Developments

Mr Giovanni Patania
Architect ARB
Liberty House, 222 Regent Street London, W1B 5TR

M: 07931050159
E: info@windsorpatania.com

client
YOSHIHIRO SHIBATA
13A VICTORIA GARDENS, NEATH, UNITED KINGDOM, SA11 3AY

project
FULL PLANNING APPLICATION
COMMERCIAL TO RESIDENTIAL CONVERSION
Address
8 LOCKWOOD ROAD, ROTHERHAM, S63 9JY

drawing title
PROPOSED FLOOR PLANS

date OCTOBER 2020	scale 1:100@A3	GFS
drawing number S-06	sheet no. 6 OF 9	rev 02

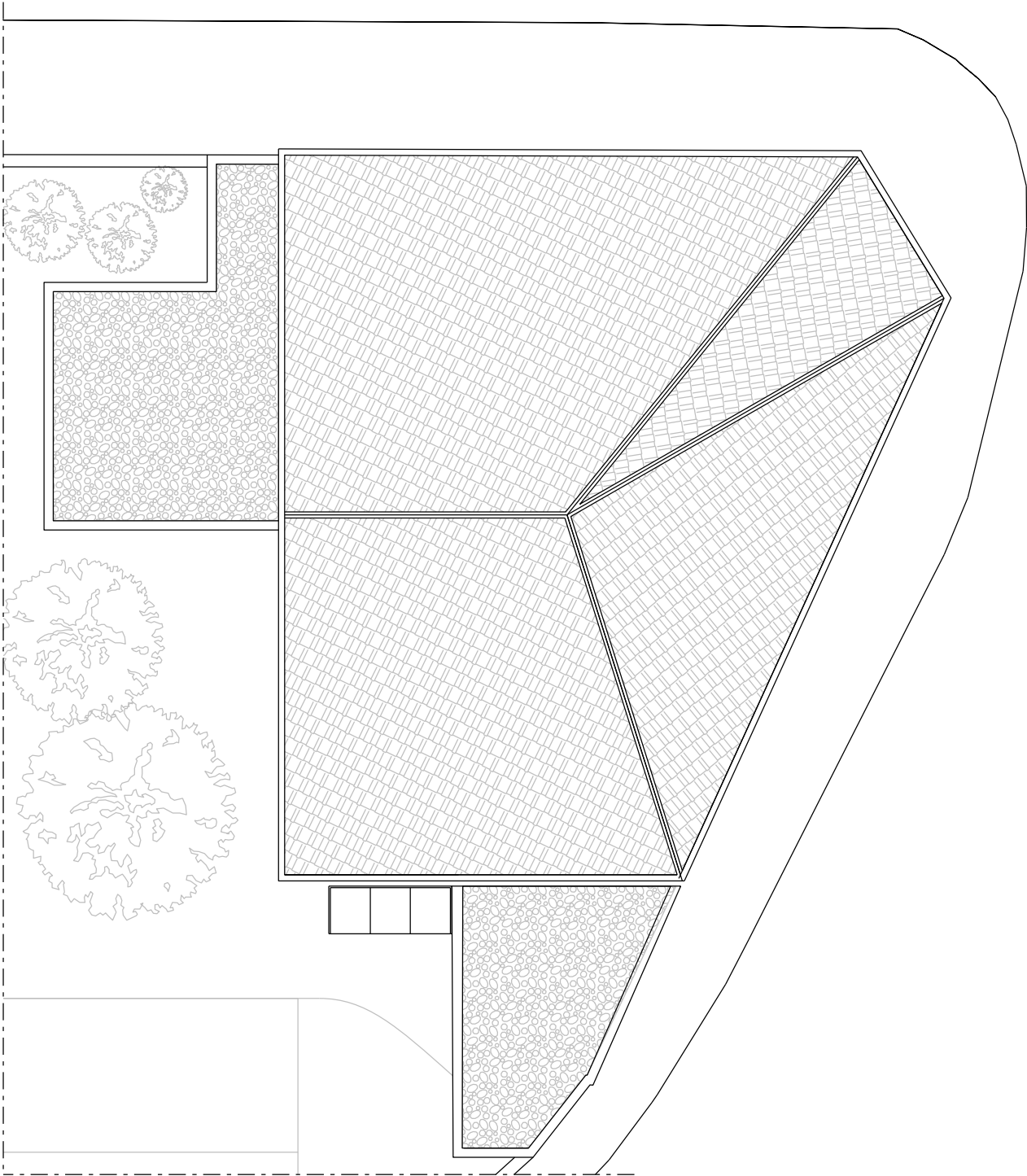

01 PROPOSED ROOF PLAN
1:100

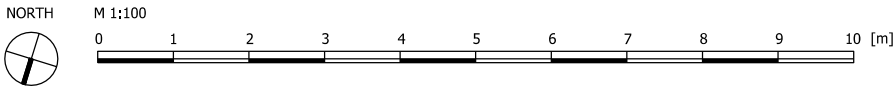

U VALUES		
Construction to provide the following U Values:		
Floor:	0.22	W/m ² K
Wall:	0.28	W/m ² K
Roof:	0.18	W/m ² K
Windows:	1.6	W/m ² K
Doors:	1.8	W/m ² K
In accordance with AD L1b		

- Notes:
1. This drawing remains copyright of Windsor & Patania Architecture and may not be reproduced or copied without consent in writing.
 2. Do not scale drawing use figured dimensions only.
 3. Any discrepancies between site and drawings to be reported to the architect immediately.
 4. Read in conjunction with all relevant structural and mechanical & electrical engineers drawings.
 5. All dimensions to be checked on site by the contractor and such dimensions to be their responsibility.
 6. This drawing has been drawn to scale for the purposes of obtaining local authority approval. Any measurements required for construction must not be scaled from this drawing.
 7. All structural elements to be agreed with local authority Building Control prior to commencement of works.
 8. Attention is drawn to the provisions of the party wall act 1996. Legal boundaries should be determined by others.



WINDSOR & PATANIA
Architecture and Developments

Mr Giovanni Patania
Architect ARB
Liberty House, 222 Regent Street London, W1B 5TR
M: 07931050159
E: info@windsorpatania.com

client
YOSHIHIRO SHIBATA
13A VICTORIA GARDENS, NEATH, UNITED KINGDOM, SA11 3AY

project
FULL PLANNING APPLICATION
COMMERCIAL TO RESIDENTIAL CONVERSION
Address
8 LOCKWOOD ROAD, ROTHERHAM, S63 9JY

drawing title
PROPOSED ROOF PLAN

date OCTOBER 2020	scale 1:100@A3	GFS
drawing number S-07	sheet no. 7 OF 9	rev 02

MEASURES ARE APPROXIMATE.
NEED TO BE CHECKED ON SITE

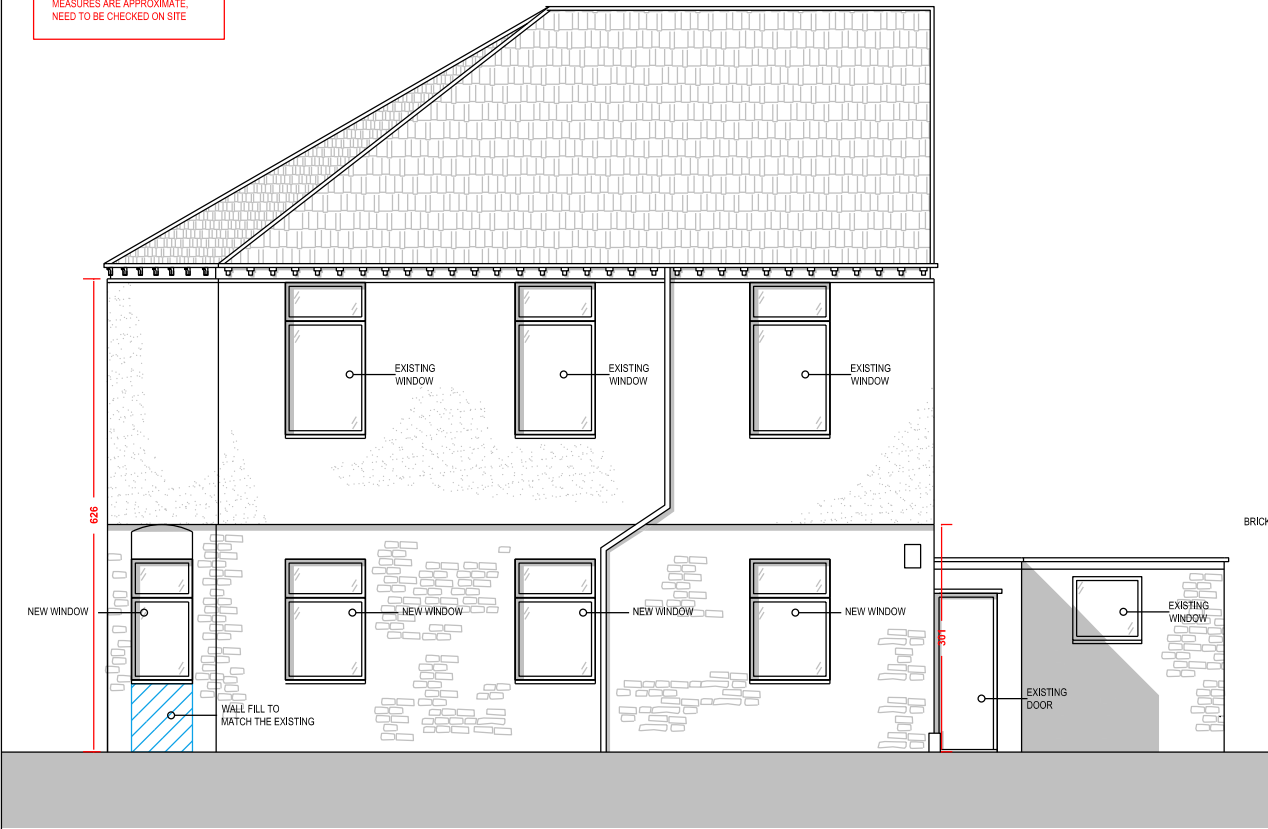

01 PROPOSED SOUTH-EAST ELEVATION
1:100

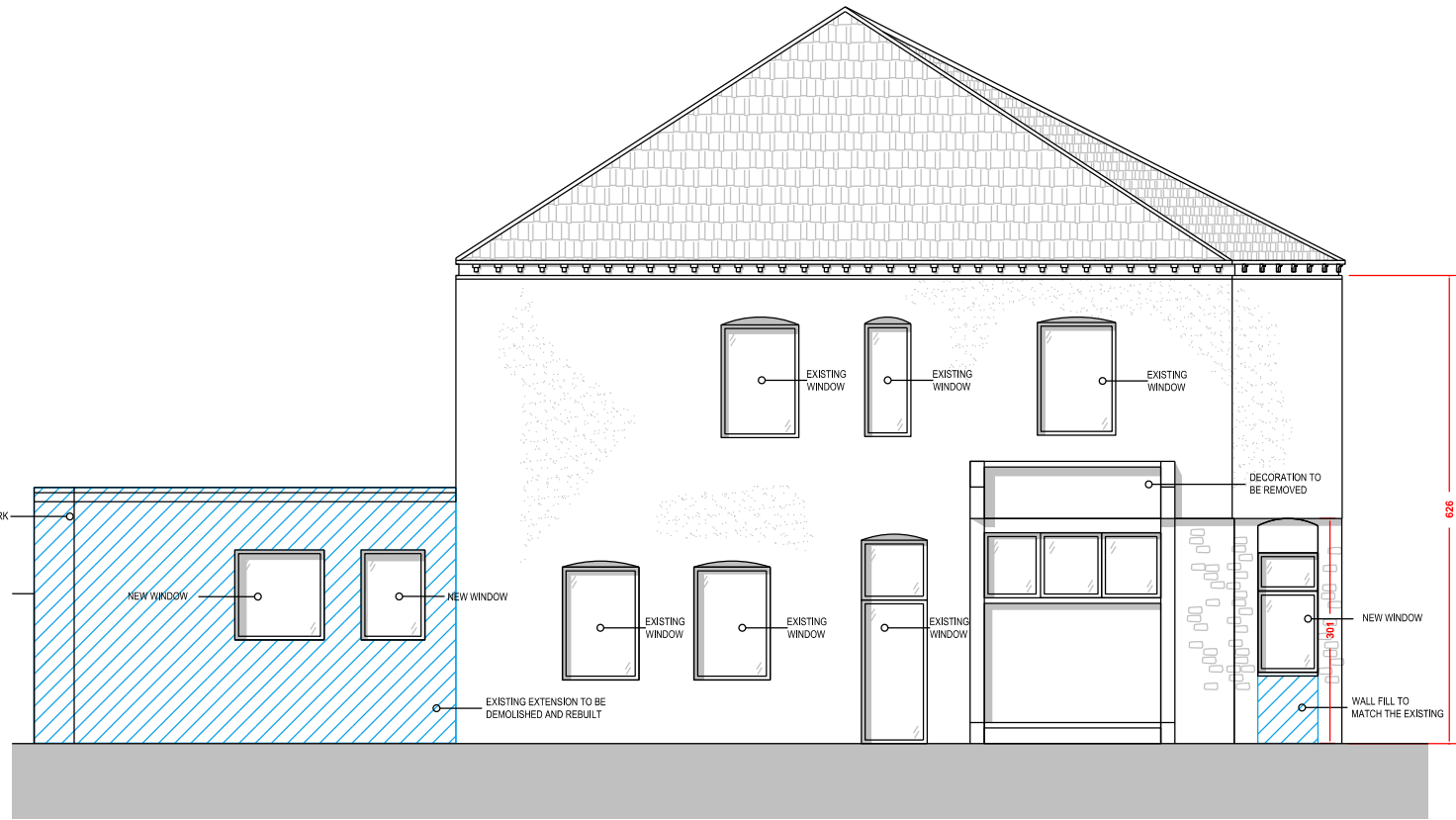

02 PROPOSED SOUTH ELEVATION
1:100

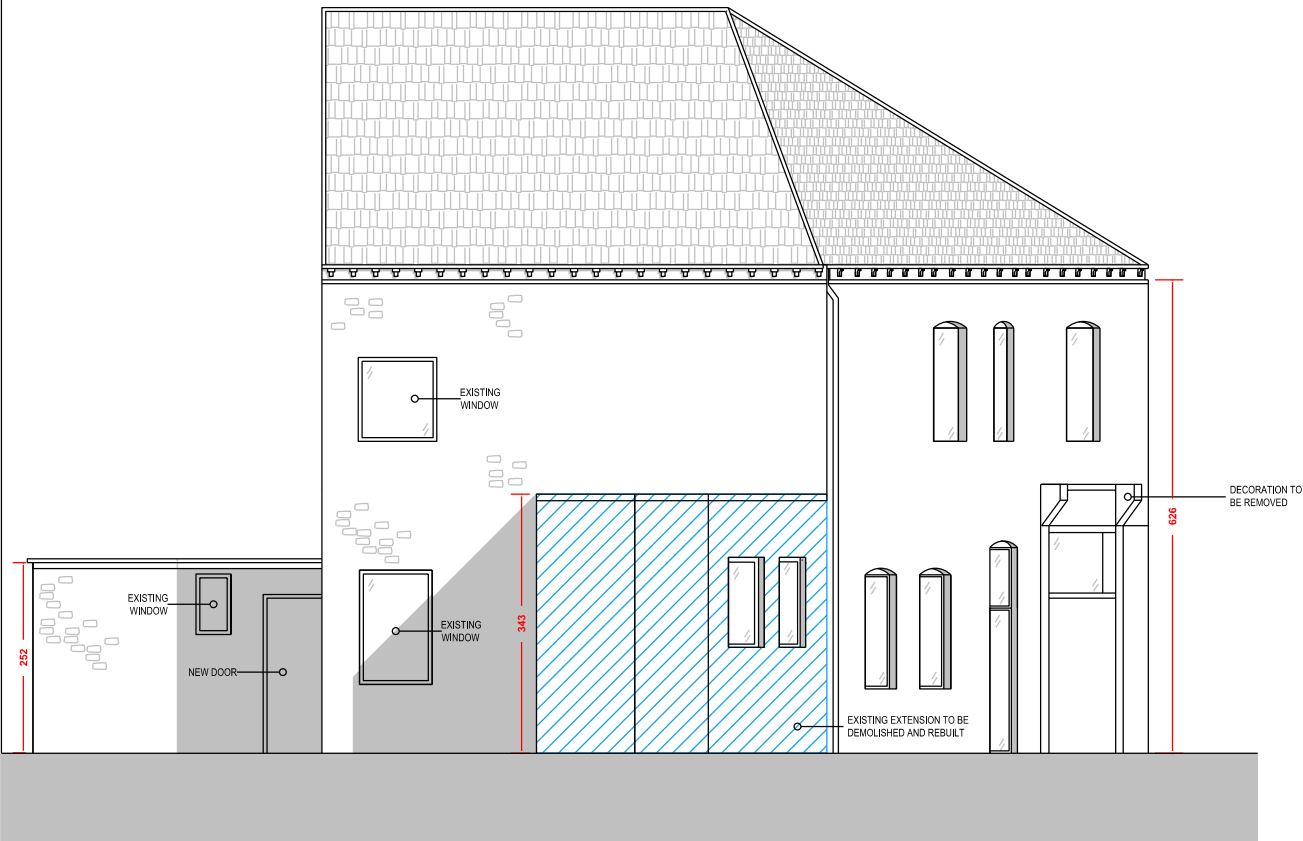

03 PROPOSED WEST ELEVATION
1:100

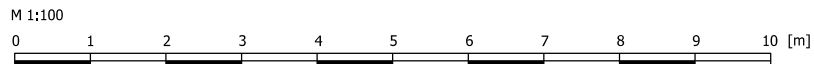

U VALUES			
Construction to provide the following U Values:			
Floor:	0.22	W/m2	K
Wall:	0.28	W/m2	K
Roof:	0.18	W/m2	K
Windows:	1.6	W/m2	K
Doors:	1.8	W/m2	K
In accordance with AD L1b			

- Notes:
1. This drawing remains copyright of Windsor & Patania Architecture and may not be reproduced or copied without consent in writing.
 2. Do not scale drawing use figured dimensions only.
 3. Any discrepancies between site and drawings to be reported to the architect immediately.
 4. Read in conjunction with all relevant structural and mechanical & electrical engineers drawings.
 5. All dimensions to be checked on site by the contractor and such dimensions to be their responsibility.
 6. This drawing has been drawn to scale for the purposes of obtaining local authority approval. Any measurements required for construction must not be scaled from this drawing.
 7. All structural elements to be agreed with local authority Building Control prior to commencement of works.
 8. Attention is drawn to the provisions of the party wall act 1996. Legal boundaries should be determined by others.



WINDSOR & PATANIA

Architecture and Developments

Mr Giovanni Patania
Architect ARB
Liberty House, 222 Regent Street London, W1B 5TR
M: 07931050159
E: info@windsorpatania.com

client
YOSHIHIRO SHIBATA
13A VICTORIA GARDENS, NEATH, UNITED KINGDOM, SA11 3AY

project
FULL PLANNING APPLICATION
COMMERCIAL TO RESIDENTIAL CONVERSION
Address
8 LOCKWOOD ROAD, ROTHERHAM, S63 9JY

drawing title
PROPOSED ELEVATIONS

date OCTOBER 2020	scale 1:100@A3	GFS
drawing number S-08	sheet no. 8 OF 9	rev 02

MEASURES ARE APPROXIMATE.
NEED TO BE CHECKED ON SITE

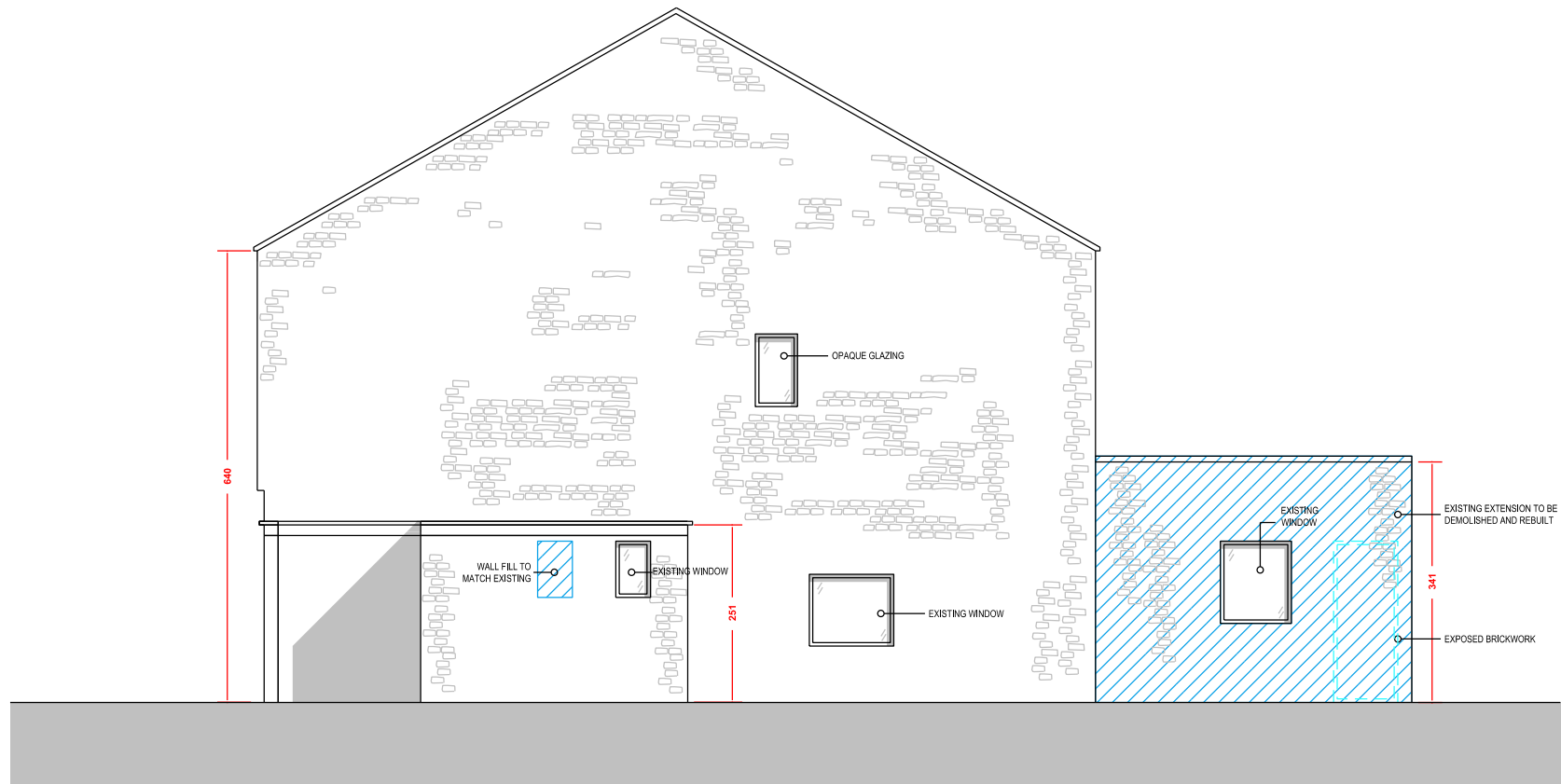

01 PROPOSED EAST ELEVATION
1:100



02 PROPOSED NORTH ELEVATION
1:100

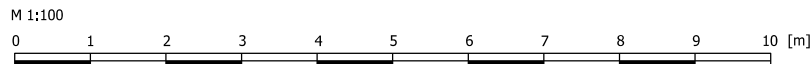

U VALUES

Construction to provide the following U Values:

Floor: 0.22 W/m2 K
Wall: 0.28 W/m2 K
Roof: 0.18 W/m2 K
Windows: 1.6 W/m2 K
Doors: 1.8 W/m2 K

In accordance with AD L1b

Notes:

1. This drawing remains copyright of Windsor & Patania Architecture and may not be reproduced or copied without consent in writing.
2. Do not scale drawing use figured dimensions only.
3. Any discrepancies between site and drawings to be reported to the architect immediately.
4. Read in conjunction with all relevant structural and mechanical & electrical engineers drawings.
5. All dimensions to be checked on site by the contractor and such dimensions to be their responsibility.
6. This drawing has been drawn to scale for the purposes of obtaining local authority approval. Any measurements required for construction must not be scaled from this drawing.
7. All structural elements to be agreed with local authority Building Control prior to commencement of works.
8. Attention is drawn to the provisions of the party wall act 1996. Legal boundaries should be determined by others.



WINDSOR & PATANIA

Architecture and Developments

Mr Giovanni Patania

Architect ARB

Liberty House, 222 Regent Street London, W1B 5TR

M: 07931050159

E: info@windsorpatania.com

client

YOSHIHIRO SHIBATA

13A VICTORIA GARDENS, NEATH, UNITED KINGDOM, SA11 3AY

project

FULL PLANNING APPLICATION

COMMERCIAL TO RESIDENTIAL CONVERSION

Address
8 LOCKWOOD ROAD, ROTHERHAM, S63 9JY

drawing title

PROPOSED ELEVATIONS

date
OCTOBER 2020

scale
1:100@A3

GFS

drawing number

S-09

sheet no.

9 OF 9

rev

02