

proposed rear elevation

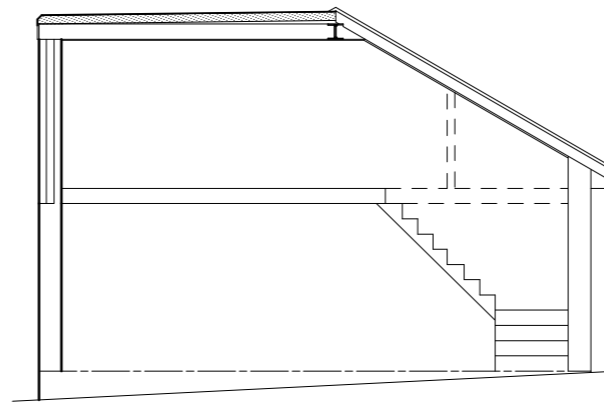

proposed section

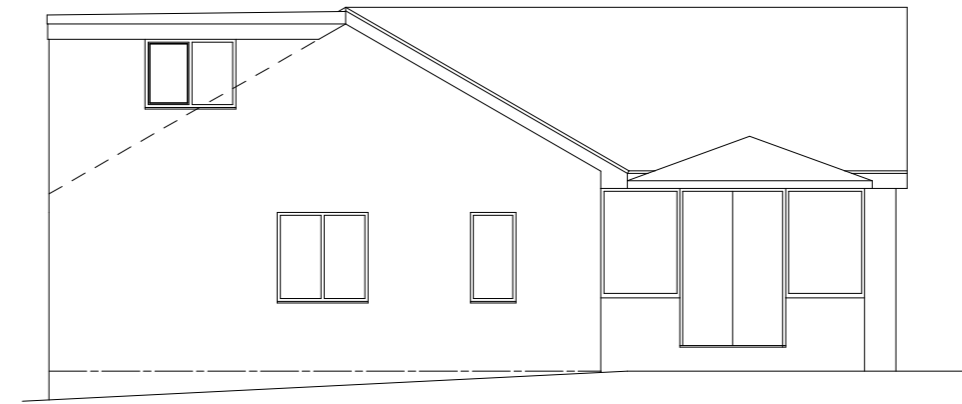

proposed rear elevation

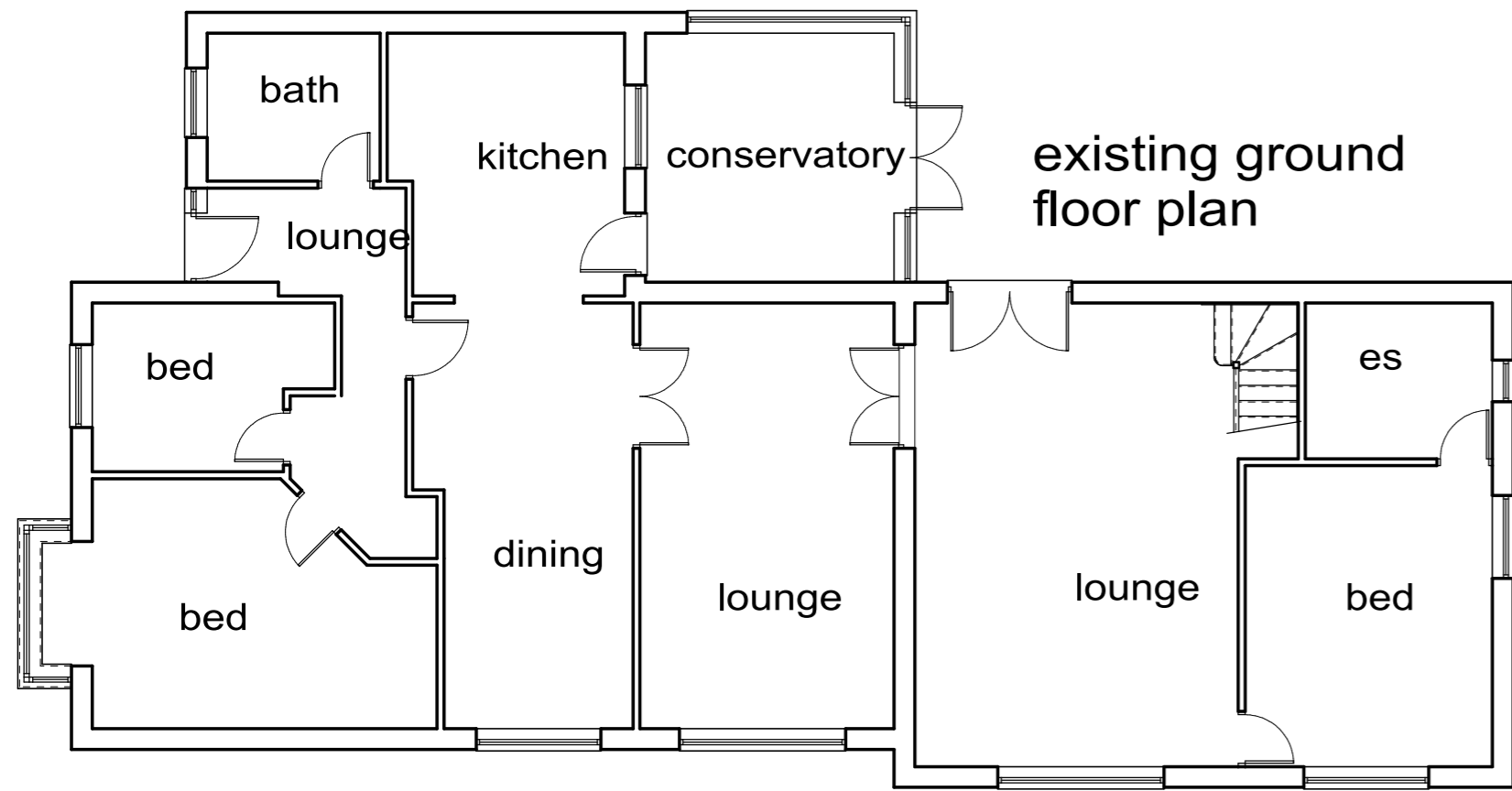

existing ground floor plan

proposed first floor plan

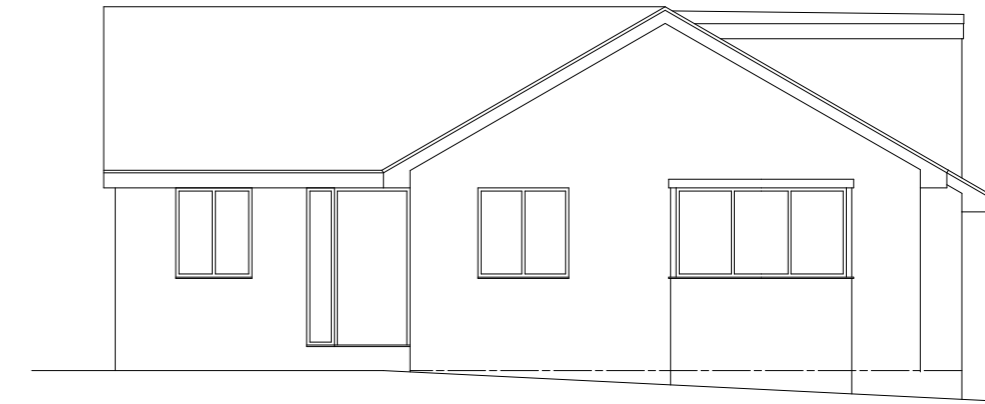
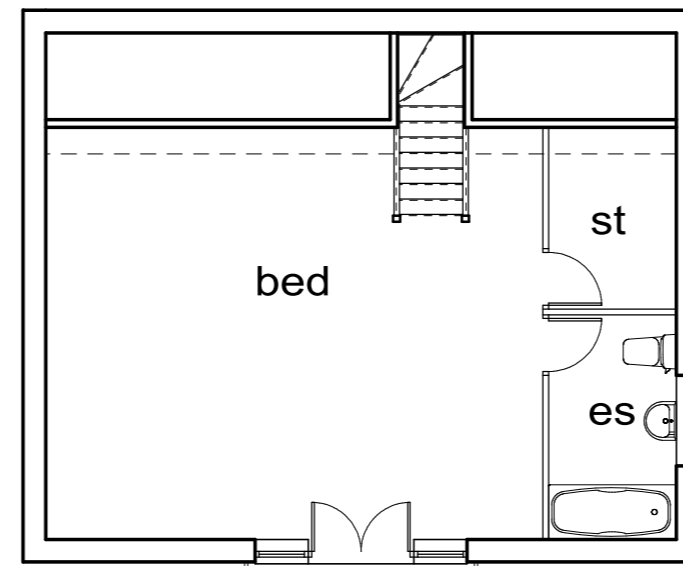

proposed front elevation

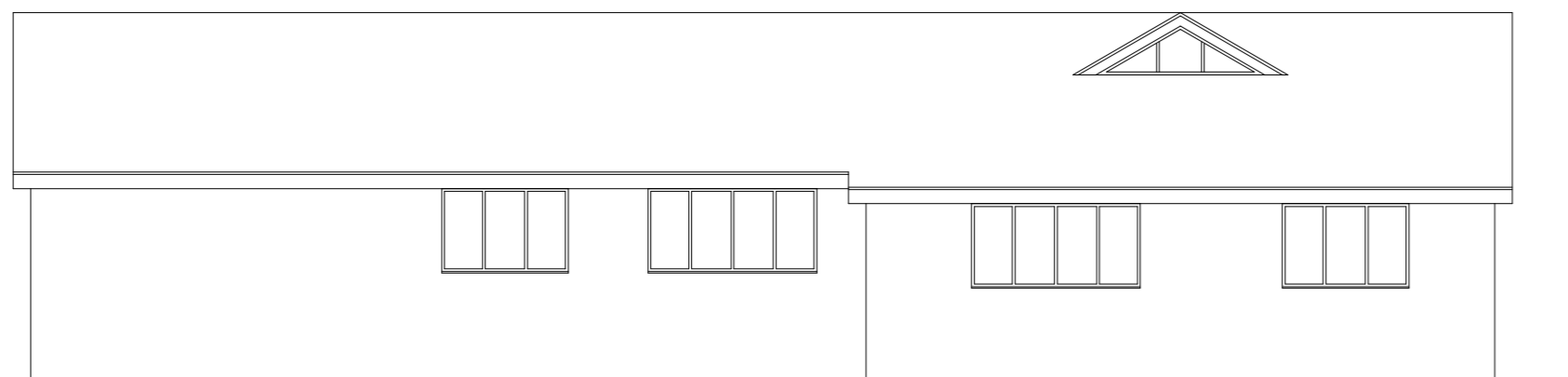

existing side elevation

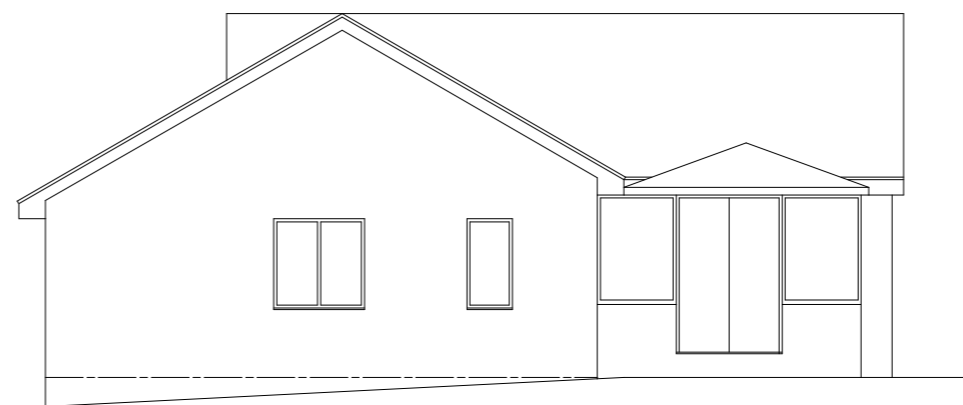

existing rear elevation

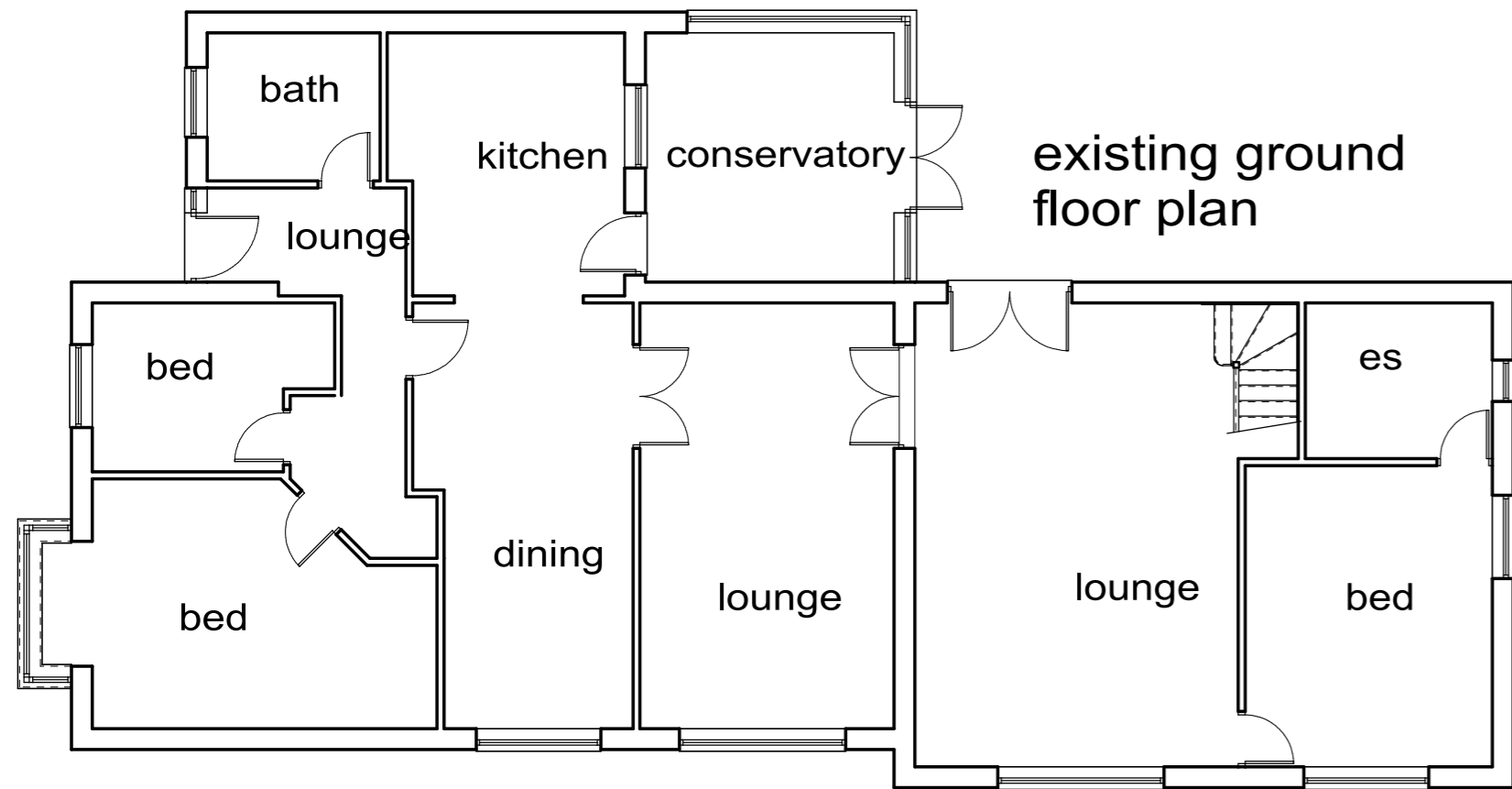

existing ground floor plan

existing first floor plan

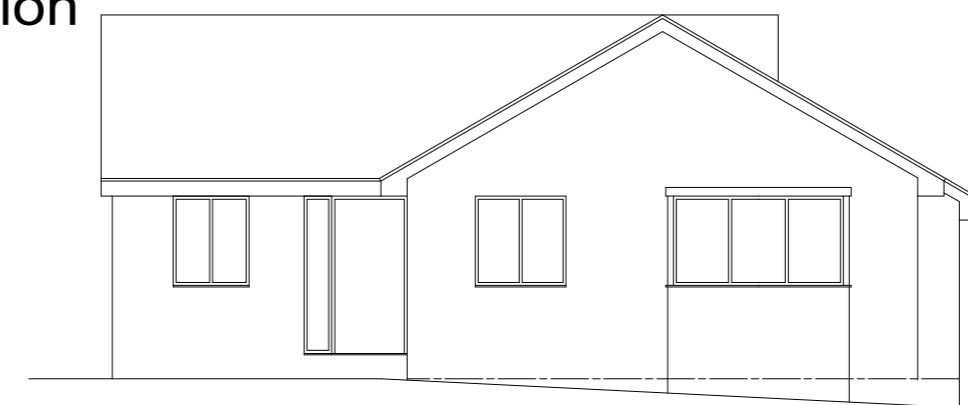
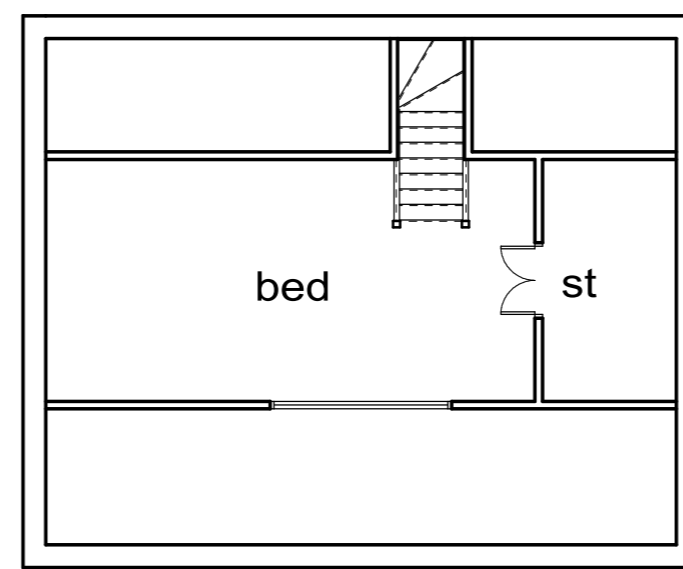

existing front elevation

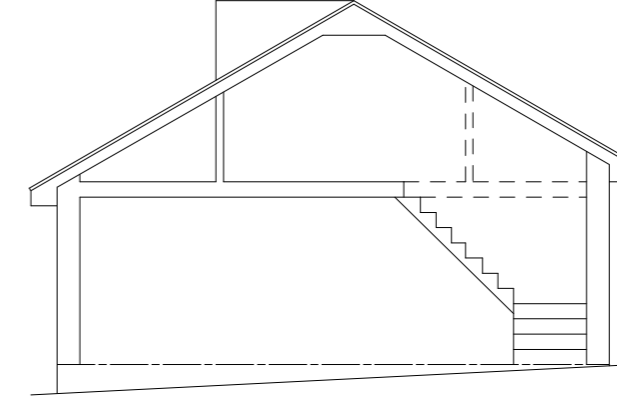

existing section

CLIENT **MR P ROEBUCK**
 TITLE **FIRST FLOOR EXTENSION**
54 GLEDHILL AVENUE
CUB LEY
BARN SLEY
S36 6BD

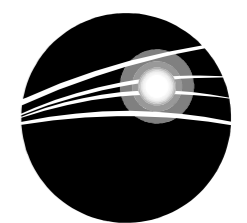

ANDY CUDWORTH ARCHITECTURE

104 Queenswood Road
 Wadsley
 Sheffield
 S6 1RU
 0114 2855306
 07931 365804
 andycudwortharchitecture@virginmedia.com

SCALE	1:100	DATE	JUL 10	DRAWN	AMC
DRWG No	PRC-710-2	SIZE	A2	REV	N/A

This drawing is the sole property of the author (A Cudworth) and will not be used, copied in whole or in part, by any other individual, company or organisation without the consent of the author. All dimensions to be checked on site & not scaled from any drawing.