

Proposed Elevation South

1 : 100

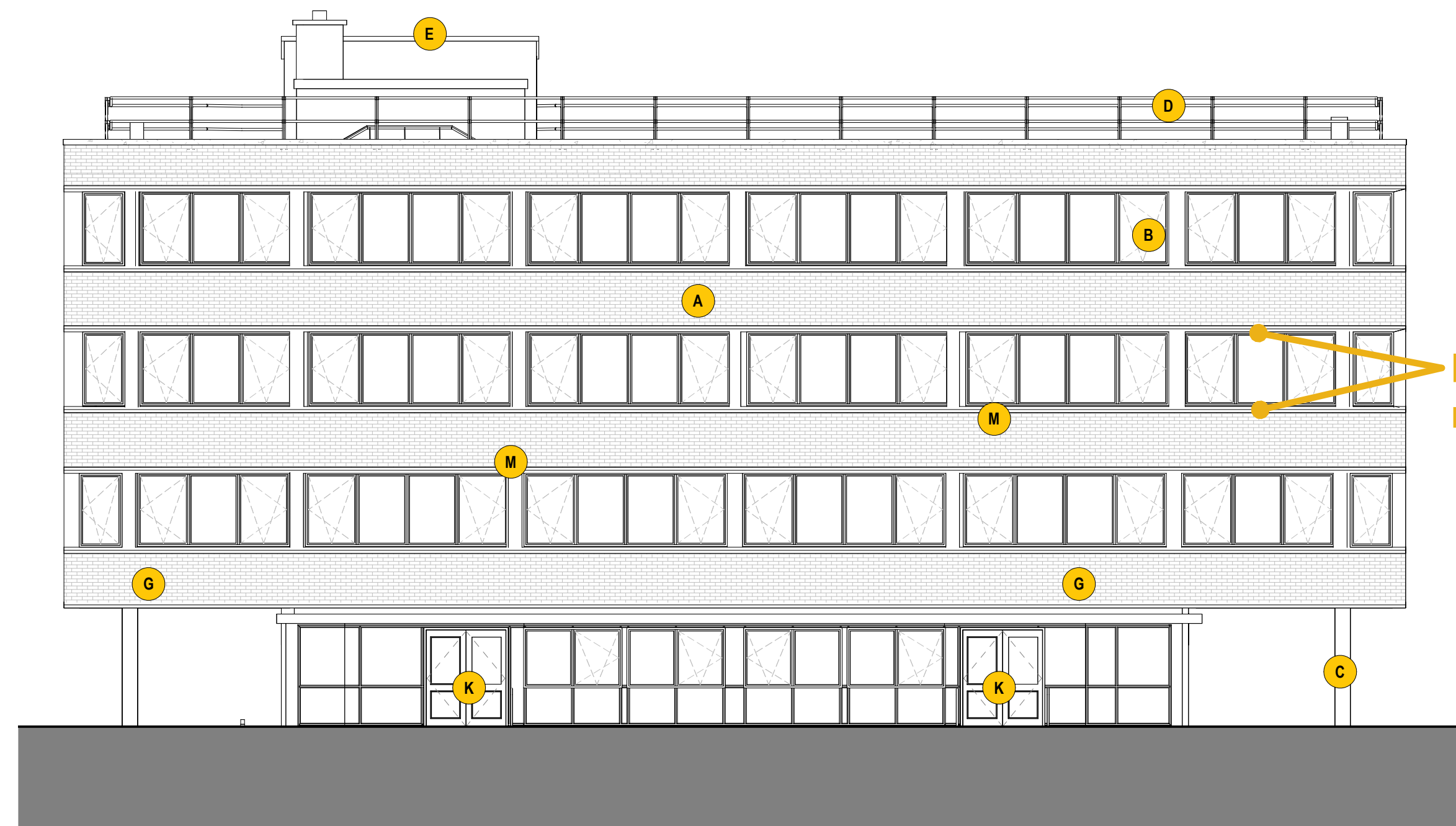

Proposed Elevation West

1 : 100

**PROPOSED ELEVATIONS KEY:**

- A** Brickwork
- B** Replaced UPVC Double Glazed Windows - White
- C** External Concrete Columns
- D** Replaced Roof Fall Protection - Metal Railing
- E** Profiled Metal Sheeting
- F** Roof Ladder Removed - New Roof Access UPVC Door - White
- G** Existing Signage Removed - New Signage Types and Location under separate planning application
- H** Window Layouts With Variation From Existing Design
- I** Existing Windows Removed Replaced with New brick work to match existing
- J** Existing UPVC Single Door Replaced with UPVC double glazed window in White
- K** Replaced PPC Metal Double Doors - White
- L** Existing UPVC Single Doors Replaced with PPC metal Single Doors - White
- M** Existing Window Cills and flashings to be repaired and painted dark grey.

PROPOSED CHANGES TO SIGNAGE UNDER SEPARATE PLANNING APPLICATION.  
APPLICATION REFERENCE: 2025/0557

**COPYRIGHT RESERVED:**  
The Copyrights to all designs and drawings are the property of Seven Architecture. Reproduction or use for any purpose other than that authorised by Seven Architecture is forbidden.

- GENERAL NOTES:**
1. All dimensions to be checked on site. The Contractor shall verify and be responsible for all dimensions.
  2. DO NOT scale the drawing - The drawing must not be scaled for any purpose, refer to written dimensions only.
  3. Any queries or doubts, drawing errors, omissions or divergences shall be reported to Seven Architecture without delay and prior to works being carried out.
  4. This drawing is subject to statutory approvals.
  5. All works are to be in accordance with the planning approval and my subsequent approved Local Authorities planning correspondence including drawings, documents and reports.
  6. All works are to comply with the Building Regulations, British Standards, Code of Practice and any Local Statutory requirements.
  7. All works are to comply with current Health & Safety Legislation, HSE recommendations / guidance and the current CDM regulations.
  8. All architectural drawings are to be read in conjunction with the relevant architectural specifications and outline specification sheets.
  9. All the details and setting-out drawings to be read in conjunction with the relevant consultants and subcontractor drawings.
  10. All details and setting-out drawings are design intent only. Final arrangement is subject to design development and coordination with Design Team consultants and relevant subcontractors.

REV	DESCRIPTION	DATE	DRAWN	CHECK
P01	Planning Issue	05/06/25	WR	RS
P02	Planning Issue	09/07/25	WR	SP
P03	Planning Issue	12/08/25	WR	RS

DRAWING SCALE:

1:100 @ A1

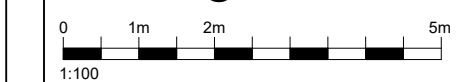

KEY PLAN (NTS):

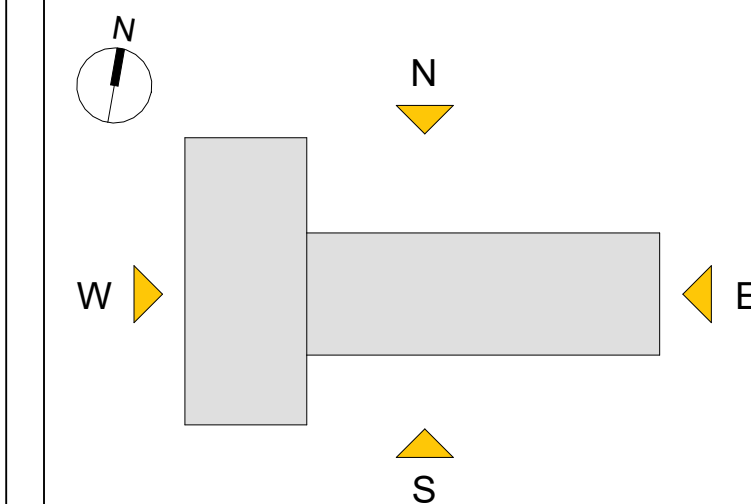

CLIENT:  
Barnsley College

PROJECT TITLE:  
Eastgate Refurb

PROJECT NO:  
20972

DRAWING TITLE:  
Proposed Elevations (Sheet 2 of 2)

DRAWING NO:

PROJECT	ORIGIN	FUNCTION	SPATIAL	FORM	DISCIPLINE	NO.#	REVISION
EAR	SEV	ZZ	ZZ	DR	A	00523	P03

SUITABILITY DESCRIPTION  
REVISION DESCRIPTION  
PLANNING

**seven.**  
SEVENARCHITECTURE.CO.UK

Unit 1.3 Wauk Mill  
51 Bengall St  
MANCHESTER  
M4 6LN  
t: 0161 236 5655

Clarendon House  
Victoria Avenue  
HARROGATE  
HG1 1JD  
t: 01423 709 807

Studios at:  
Y Neuadd Llyd  
Dolwyddelan  
CONWY  
LL25 1SJ  
t: 01286 875120