

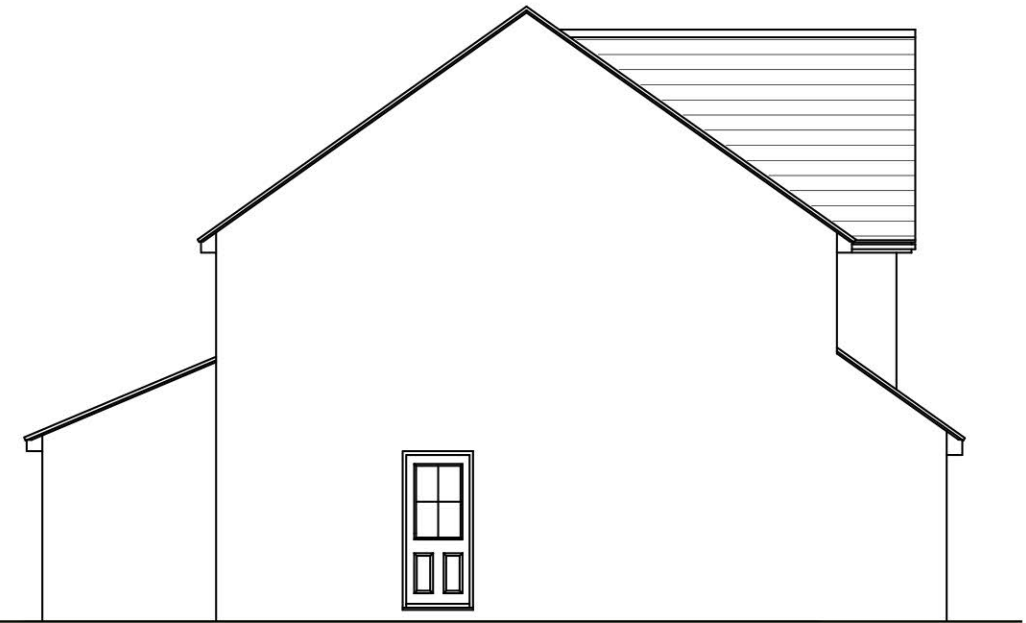

FRONT ELEVATION



REAR ELEVATION



SIDE ELEVATION

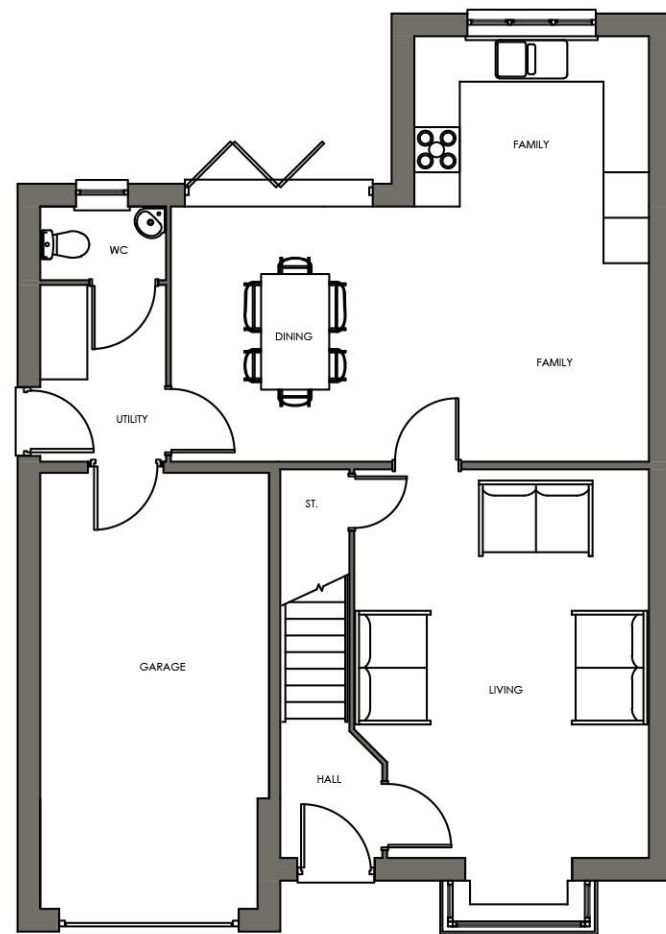

GROUND FLOOR PLAN

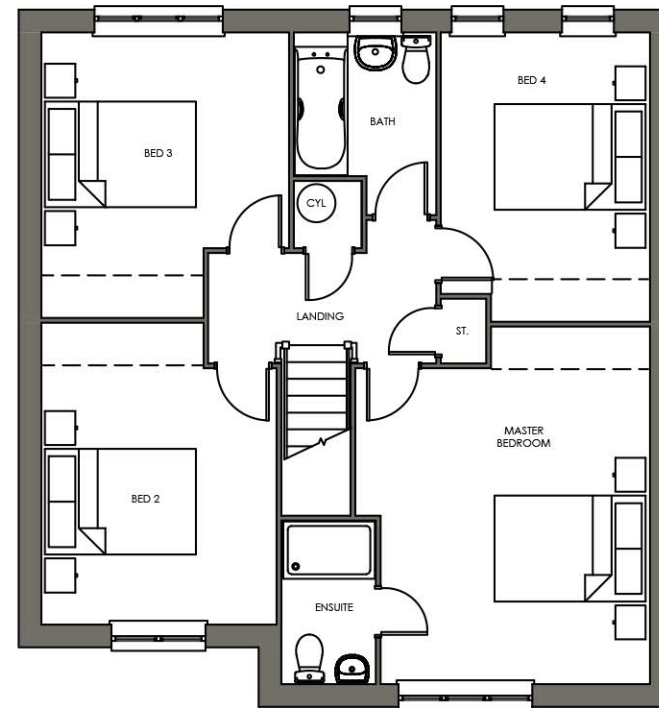

FIRST FLOOR PLAN

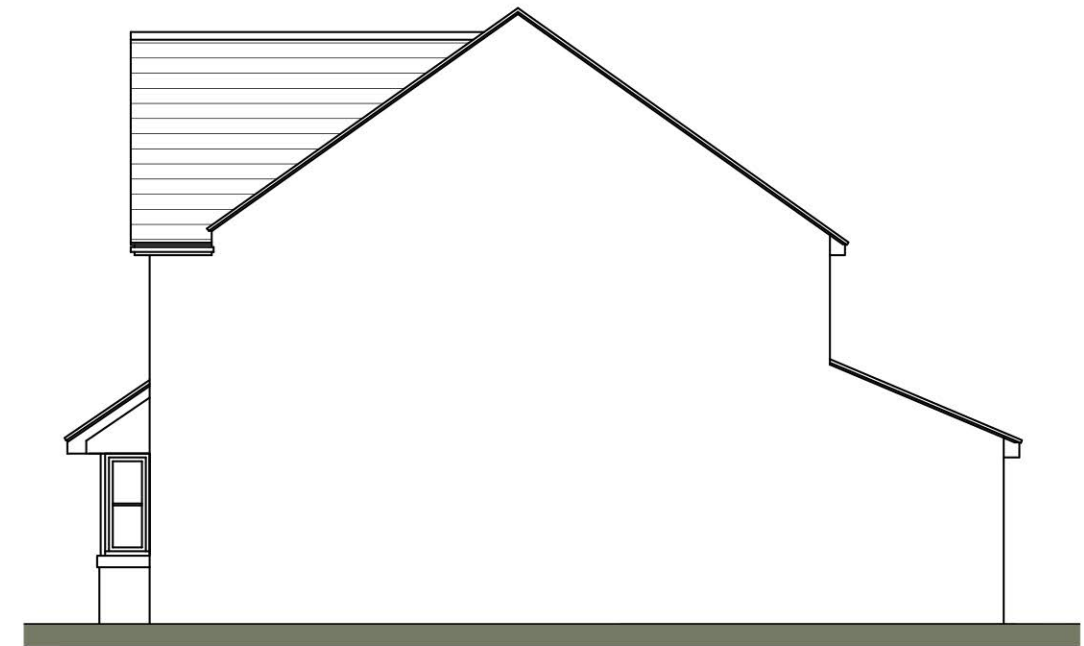

SIDE ELEVATION

Scaled @ 1:100



REV.	DESCRIPTION	BY	DATE

STEN
ARCHITECTURE

Suite 4, Unit 1,
Benton Office Park,
Bennett Avenue,
Horbury,
Wakefield,
WF4 5RA
Tel: 01924 669424

Web: www.sten-architecture.co.uk
Twitter: @STEN_arch
Facebook: [stenarchitecture](https://www.facebook.com/stenarchitecture)
LinkedIn: [Sten Architecture](https://www.linkedin.com/company/sten-architecture)

CLIENT:	Premier construction northern 51 Rimington Road Wombwell Barnsley S73 8DQ				TITLE: Planning Drawings Type A		
SITE:	Gypsy Lane Wombwell				SCALE AT A3: 1:100	DATE: 06.08.18	DRAWN: TW
				PROJECT NO: 1876	DRAWING NO: 1876.TA.01	REVISION:	