

SIDE ELEVATION 01
 as existing
 Scale 1:50 @ A1

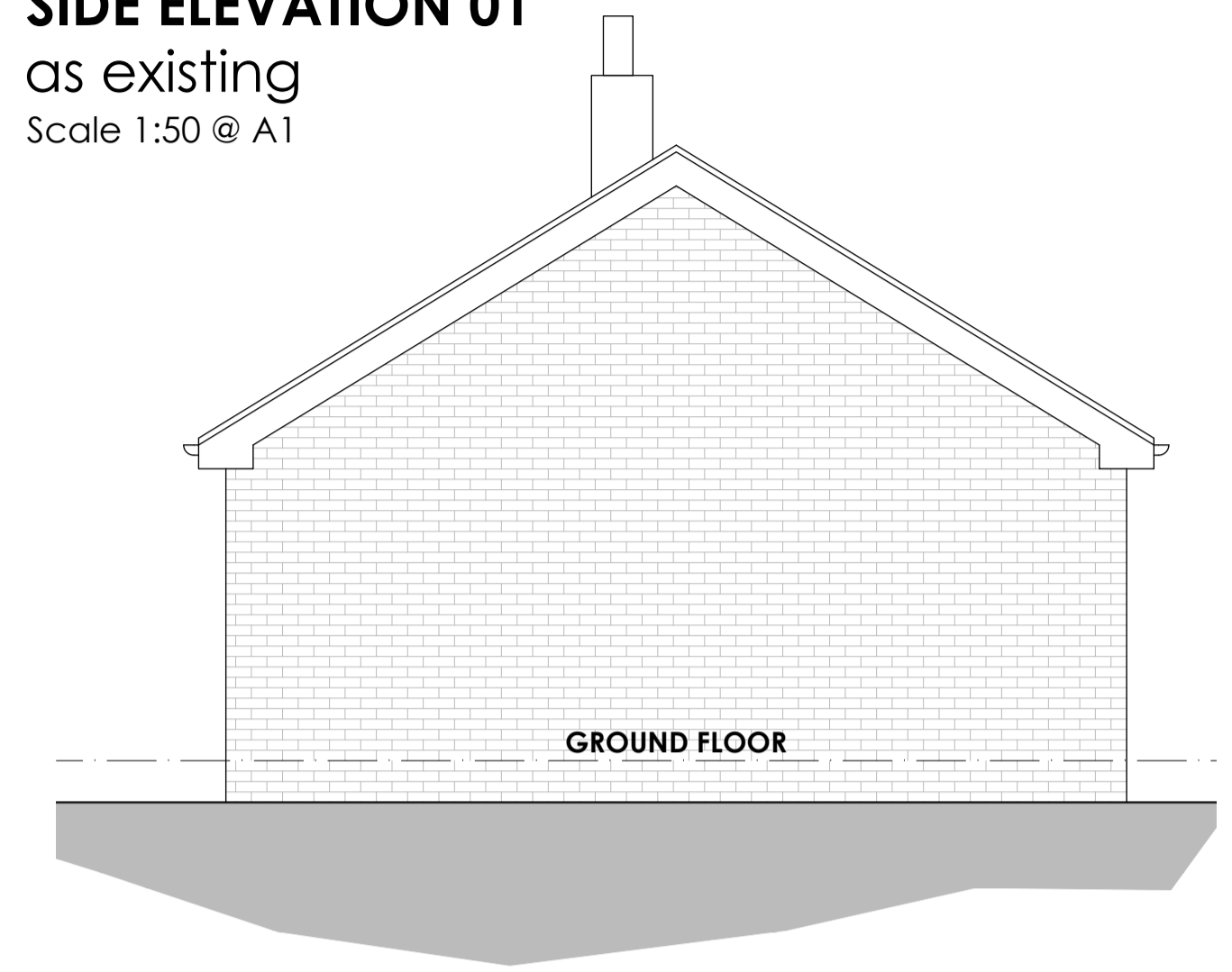

FRONT ELEVATION 01B
 as existing
 Scale 1:50 @ A1

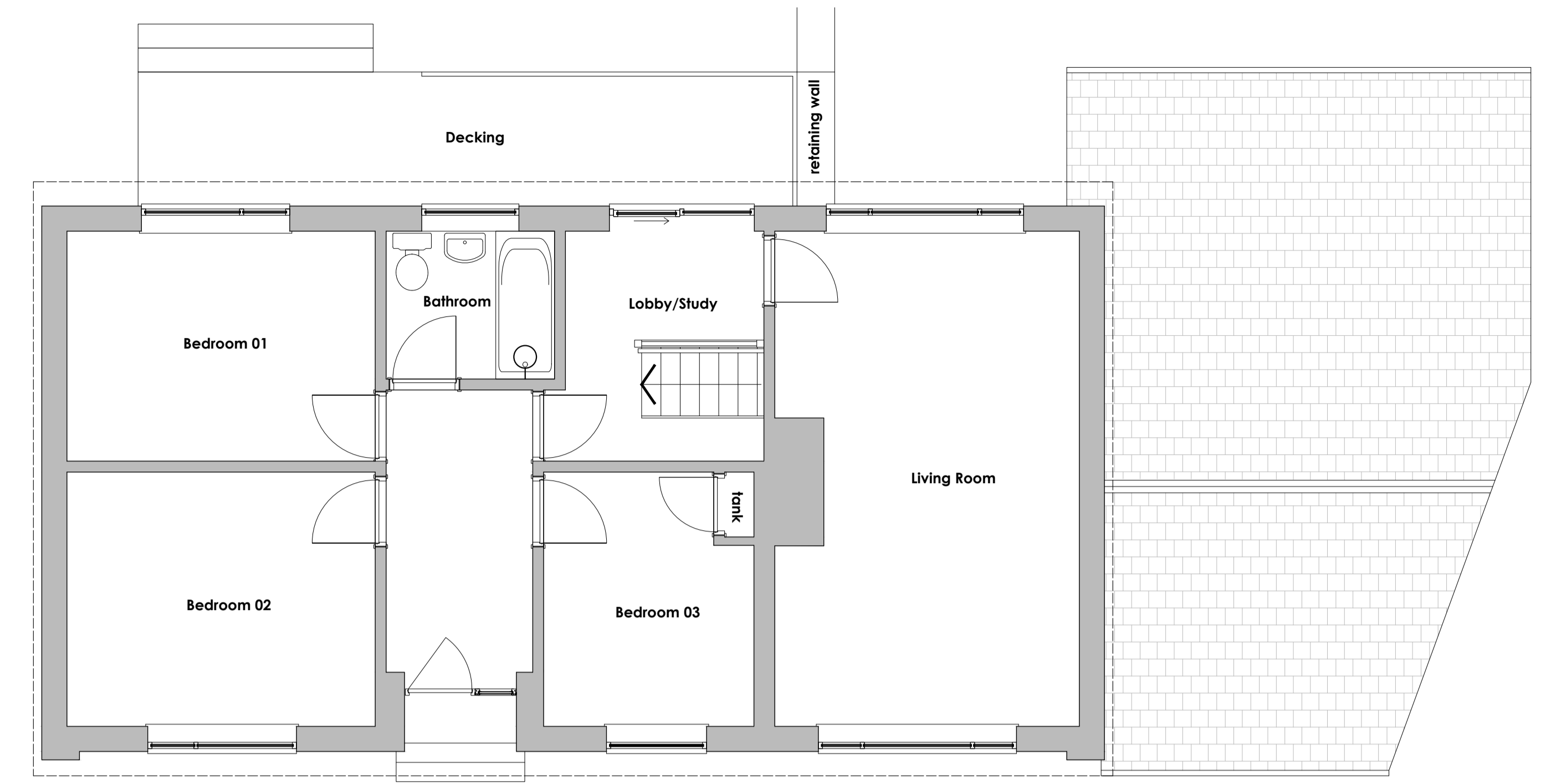
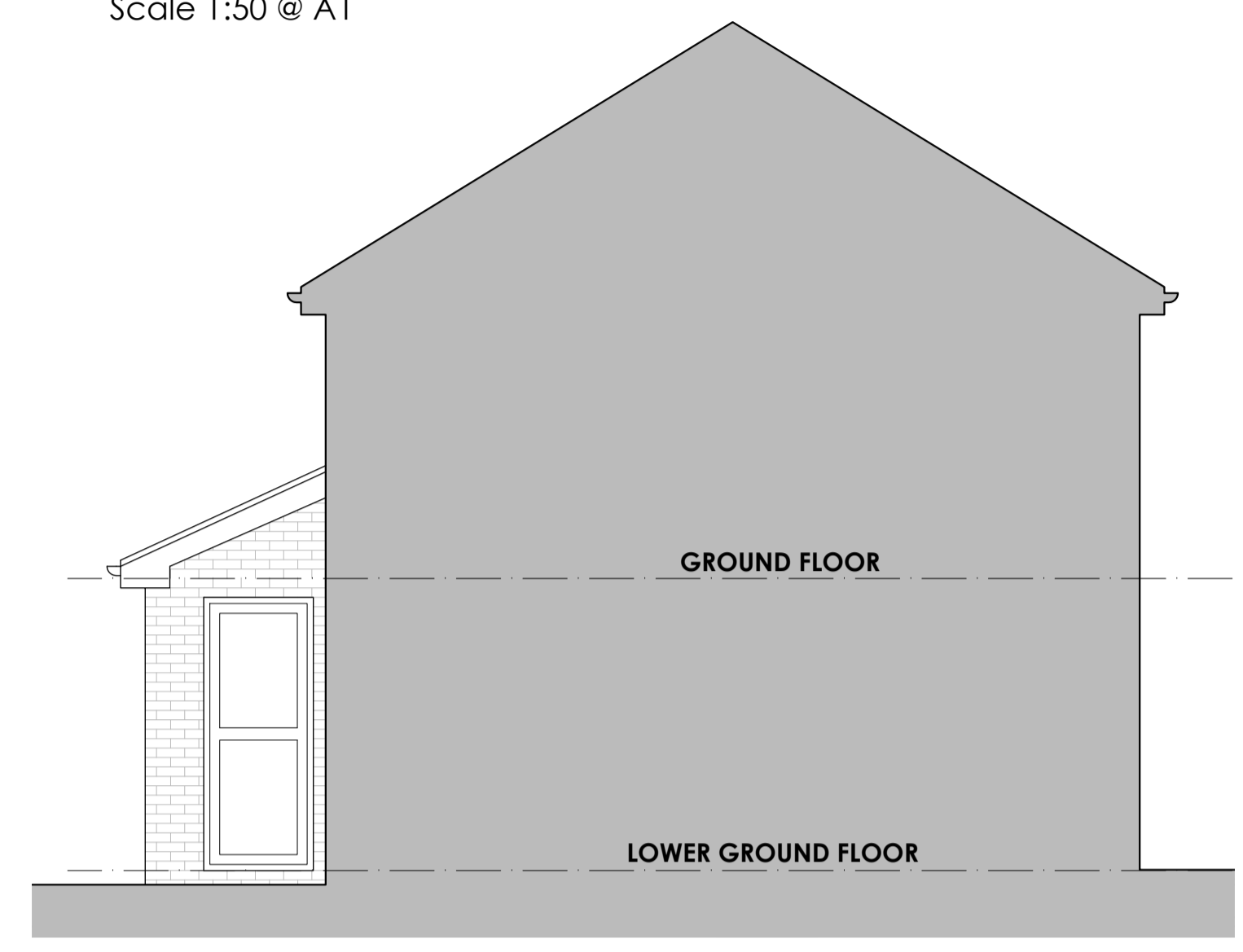

GROUND FLOOR - as existing
 Scale 1:50 @ A1

SIDE ELEVATION 02
 as existing
 Scale 1:50 @ A1

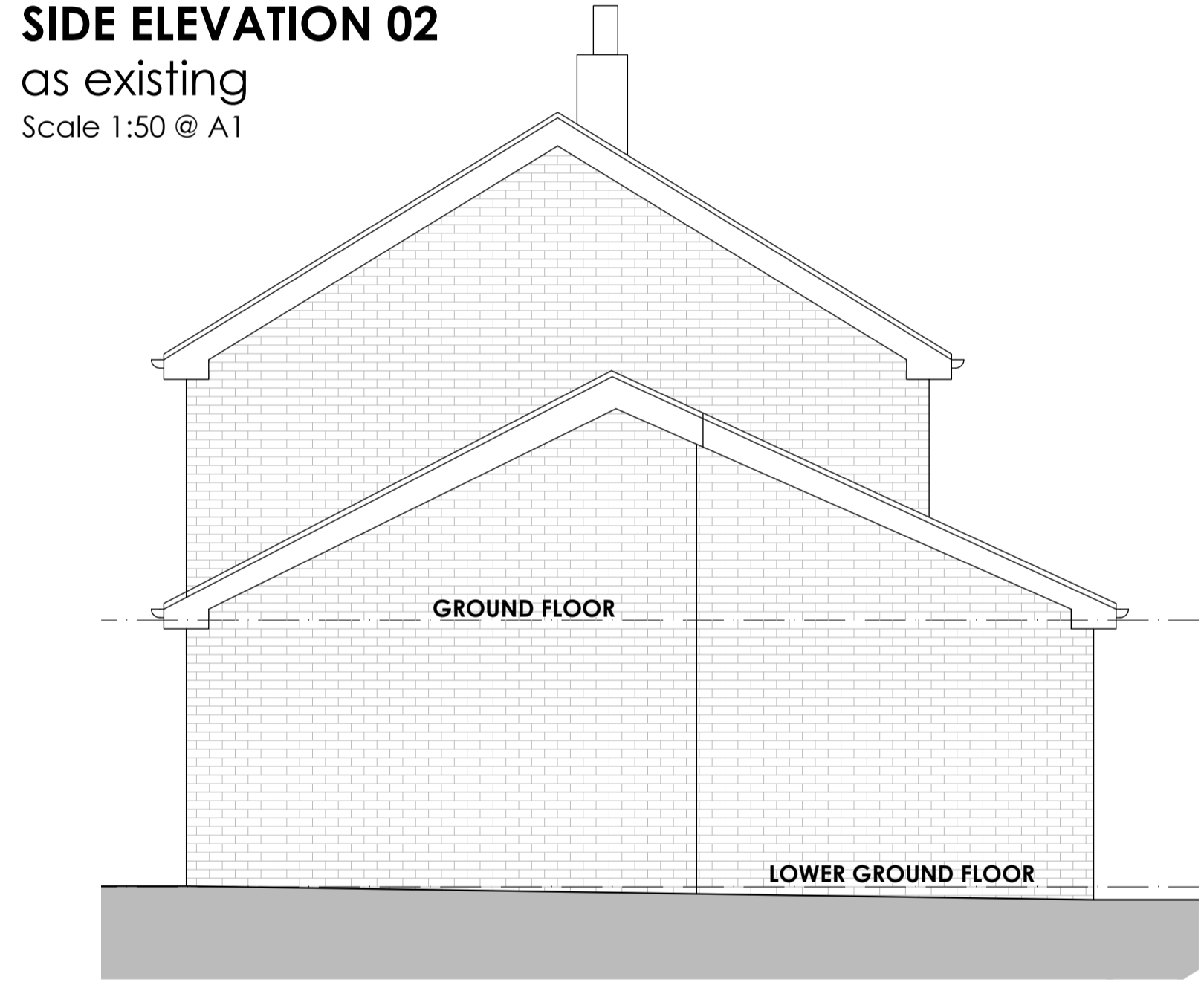

EXISTING EXTERNAL MATERIALS:

- Walls:** Red Facing Brickwork with facing irregular stone work to front elevation.
- Roof:** Interlocking Concrete Tiles + Solar PV panels
- Fascias & Soffit:** White UPVC
- Windows/Doors:** White UPVC double glazed windows and doors throughout.

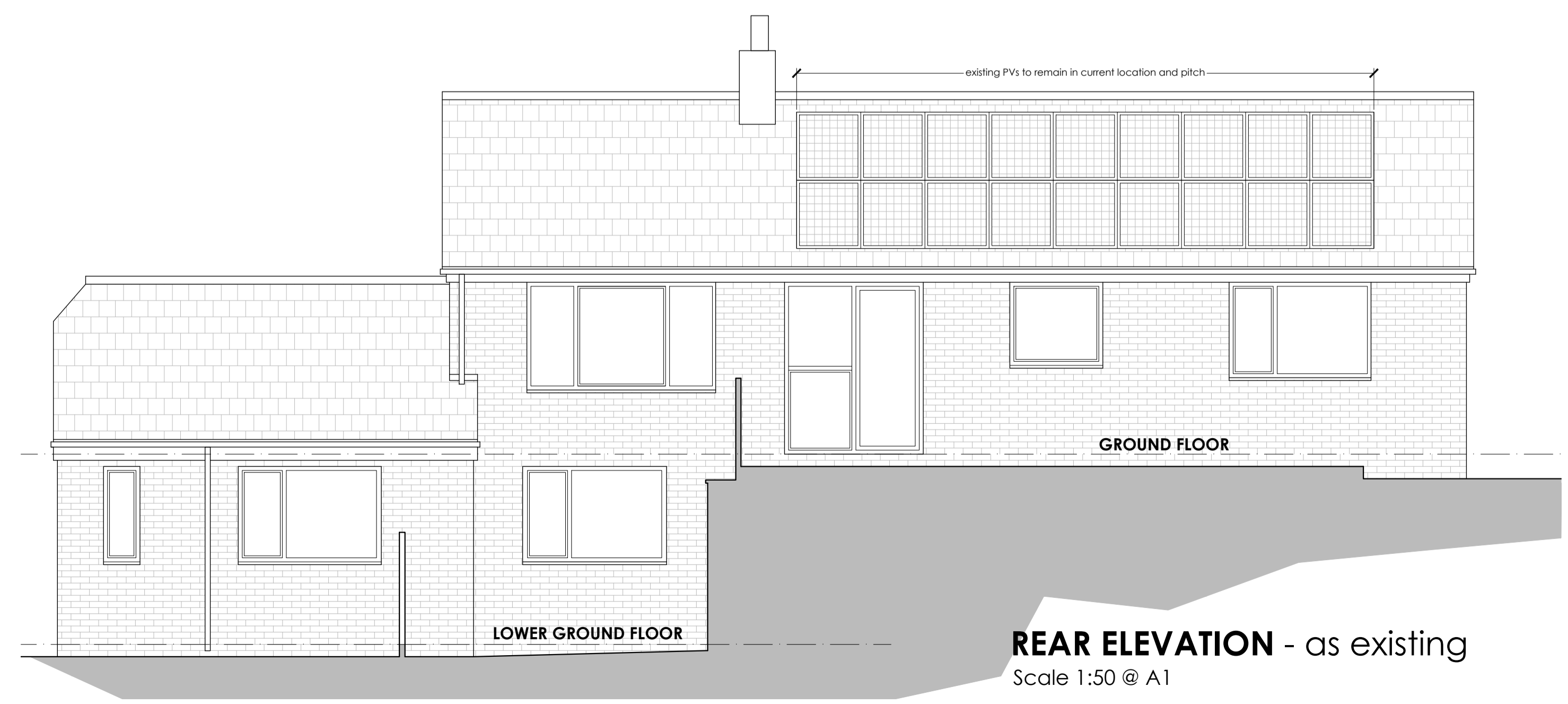
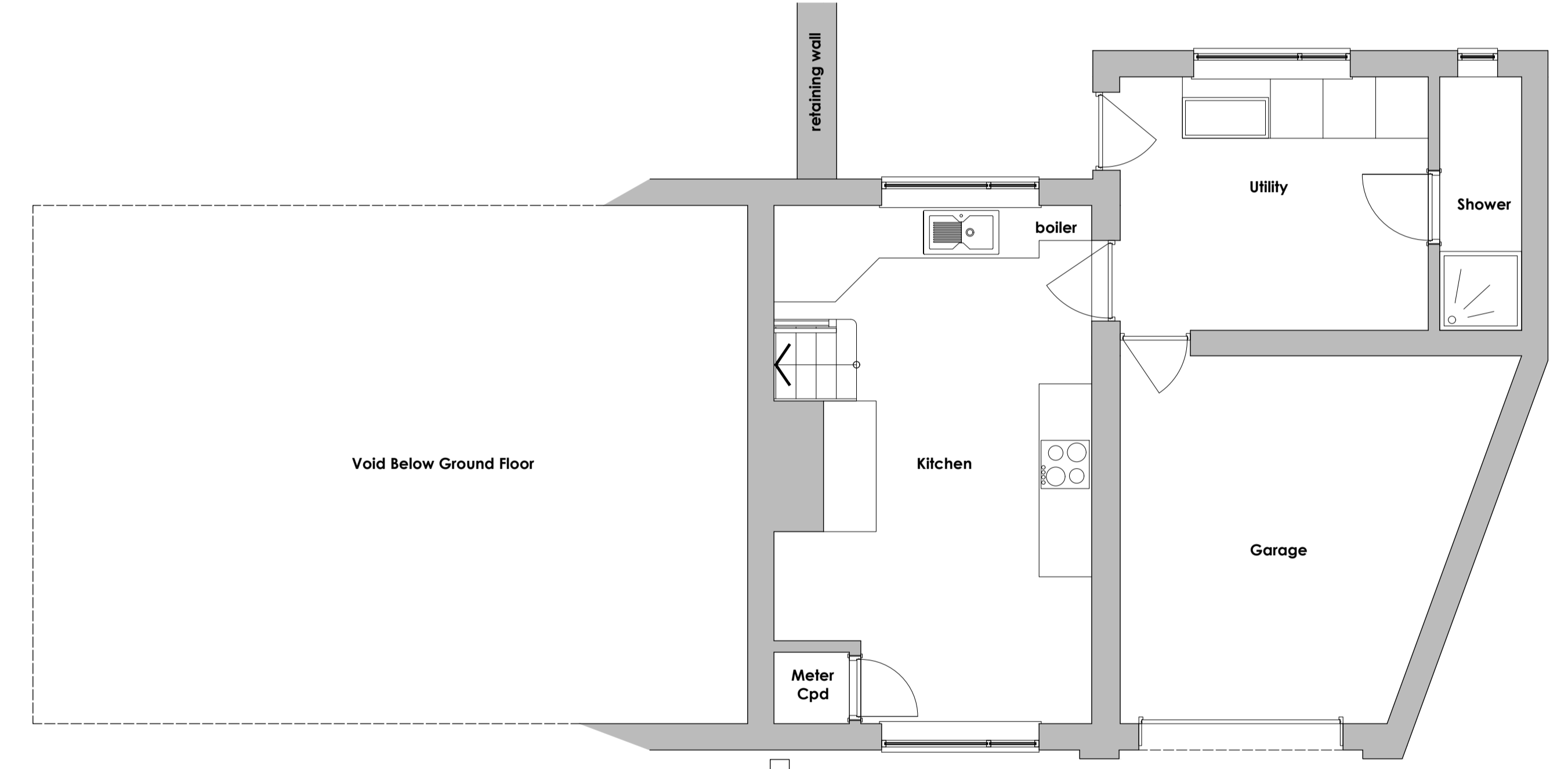

REAR ELEVATION - as existing
 Scale 1:50 @ A1



FRONT ELEVATION - as existing
 Scale 1:50 @ A1