

Drawing status

Drawn by DB Size A1 Scale 1:100

Notes	Status	Rev	Date
FEASIBILITY STUDY	F	-	-
TENDER ISSUE	T	-	27/04/2021
FINAL TENDER ISSUE FOLLOWING THE REVIEW	T	-	20/05/2021

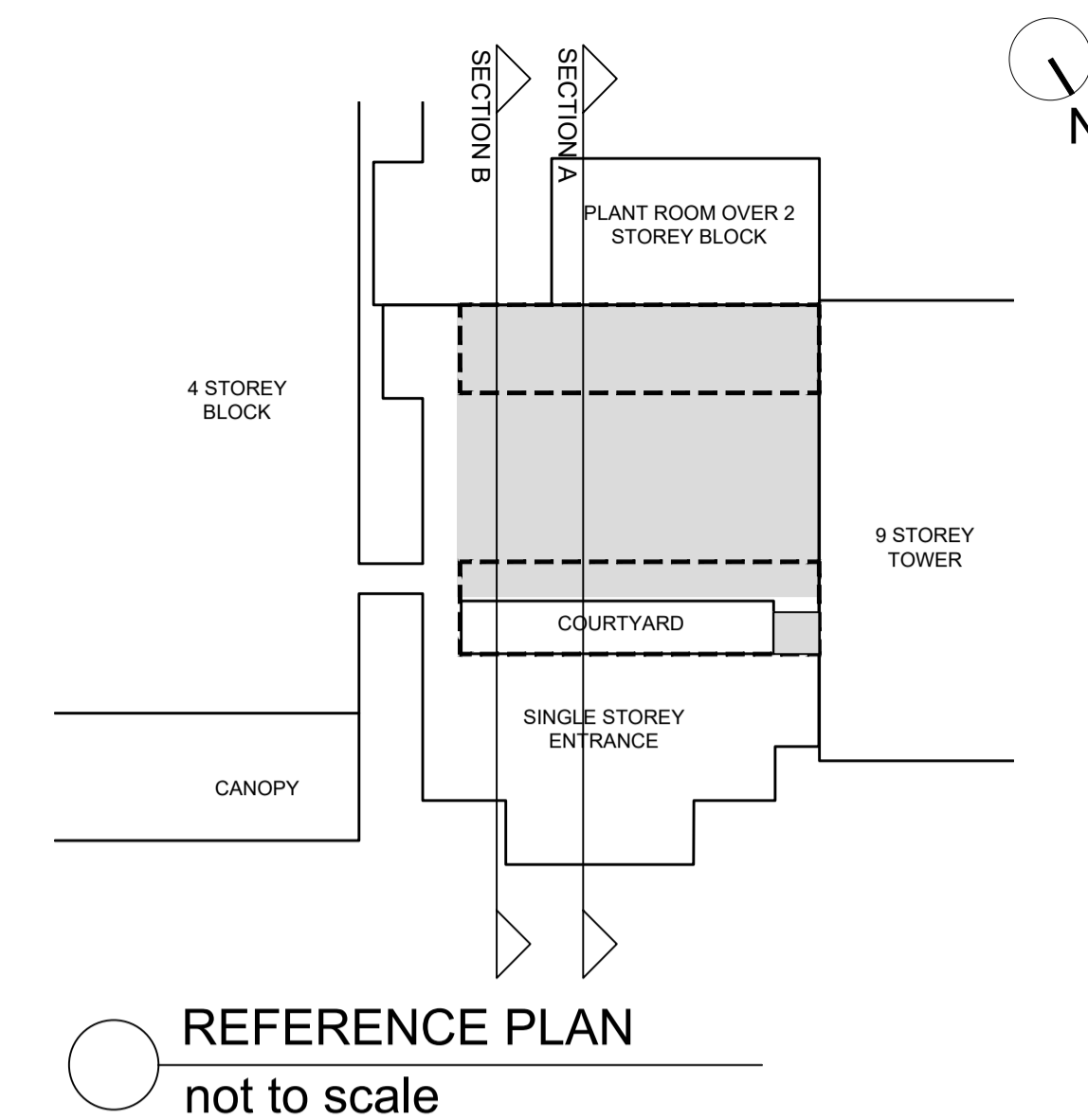

PROPOSED SECTION B  
1:100

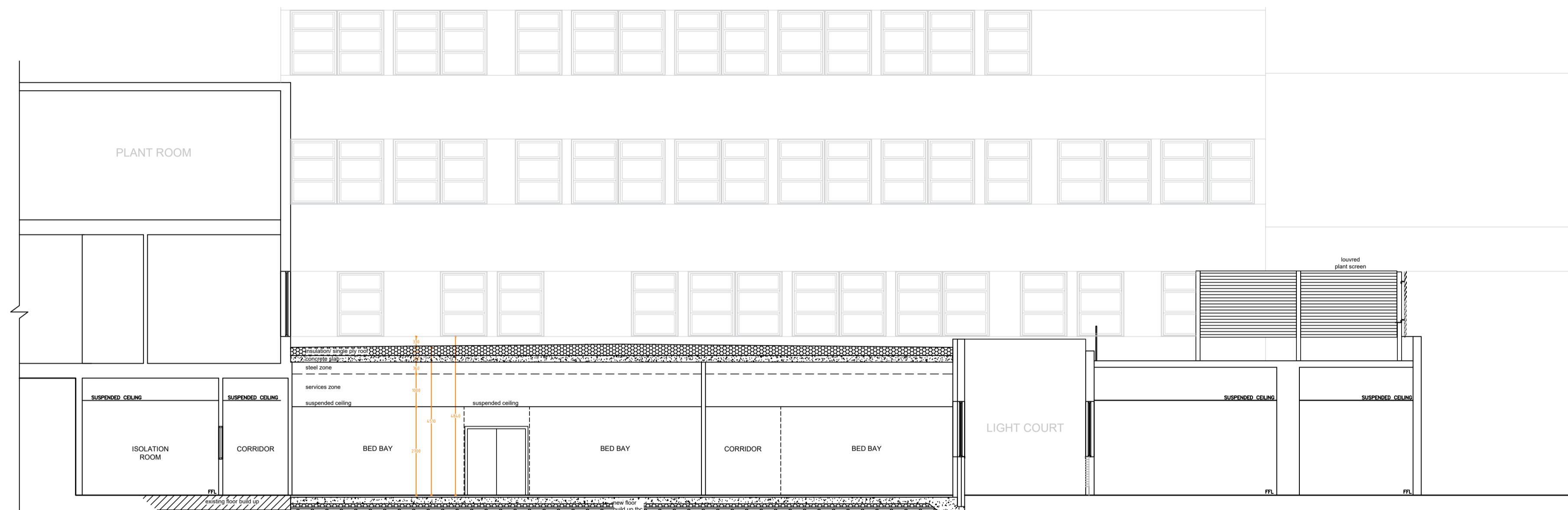

PROPOSED SECTION A  
1:100

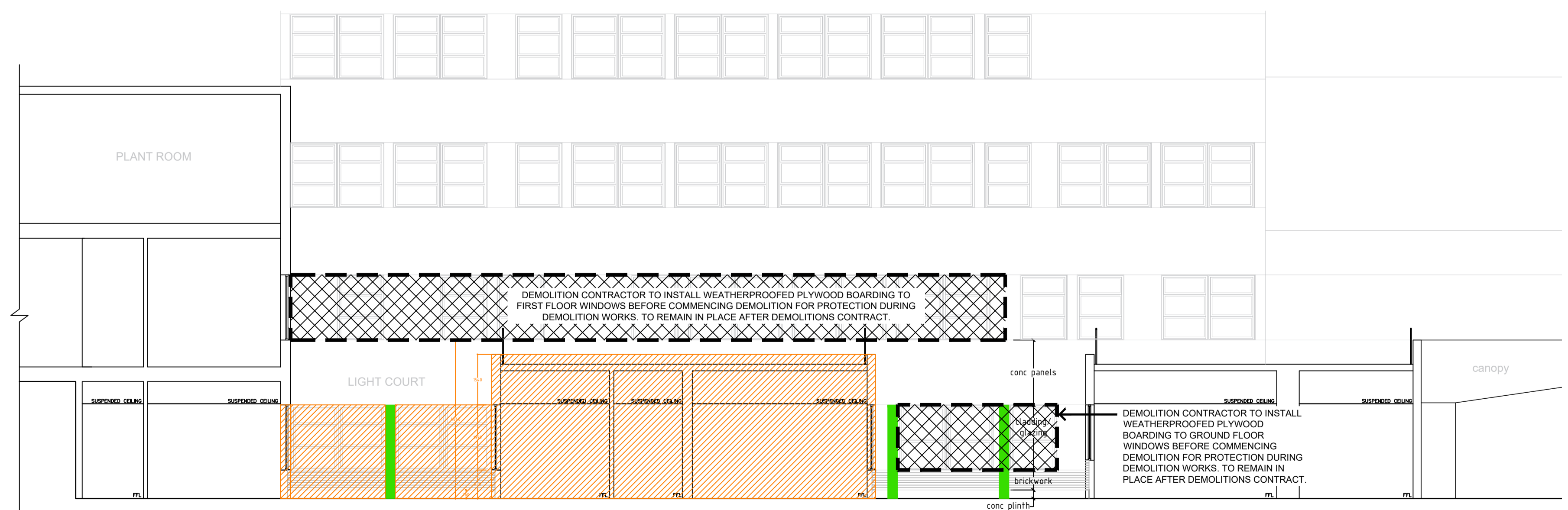

EXISTING SECTION A  
1:100

**PLEASE NOTE THESE DEMOLITION WORKS HAVE BEEN COMPLETED BY THE DEMOLITION CONTRACTOR**

DEMOLITION KEY:

	DENOTES EXTENT OF EXTERNAL BUILDING FABRIC TO BE DEMOLISHED. REFER ALSO TO DEMOLITION WORKS PLANS & STRUCTURAL ENGINEER INFORMATION.
	DENOTES COLUMNS/ STRUCTURE IN DEMOLITION AREA TO REMAIN UNDISTURBED.

Drawing status annotation  
P-Preliminary T-Tender D-Design (post preliminary) C-Construction As-Built

Client

BARNSELY HOSPITAL NHS FOUNDATION TRUST

Project title

CRITICAL CARE UNIT

Project no

170 - 33

Drawing title

EXISTING/ DEMOLITION & PROPOSED SECTIONS

MAIN CONTRACTOR WORKS

SHEET 1 OF 3

Drawing no

(2-)11

Status	Revision
T	-