

Rear Elevation  
(West Facing)

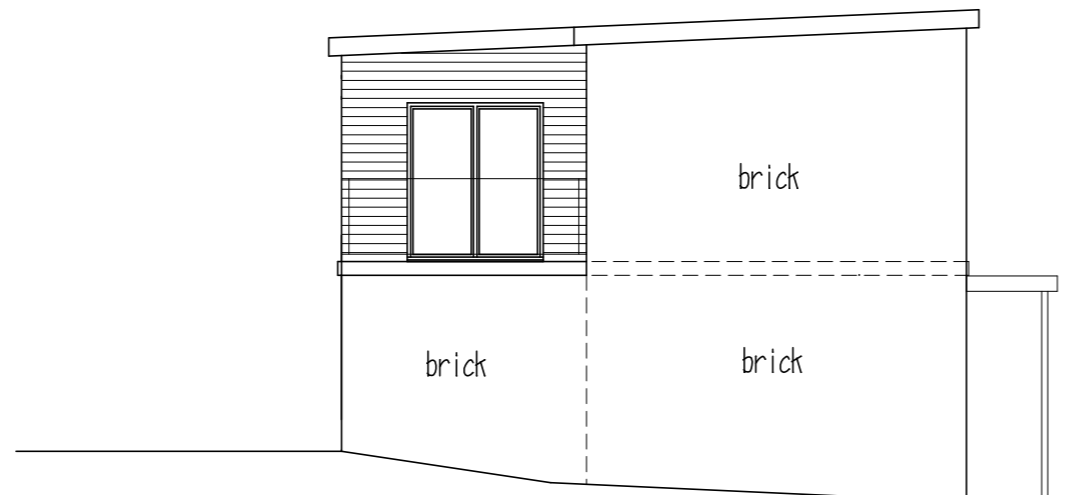

Side Elevation  
(South Facing)



Front Elevation  
(East Facing)

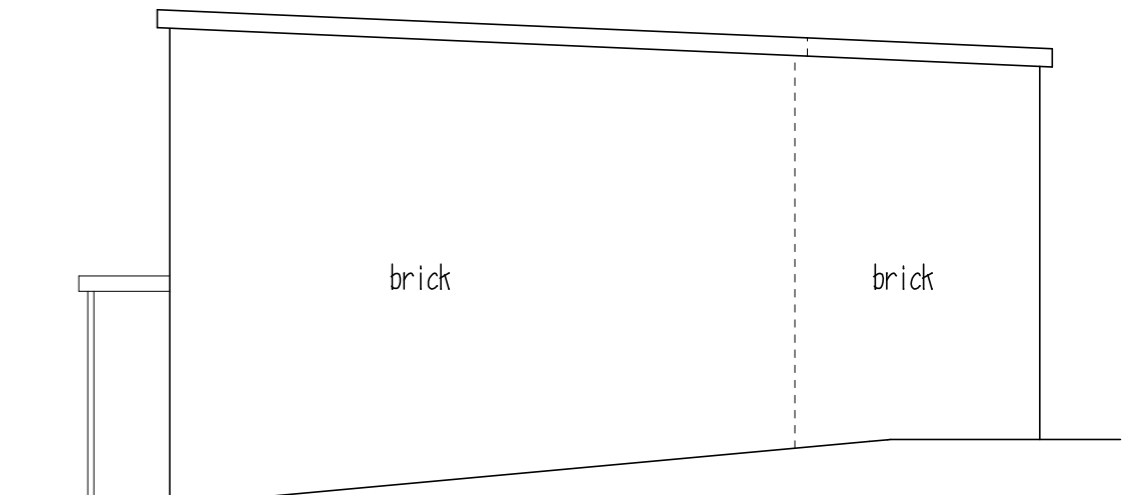

Side Elevation  
(North Facing)

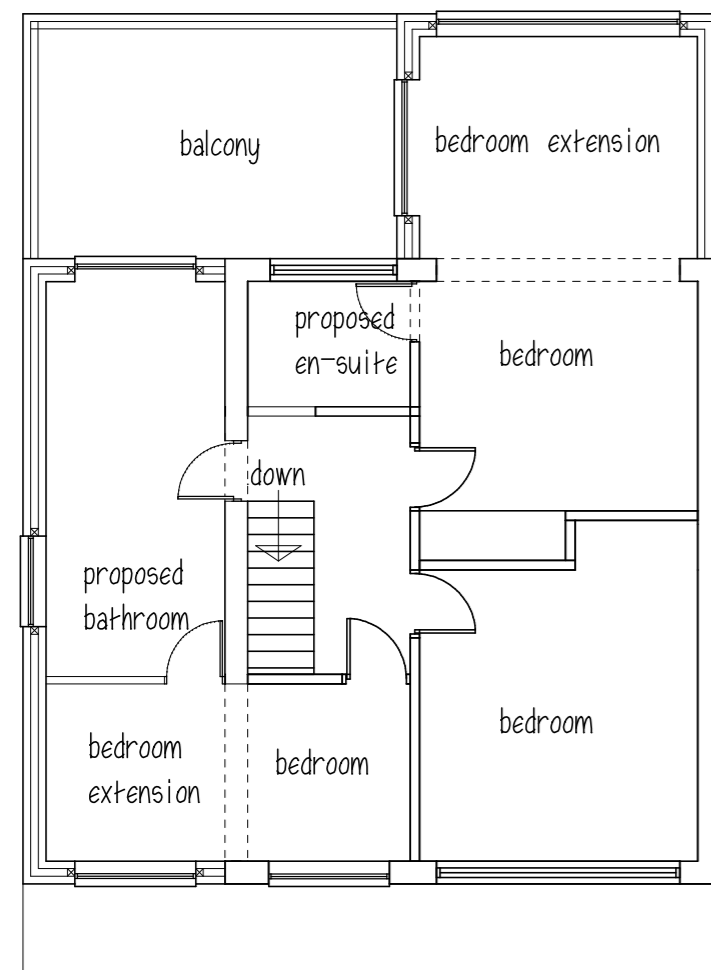

FIRST FLOOR

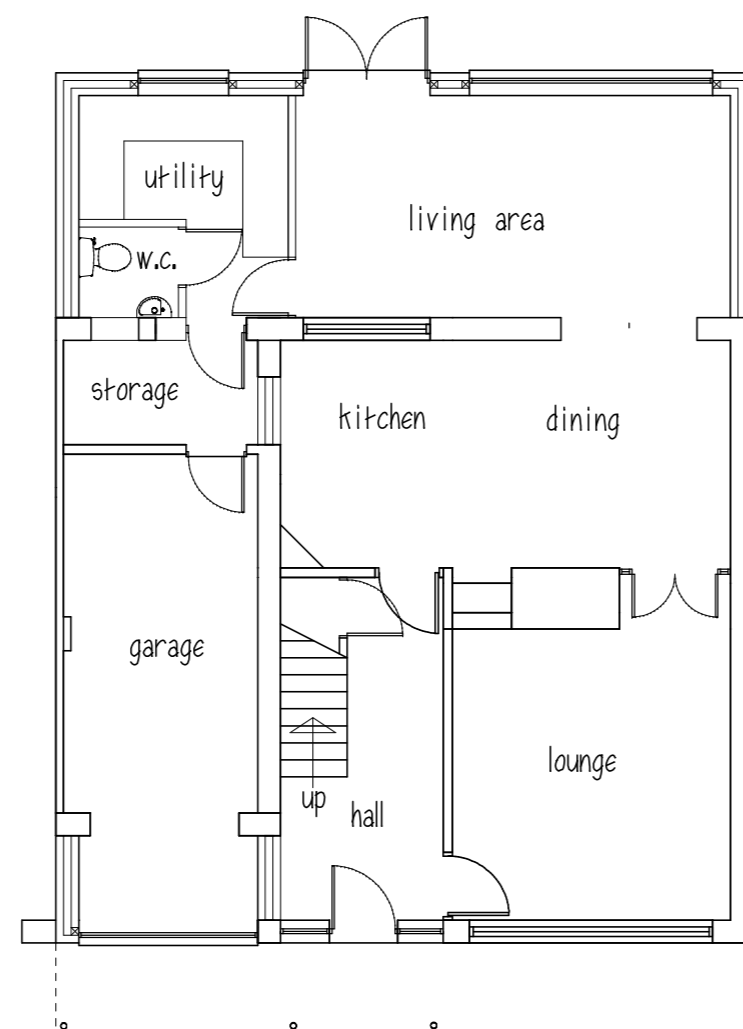

GROUND FLOOR

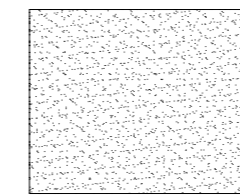

denotes white render



denotes black timber  
horizontal cladding

all windows & doors to be red  
rw goods & svps to be black  
brick to match existing

Mr & Mrs M DURBER

PROPOSED EXTENSIONS

15 LIMES CLOSE

STAINCROSS

BARNSELY S75 6JS

PROPOSED PLANS & ELEVATIONS

1:100@A2 SEPT 2021 Rev C

Peter Thompson

"Linwood"

Barnsley Road

Dodworth

Barnsley S75 3JR

e-mail peter-thompson@hotmail.co.uk

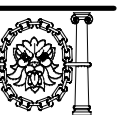

M.C.I.A.T.

telf. 01226 201391

m. 07973251730