

- 1) This drawing and the design and details depicted thereon are the copyright of Peter Dimberline Chartered Architect.
- 2) All dimensions on this drawing are to be checked by the Contractor and any discrepancies are to be reported to the Architect.
- 3) Do not scale critical dimensions off this drawing.
- 4) Contractor to ensure that all Health & Safety requirements (CDM Regulations) in relation to this project will be complied with.

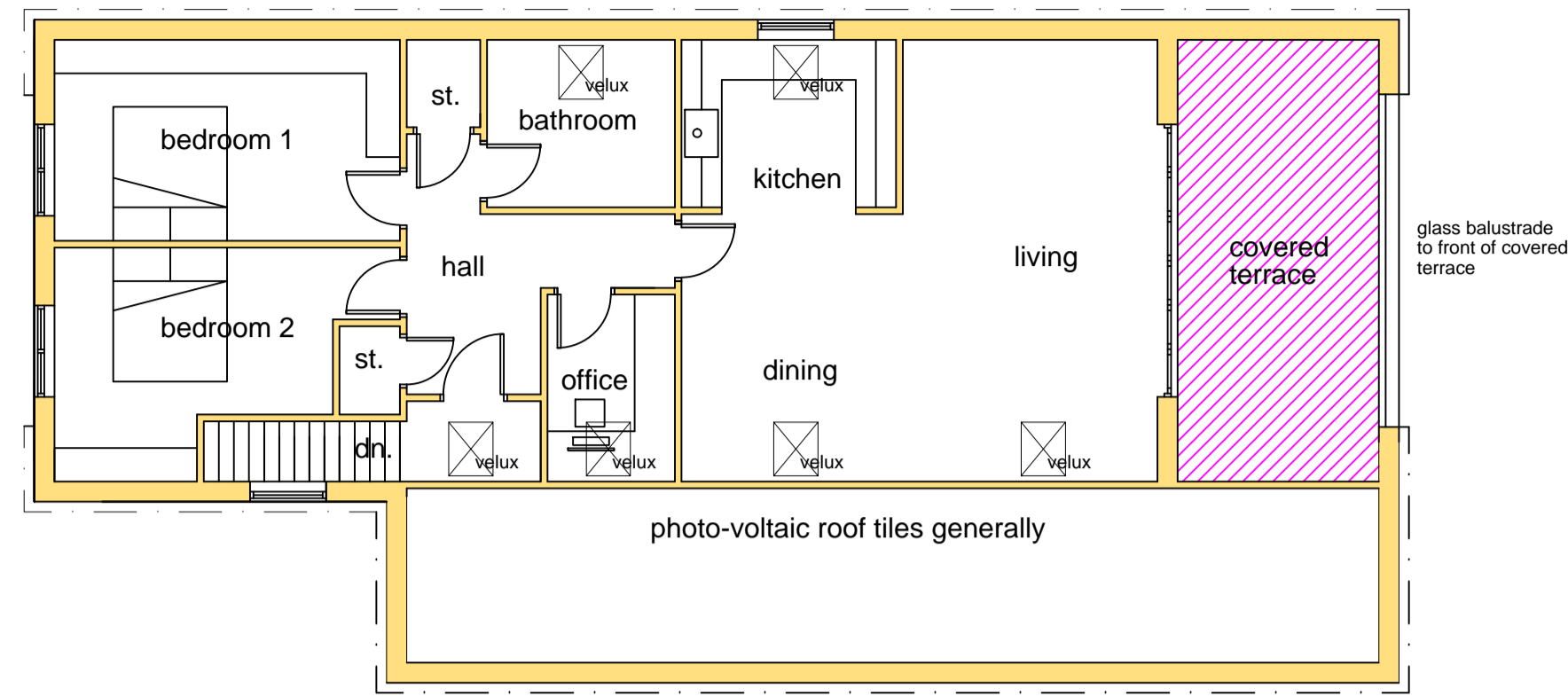

apartment layout

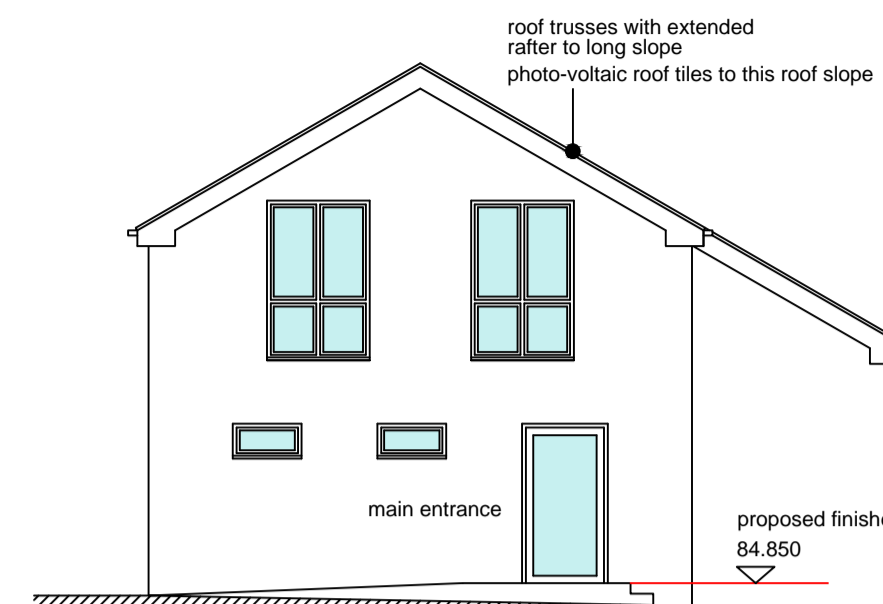

west elevation

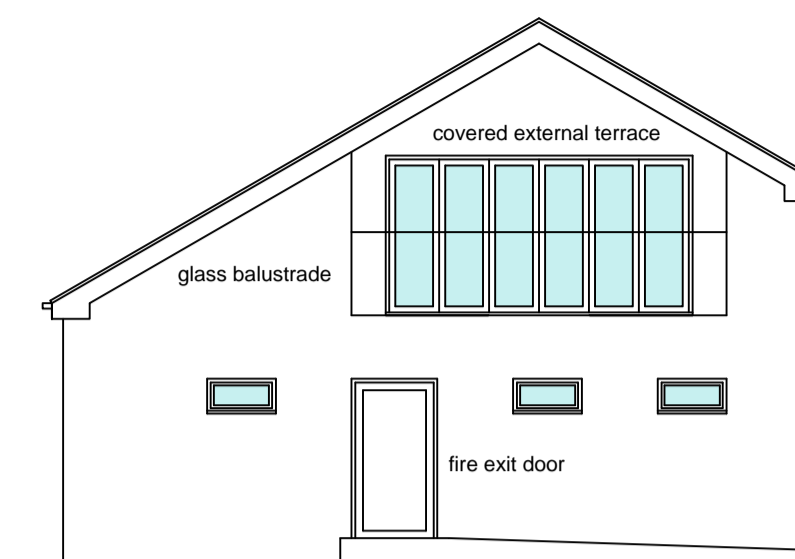

east elevation

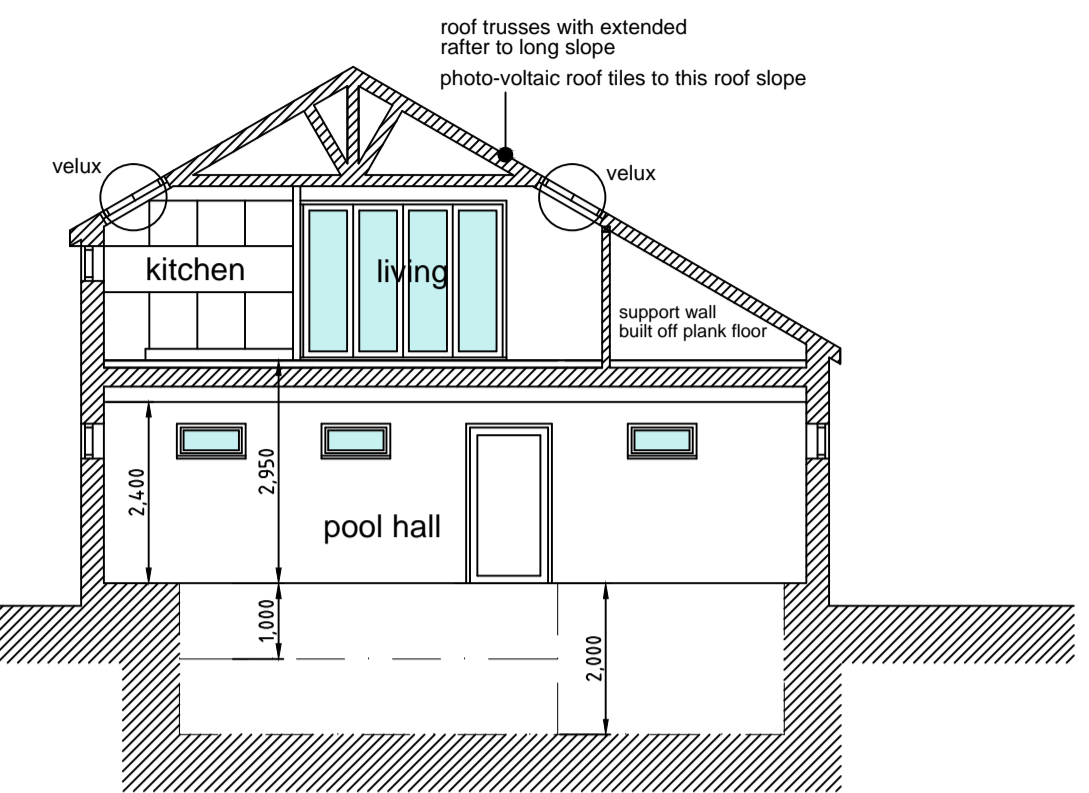

section

External materials to be facing brick to approval for walls.
Concrete tiles to approval for roof but with photo-voltaic tiles to south facing slope.

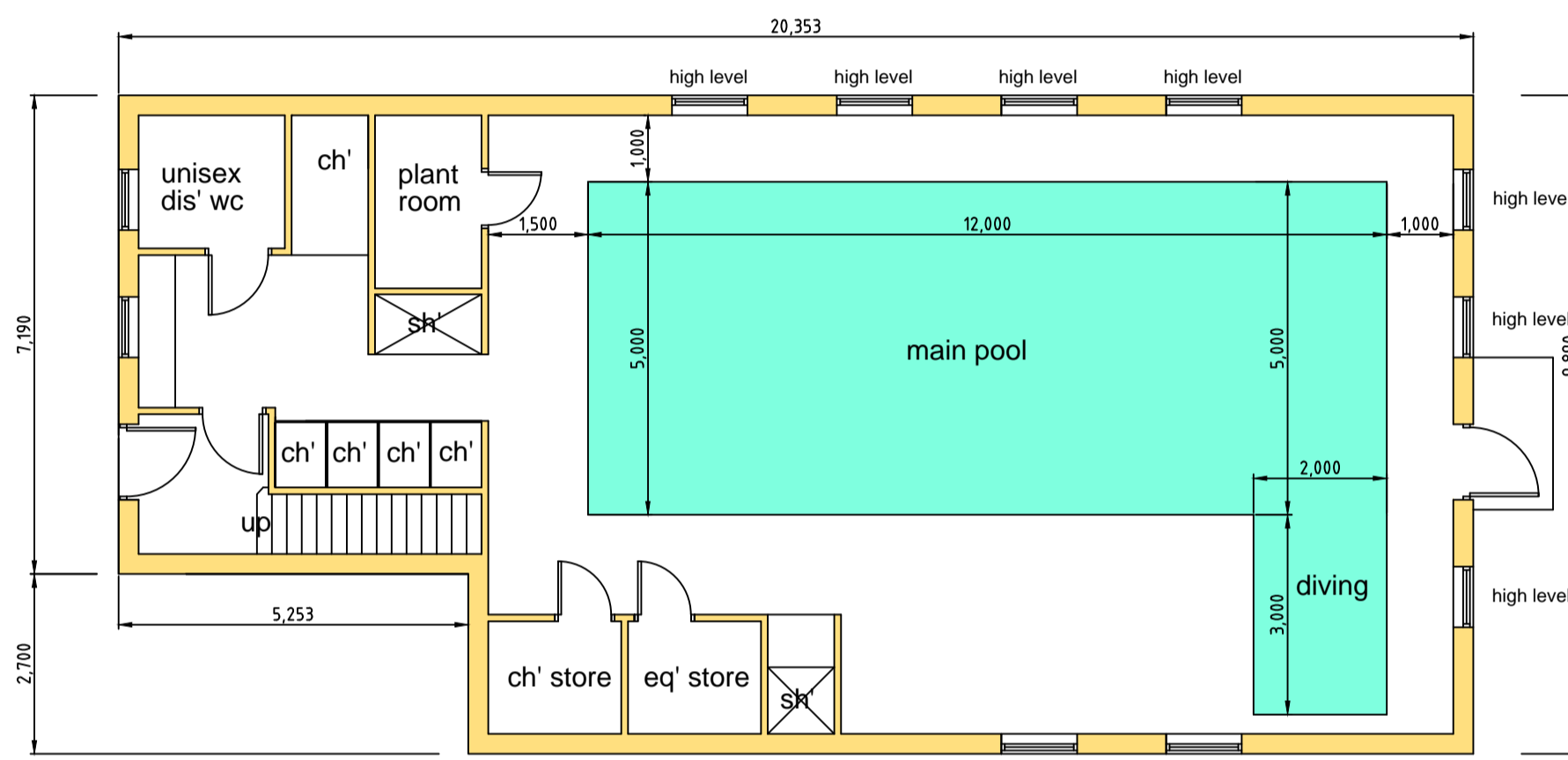

pool layout

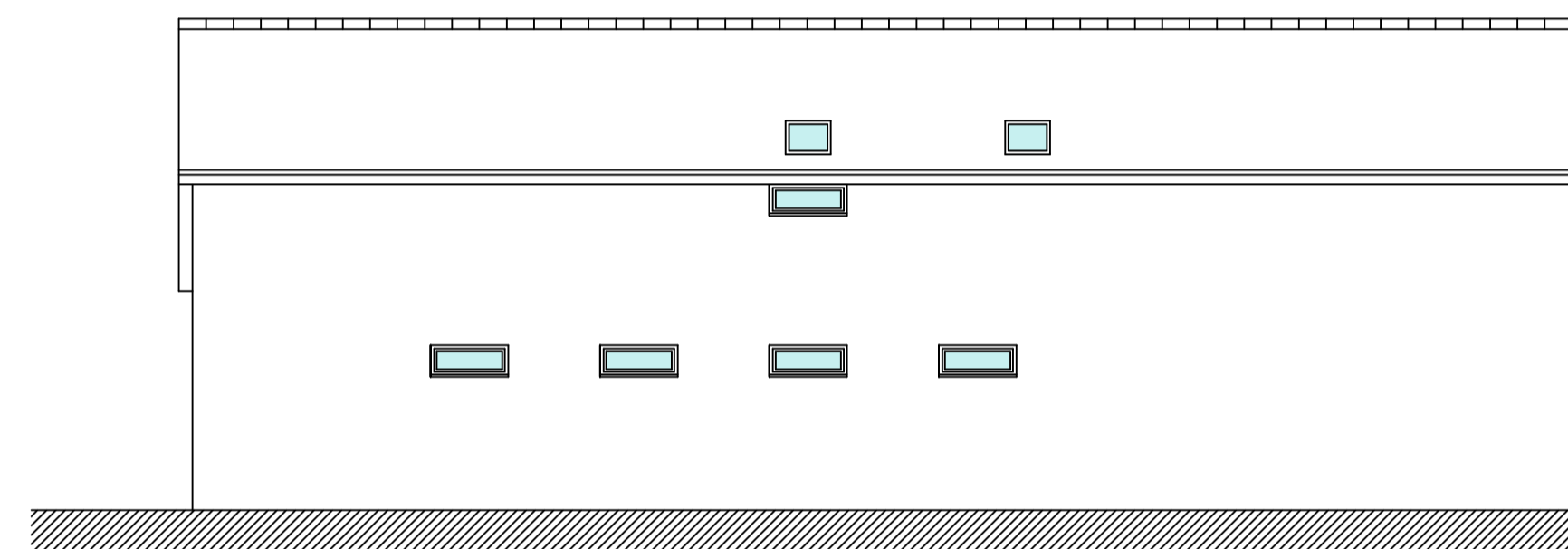

north elevation

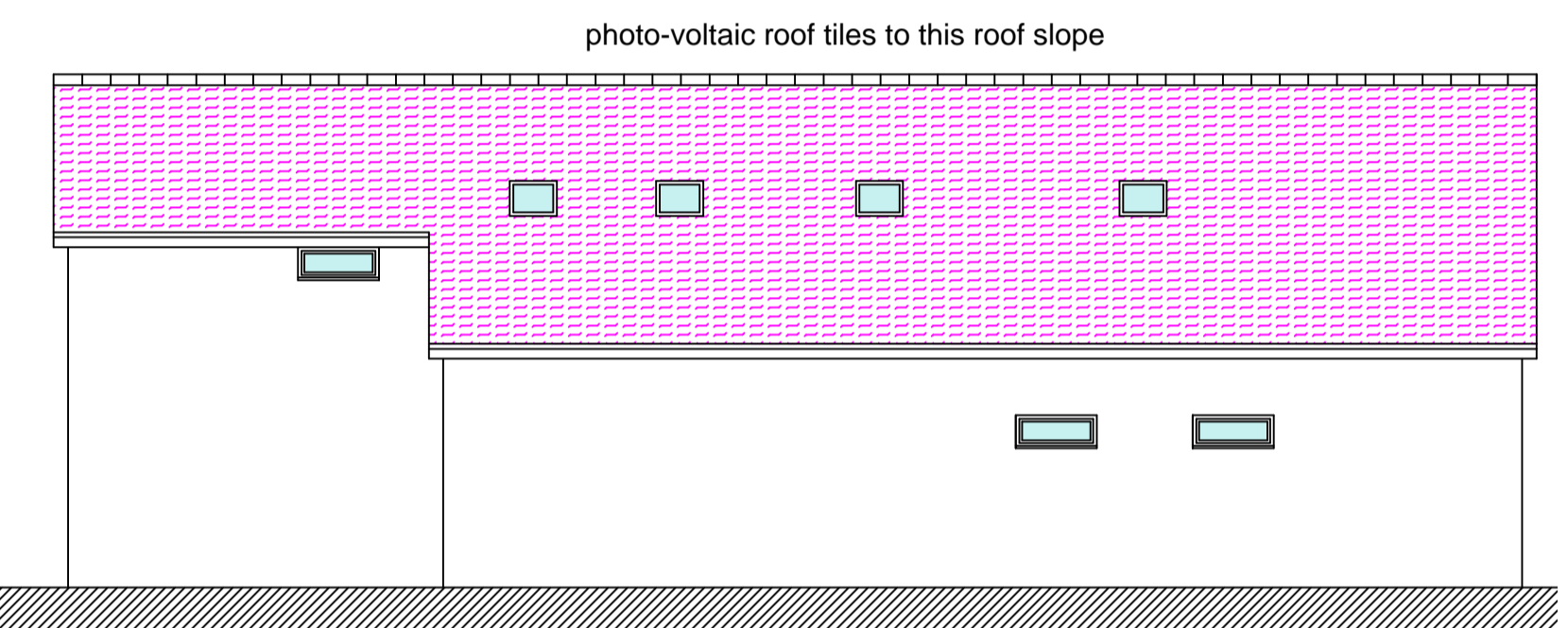

south elevation

site layout at 1:200



REVISIONS

PETER DIMBERLINE Dip Arch, RIBA
CHARTERED ARCHITECT

2 TIPSEY COURT, STAINCROSS
BARNSELY, S75 6FZ

tel/fax (01226) 390947
email: pdimberline@tiscali.co.uk

CLIENT
Rebecca Garwood

PROJECT
Proposed private swimming pool
with owners apartment at first floor level

LOCATION
Site off Laxton Road, Athersley North,
Barnsley

DRAWING
Proposed details.
PLANNING APPLICATION DRAWING

SCALES 1:100 and 1:200 DATE July '18

DRWG No. 2018/12/01

DRAWN BY
PD

REV.