

SITE LOCATION

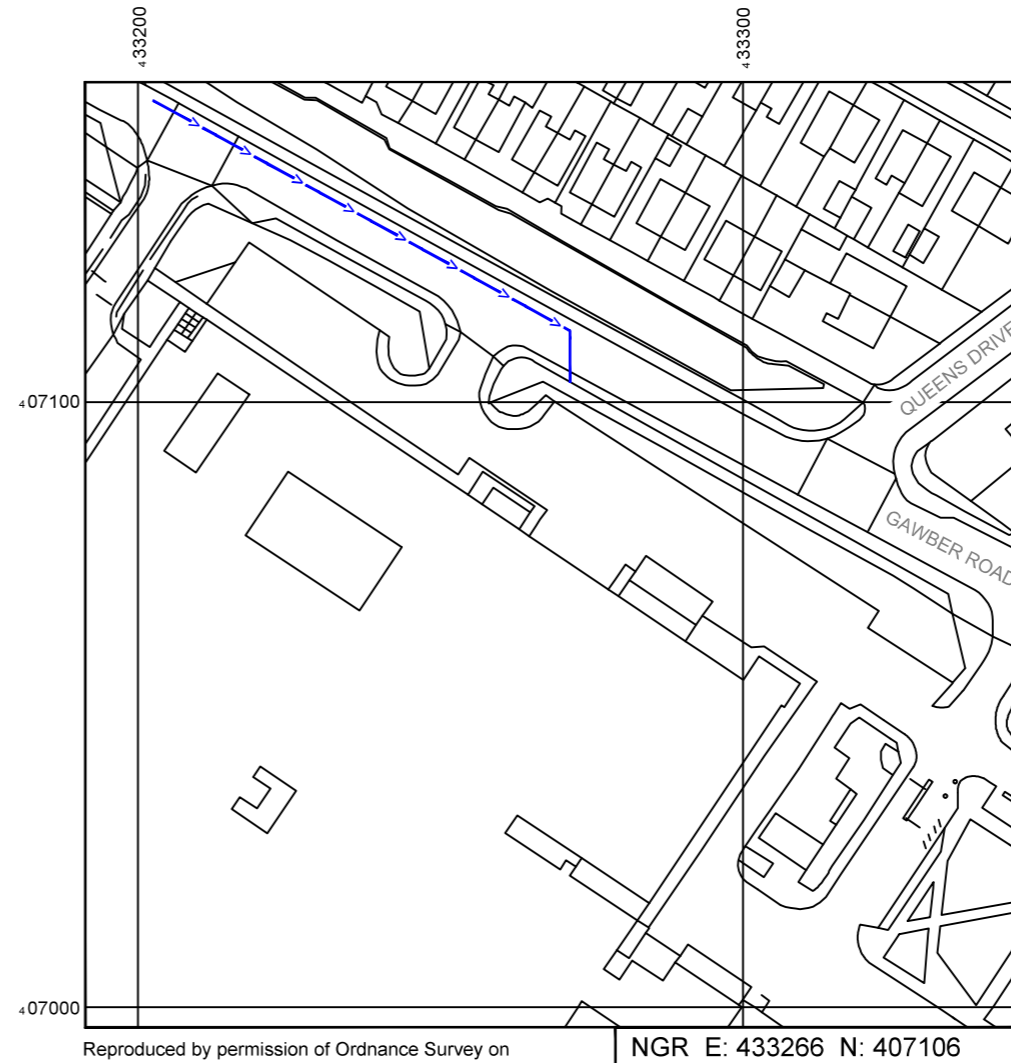

Reproduced by permission of Ordnance Survey on behalf of the Controller of Her Majesty's Stationery Office
All rights reserved. © Crown Copyright licence no. TBC



Reproduced by permission of Ordnance Survey on behalf of the Controller of Her Majesty's Stationery Office
All rights reserved. © Crown Copyright licence no. TBC

SITE AREA PLAN

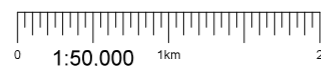

SITE LOCATION PLAN

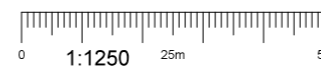

SITE PHOTOGRAPH

GOOGLE MAPS QR CODE

GOOGLE MAPS - <https://goo.gl/maps/eFSqy6mE7Jqc9f4H6>

GOOGLE STREETVIEW - <https://goo.gl/maps/C14xuQoZ7F58kwVC8>

NOTES:

- ALL DIMENSIONS IN MM UNLESS OTHERWISE NOTED.
- DIRECTIONS TO SITE: AT JUNCTION 40 OF THE M6, TAKE THE A66 EXIT TO PENRITH/KESWICK/BROUGH. AT SKIRSGILL INTERCHANGE, TAKE THE 2ND EXIT ONTO THE A66. AT KEMPLAY BANK R'ABOUT, TAKE THE 3RD EXIT AND STAY ON A66. KEEP RIGHT TO CONTINUE ON BOWES BYPASS/A66. AT THE R'ABOUT, TAKE THE 3RD EXIT ONTO THE A1 SLIP ROAD TO CATTERICK/GARRISON. MERGE ONTO A1(M). KEEP RIGHT AT FORK TO CONTINUE ON M1. FOLLOW SIGNS FOR LONDON/LEEDS/MANCHESTER/M62. AT JUNCTION 38, TAKE THE A637 EXIT TO HUDDERSFIELD. AT THE R'ABOUT, TAKE THE 1ST EXIT ONTO CLAYCLIFFE ROAD/A637. AT THE R'ABOUT CONTINUE STRAIGHT ONTO BARUGH GREEN ROAD/A635. TURN RIGHT ONTO REDBROOK ROAD. CONTINUE ONTO GAWBER ROAD. SITE IS ON THE RIGHT HAND SIDE JUST AFTER HOSPITAL ENTRANCE.

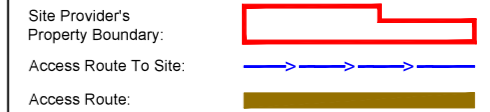

Master: M003	MBNL	H3G UNILATERAL SW	Planning	C
Date:	19.06.2020	Revision / Upgrade Description: Streetpole location amended		
Drawn:	SPD			
Checked:	H.Konieczek			
Approved:	A.Dobson			
Master: M002	MBNL	H3G UNILATERAL SW	Planning	B
Date:	05.05.2020	Revision / Upgrade Description: Update drawings to latest schematic		
Drawn:	SPD			
Checked:	H.Konieczek			
Approved:	A.Dobson			
Master: M001	MBNL	H3G UNILATERAL SW	Planning	A
Date:	19.03.2020	Revision / Upgrade Description: First Issue		
Drawn:	SPD			
Checked:	H.Konieczek			
Approved:	A.Dobson			



Hutchison 3G UK Limited
Star House, 20 Grenfell Road
Maidenhead, SL6 1EH
Tel: 01628 785 000
Fax: 01628 785 001



Hatfield Business Park
Hatfield
Hertfordshire
AL10 9BW
Tel: 01707 315000
Fax: 01707 319001

MBNL Mobile Broadband Network Limited
Sixth Floor, Thames Tower, Station Road, Reading, RG1 1LX

Design Consultant & Principal Contractor:



Site Name: VERGE OUTSIDE HOSPITAL

Site ID: 1069019

Address:
GAWBER ROAD
BARNSELY
S75 2EP

Title: 002 SITE LOCATION PLAN

Project: H3G UNILATERAL SW

Purpose of Issue: PLANNING

EE Cell ID: 77911	MBNL Cell ID: BAR024	3UK Cell ID: SO379
----------------------	-------------------------	-----------------------

Master Drawing No: 1069019_BAR024_77911_SO379_M003 Issue: C

100mm
50mm
10mm



EXISTING 11.7m HIGH PHASE 5 MONOPOLE ON ROOT FOUNDATION C/W 3No. SHARED ANTENNAS WITHIN SHROUD
 EXISTING 3No. PAVING SLABS
 EXISTING H3G KOMODO CABINET ON CONCRETE BASE
 EXISTING MANHOLE
 EXISTING SIGNPOST APPROX. 2.4m HIGH
 EXISTING FH MARKER

EXISTING SIGNPOST APPROX. 2.4m HIGH

GROUND LEVEL ±0.00m

TREE APPROX 8.00m AGL

TREES APPROX 6.00m AGL

TARMAC FOOTPATH

GRASS VERGE

EXISTING LAMPPOST 10.0m HIGH

HOSPITAL CAR PARK

ELEVATION A

GAWBER ROAD (30MPH)

EXISTING 6No. PAVING SLABS
 EXISTING EE/H3G FLEXI CABINET ON CONCRETE BASE (ASSUMED 100A SINGLE PHASE - FUSE PULL TEST REQUIRED TO CONFIRM)

EXISTING INSPECTION CHAMBER
 EXISTING 2No. PAVING SLABS
 EXISTING EE HUAWEI BTS3900A SIDE BY SIDE EQUIPMENT CABINETS ON CONCRETE BASE
 EXISTING WALL APPROX. 0.8m HIGH

3G / 4G Antenna ID	Existing 3G Bearing
EA1	0°
EB1	120°
EC1	240°

NOTES:
 1. ALL DIMENSIONS IN MM UNLESS OTHERWISE NOTED.

Master:	MBNL / EE / H3G	Project:	Purpose of Issue:	Issue:
M003	MBNL	H3G UNILATERAL SW	Planning	C
Date:	19.05.2020 Revision / Upgrade Description:			
Drawn:	SPD Streetpole location amended			
Checked:	H.Konieczek			
Approved:	A.Dobson			
Master:	MBNL / EE / H3G	Project:	Purpose of Issue:	Issue:
M002	MBNL	H3G UNILATERAL SW	Planning	B
Date:	05.05.2020 Revision / Upgrade Description:			
Drawn:	SPD Update drawings to latest schematic			
Checked:	H.Konieczek			
Approved:	A.Dobson			
Master:	MBNL / EE / H3G	Project:	Purpose of Issue:	Issue:
M001	MBNL	H3G UNILATERAL SW	Planning	A
Date:	19.03.2020 Revision / Upgrade Description:			
Drawn:	SPD First Issue			
Checked:	H.Konieczek			
Approved:	A.Dobson			



Hutchison 3G UK Limited
 Star House, 20 Greenhill Road
 Maidenhead, SL6 1EH
 Tel: 01628 785 000
 Fax: 01628 785 001



Hatfield Business Park
 Hatfield
 Hertfordshire
 AL10 9BW
 Tel: 01707 315000
 Fax: 01707 319001

MBNL Mobile Broadband Network Limited
 Sixth Floor, Thames Tower, Station Road, Reading, RG1 1LX

Design Consultant & Principal Contractor:



Unit E, Madison Place, Northampton Road,
 Manchester, M40 5AG
 Tel: 0161 785 4500 Fax: 0161 785 4501
 Web: www.clarke-telecom.com

Site Name: **VERGE OUTSIDE HOSPITAL**

Site ID: **1069019**

Address:
**GAWBER ROAD
 BARNSELY
 S75 2EP**

Title: **100 EXISTING SITE PLAN**

Project: **H3G UNILATERAL SW**

Purpose of Issue: **PLANNING**

EE Cell ID: 77911	MBNL Cell ID: BAR024	3UK Cell ID: SO379
-----------------------------	--------------------------------	------------------------------

Master Drawing No: **1069019_BAR024_77911_SO379_M003** Issue: **C**

EXISTING SITE PLAN

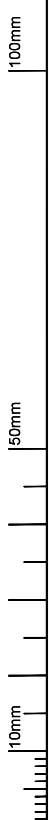
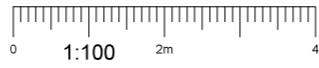

3G / 4G Antenna ID	Existing 3G Bearing
EA1	0°
EB1	120°
EC1	240°

NOTES:

- ALL DIMENSIONS IN MM UNLESS OTHERWISE NOTED.

Master:	MBNL / EE / H3G:	Project:	H3G UNILATERAL SW	Purpose of Issue:	Planning	Issue:	C
Date:	19.06.2020	Revision / Upgrade Description:					
Drawn:	SPD	Streetpole location amended					
Checked:	H.Konieczek						
Approved:	A.Dobson						
Master:	MBNL / EE / H3G:	Project:	H3G UNILATERAL SW	Purpose of Issue:	Planning	Issue:	B
Date:	05.05.2020	Revision / Upgrade Description:					
Drawn:	SPD	Update drawings to latest schematic					
Checked:	H.Konieczek						
Approved:	A.Dobson						
Master:	MBNL / EE / H3G:	Project:	H3G UNILATERAL SW	Purpose of Issue:	Planning	Issue:	A
Date:	19.03.2020	Revision / Upgrade Description:					
Drawn:	SPD	First Issue					
Checked:	H.Konieczek						
Approved:	A.Dobson						



Hutchison 3G UK Limited
 Star House, 20 Grenfell Road
 Maidenhead, SL6 1EH
 Tel: 01628 785 000
 Fax: 01628 785 001



Hatfield Business Park
 Hatfield
 Hertfordshire
 AL10 9BW
 Tel: 01707 315000
 Fax: 01707 319001



Mobile Broadband Network Limited
 Sixth Floor, Thames Tower, Station Road, Reading, RG1 1LX

Design Consultant & Principal Contractor:



Site Name: VERGE OUTSIDE HOSPITAL

Site ID: 1069019

Address:
 GAWBER ROAD
 BARNSELY
 S75 2EP

Title: 150 EXISTING ELEVATION A

Project: H3G UNILATERAL SW

Purpose of Issue: PLANNING

EE Cell ID: 77911	MBNL Cell ID: BAR024	3UK Cell ID: SO379
----------------------	-------------------------	-----------------------

Master Drawing No: 1069019_BAR024_77911_SO379_M003 Issue: C

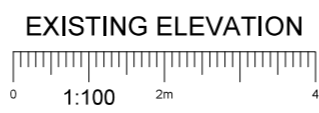
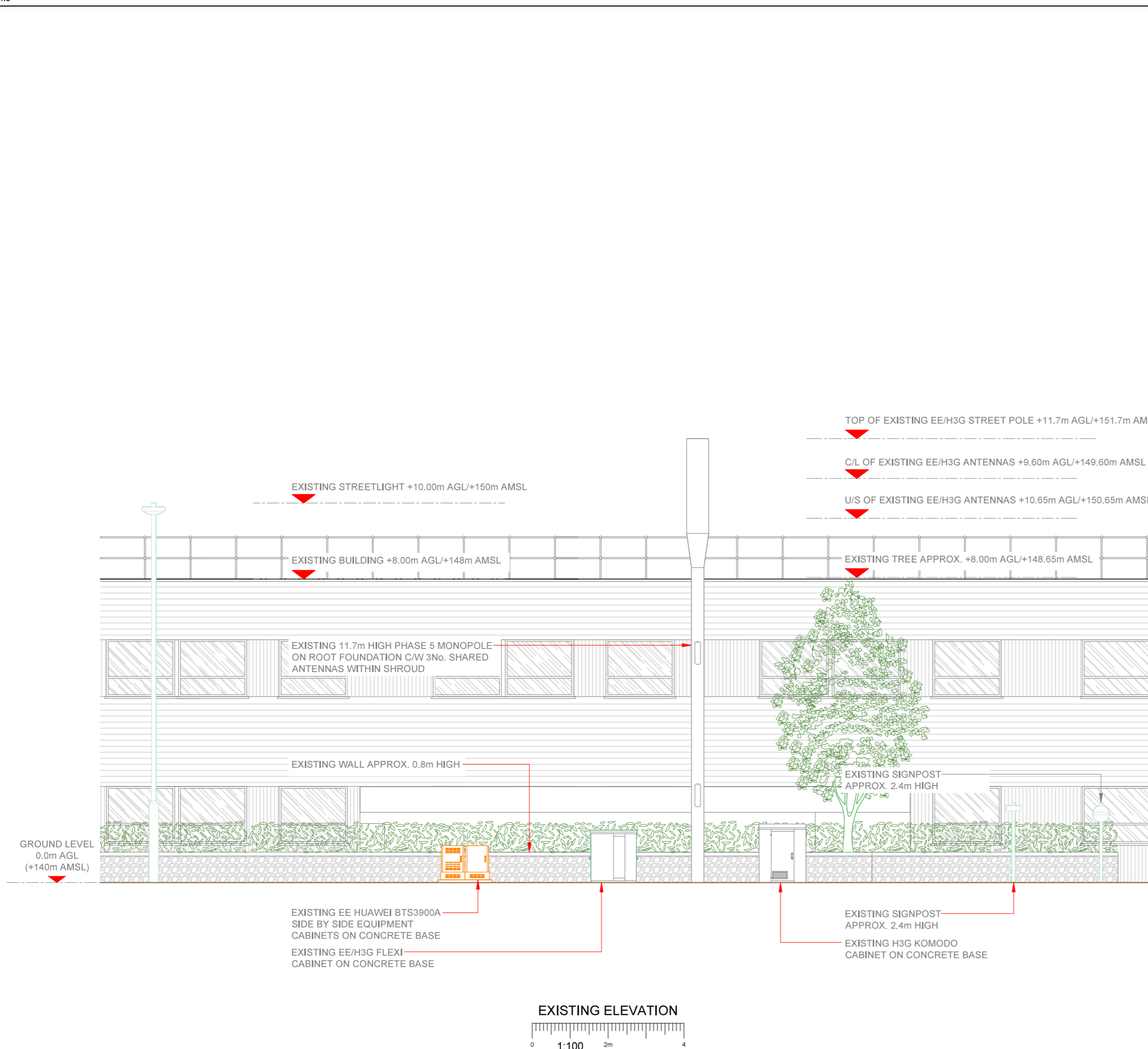

100mm

50mm

10mm

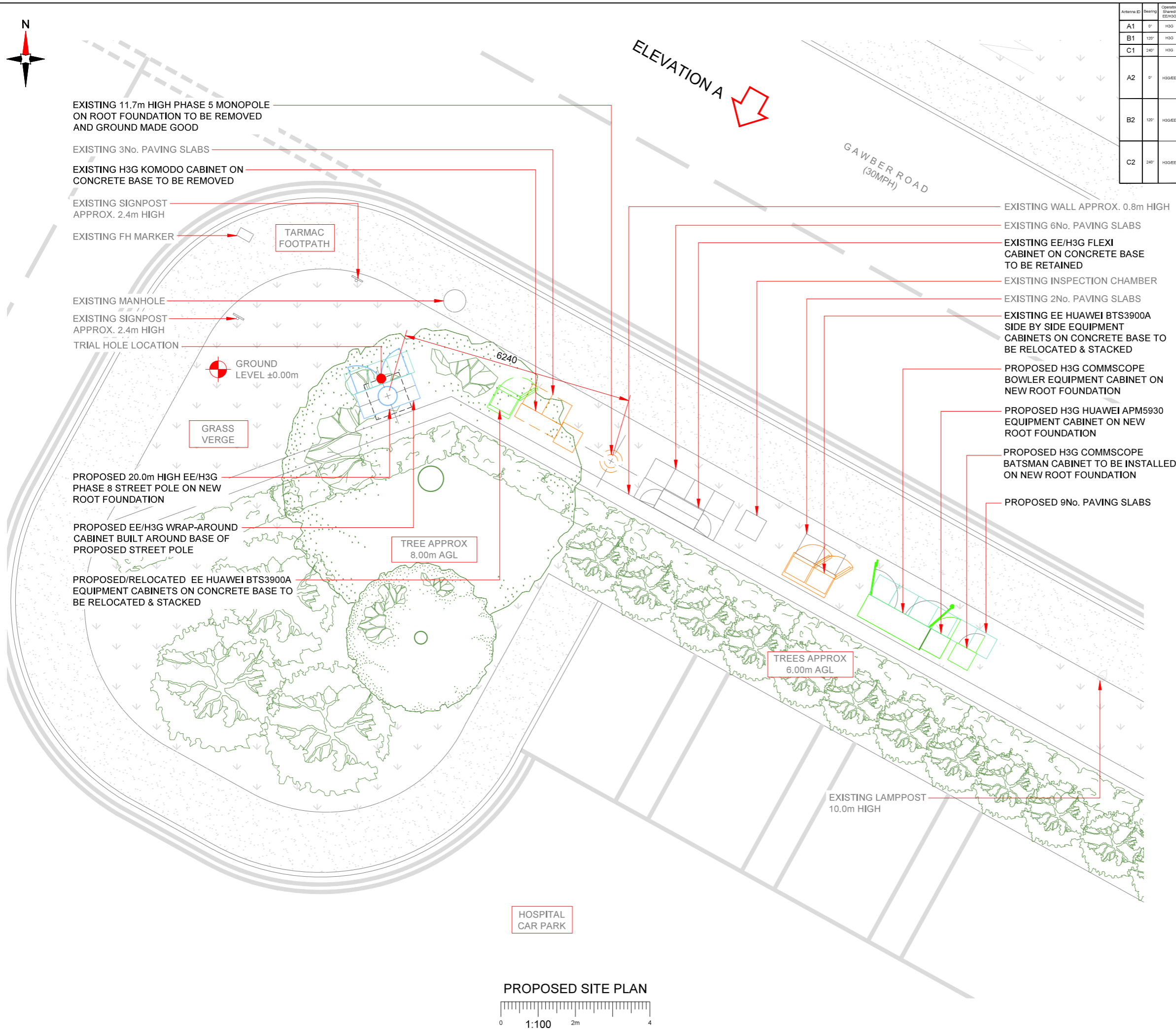

Antenna ID	Bearing	Operator (EIRP)
A1	0°	H3G
B1	120°	H3G
C1	240°	H3G
A2	0°	H3GEE
B2	120°	H3GEE
C2	240°	H3GEE

NOTES:

- ALL DIMENSIONS IN MM UNLESS OTHERWISE NOTED.

Master:	MBNL / EE / H3G:	Project:	Purpose of Issue:	Issue:
M003	MBNL	H3G UNILATERAL SW	Planning	C
Date:		Revision / Upgrade Description:		
19.06.2020		Streetpole location amended		
Drawn:		Checked:		
SPD		H.Konieczek		
Approved:		A.Dobson		
Master:	MBNL / EE / H3G:	Project:	Purpose of Issue:	Issue:
M002	MBNL	H3G UNILATERAL SW	Planning	B
Date:		Revision / Upgrade Description:		
05.05.2020		Update drawings to latest schematic		
Drawn:		Checked:		
SPD		H.Konieczek		
Approved:		A.Dobson		
Master:	MBNL / EE / H3G:	Project:	Purpose of Issue:	Issue:
M001	MBNL	H3G UNILATERAL SW	Planning	A
Date:		Revision / Upgrade Description:		
19.03.2020		First Issue		
Drawn:		Checked:		
SPD		H.Konieczek		
Approved:		A.Dobson		



Hutchison 3G UK Limited
Star House, 20 Grenfell Road
Maidenhead, SL6 1EH
Tel: 01628 785 000
Fax: 01628 785 001



Hatfield Business Park
Hatfield
Hertfordshire
AL10 9BW
Tel: 01707 315000
Fax: 01707 319001

MBNL Mobile Broadband Network Limited
Sixth Floor, Thames Tower, Station Road, Reading, RG1 1LX

Design Consultant & Principal Contractor:



CLARKE
telecom

Unit E, Madison Place, Northampton Road,
Manchester, M40 5AG
Tel: 0161 785 4500 Fax: 0161 785 4501
Web: www.clarke-telecom.com

Site Name: **VERGE OUTSIDE HOSPITAL**

Site ID: **1069019**

Address:
**GAWBER ROAD
BARNSELY
S75 2EP**

Title: **215 PROPOSED SITE PLAN**

Project: **H3G UNILATERAL SW**

Purpose of Issue: **PLANNING**

EE Cell ID: 77911	MBNL Cell ID: BAR024	3UK Cell ID: SO379
-----------------------------	--------------------------------	------------------------------

Master Drawing No: **1069019_BAR024_77911_SO379_M003** Issue: **C**

100mm
50mm
10mm



Antenna ID	Bearing	Operator (Brand)
A1	0°	H3G
B1	120°	H3G
C1	240°	H3G
A2	0°	H3G/EE
B2	120°	H3G/EE
C2	240°	H3G/EE

NOTES:
1. ALL DIMENSIONS IN MM UNLESS OTHERWISE NOTED.

TOP OF PROPOSED H3G ANTENNAS +19.95m AGL/+159.95m AMSL
 C/L OF PROPOSED H3G ANTENNAS +19.55m AGL/+159.55m AMSL
 U/S OF PROPOSED H3G ANTENNAS +19.15m AGL/+159.15m AMSL
 TOP OF PROPOSED EE/H3G ANTENNAS +18.65m AGL/+158.65m AMSL
 C/L OF PROPOSED EE/H3G ANTENNAS +17.65m AGL/+157.65m AMSL
 U/S OF PROPOSED EE/H3G ANTENNAS +16.65m AGL/+156.65m AMSL

TOP OF PROPOSED EE/H3G STREET POLE +20.00m AGL/+160.00m AMSL

EXISTING STREETLIGHT
+10.00m AGL/+150.00m AMSL

EXISTING BUILDING +8.00m AGL/+148m AMSL

PROPOSED 20.0m HIGH EE/H3G
PHASE 8 STREET POLE ON NEW
ROOT FOUNDATION

PROPOSED H3G COMMSCOPE
BOWLER EQUIPMENT CABINET
ON NEW ROOT FOUNDATION

PROPOSED H3G HUAWEI APM5930
EQUIPMENT CABINET ON NEW
ROOT FOUNDATION

PROPOSED H3G
COMMSCOPE BATSMAN
CABINET TO BE INSTALLED
ON NEW ROOT FOUNDATION

EXISTING 11.7m HIGH PHASE 5 MONOPOLE
ON ROOT FOUNDATION TO BE REMOVED
AND GROUND MADE GOOD

PROPOSED EE/H3G WRAP-AROUND
CABINET BUILT AROUND BASE OF
PROPOSED STREET POLE

EXISTING SIGNPOST
APPROX. 2.4m HIGH

GROUND LEVEL
0.0m AGL
(+140m AMSL)

EXISTING EE HUAWEI BTS3900A
SIDE BY SIDE EQUIPMENT
CABINETS ON CONCRETE BASE TO
BE RELOCATED & STACKED

6240

PROPOSED/RELOCATED EE HUAWEI BTS3900A
EQUIPMENT CABINETS ON CONCRETE BASE TO
BE RELOCATED & STACKED

EXISTING H3G KOMODO CABINET ON
CONCRETE BASE TO BE REMOVED

EXISTING EE/H3G FLEXI CABINET ON
CONCRETE BASE TO REMAIN

PROPOSED SITE ELEVATION

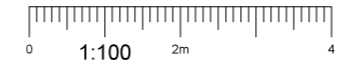

Master	MBNL / EE / H3G	Project	Purpose of Issue	Issue
M003	MBNL	H3G UNILATERAL SW	Planning	C
Date: 19.06.2020 Revision / Upgrade Description: Streetpole location amended				
Drawn: SPD				
Checked: H.Konieczek				
Approved: A.Dobson				
Master	MBNL / EE / H3G	Project	Purpose of Issue	Issue
M002	MBNL	H3G UNILATERAL SW	Planning	B
Date: 05.05.2020 Revision / Upgrade Description: Update drawings to latest schematic				
Drawn: SPD				
Checked: H.Konieczek				
Approved: A.Dobson				
Master	MBNL / EE / H3G	Project	Purpose of Issue	Issue
M001	MBNL	H3G UNILATERAL SW	Planning	A
Date: 19.03.2020 Revision / Upgrade Description: First Issue				
Drawn: SPD				
Checked: H.Konieczek				
Approved: A.Dobson				

Hutchinson 3G UK Limited
Star House, 20 Grenfell Road
Maidenhead, SL6 1EH
Tel: 01628 785 000
Fax: 01628 785 001

Hatfield Business Park
Hatfield
Hertfordshire
AL10 9BW
Tel: 01707 315000
Fax: 01707 319001

MBNL Mobile Broadband Network Limited
Sixth Floor, Thames Tower, Station Road, Reading, RG1 1LX

Design Consultant & Principal Contractor:

Unit E, Madison Place, Northampton Road,
Manchester, M40 5AG
Tel: 0161 785 4500 Fax: 0161 785 4501
Web: www.clarke-telecom.com

Site Name: **VERGE OUTSIDE HOSPITAL**

Site ID: **1069019**

Address:
**GAWBER ROAD
BARNSELY
S75 2EP**

Title: **265 PROPOSED SITE ELEVATION**

Project: **H3G UNILATERAL SW**

Purpose of Issue: **PLANNING**

EE Cell ID: 77911	MBNL Cell ID: BAR024	3UK Cell ID: SO379
-----------------------------	--------------------------------	------------------------------

Master Drawing No: **1069019_BAR024_77911_SO379_M003** Issue: **C**