

**Notes:**

PLANNING DRAWINGS - THIS DRAWING SHOULD NOT BE USED FOR ANY OTHER PURPOSES THAN THAT SPECIFIED HERE

COPYRIGHT - THIS DRAWING MAY NOT BE REPRODUCED OR MODIFIED IN WHOLE OR PART BY ANY PERSON OR ORGANISATION WITHOUT THE ARCHITECTS CONSENT. ISSUING COPIES TO THIRD PARTIES MAY NOT BE DONE WITHOUT THE ARCHITECTS CONSENT

**Revision: A**

Revision List:

A - 16.06.21 - First floor added and roof over garage

0 5m

**EXISTING MATERIALS**

Walls - Red brick, some stone

Roof - Concrete interlocking tile

Dormers - stained timber cladding boards, GRP roof

Windows/ doors - White PVCu

Fascias / Soffits - White painted timber

Gutters & Pipes - Black PVCu

Project/ Client: 10 Worsdworth Av / Brook

Drawing Title: Elevations - Existing

Drawing Number: 2083/TP/004

Scale at A3: 1:100

Date: July 19

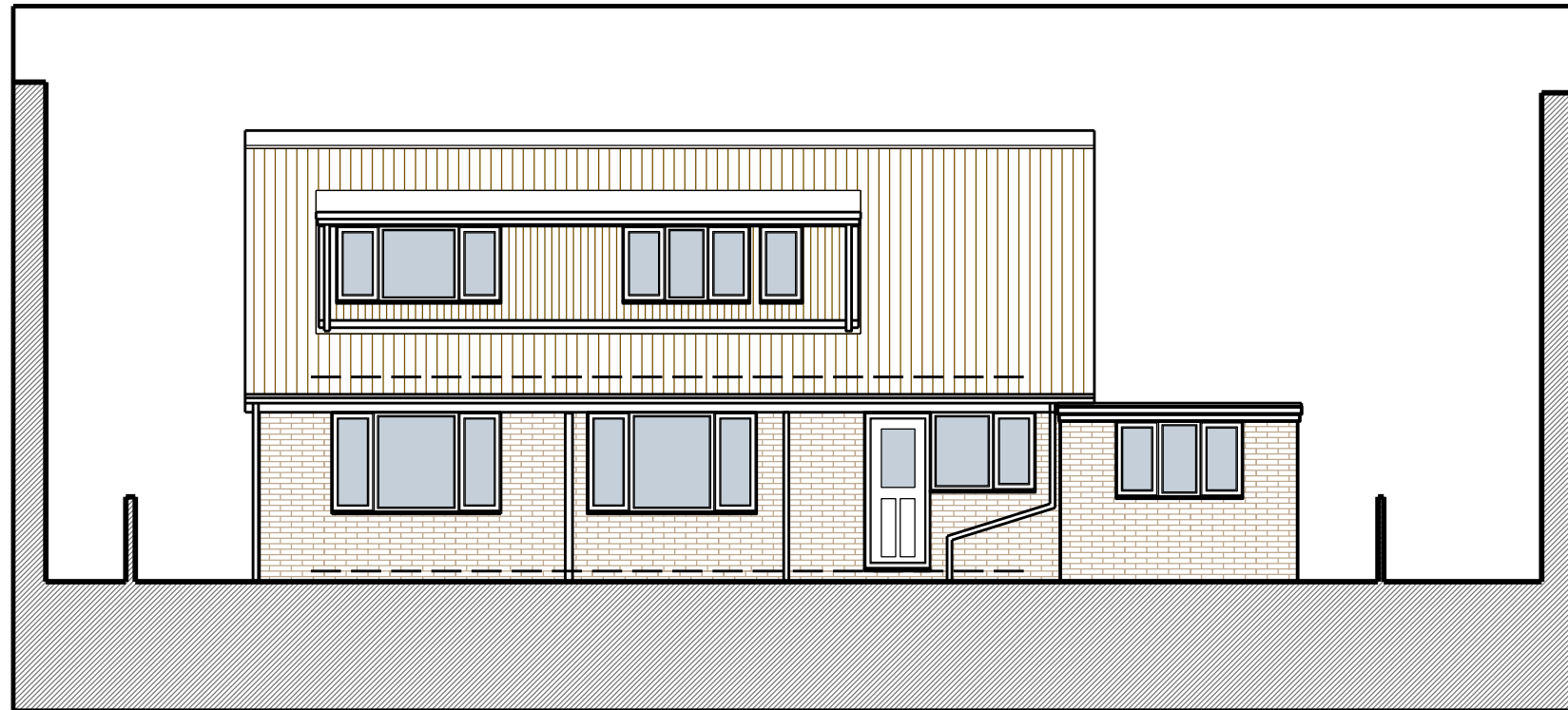

North Elevation - Existing

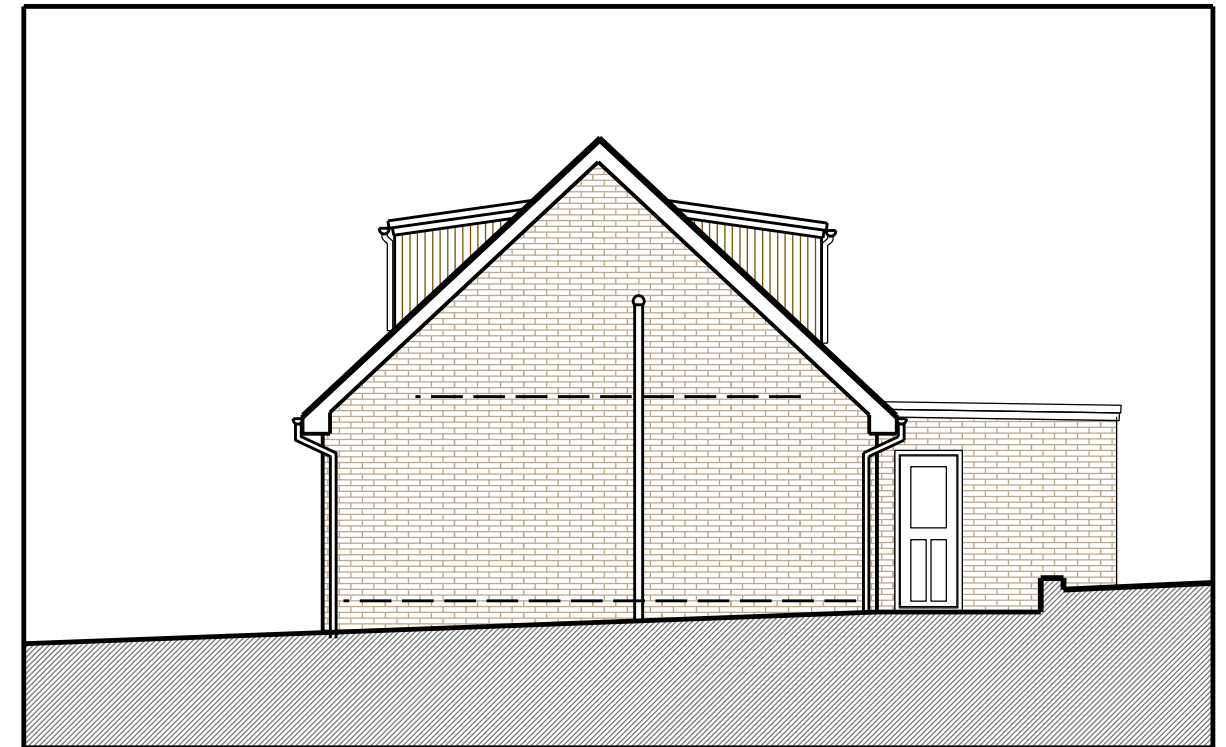

East Elevation - Existing



South Elevation - Existing

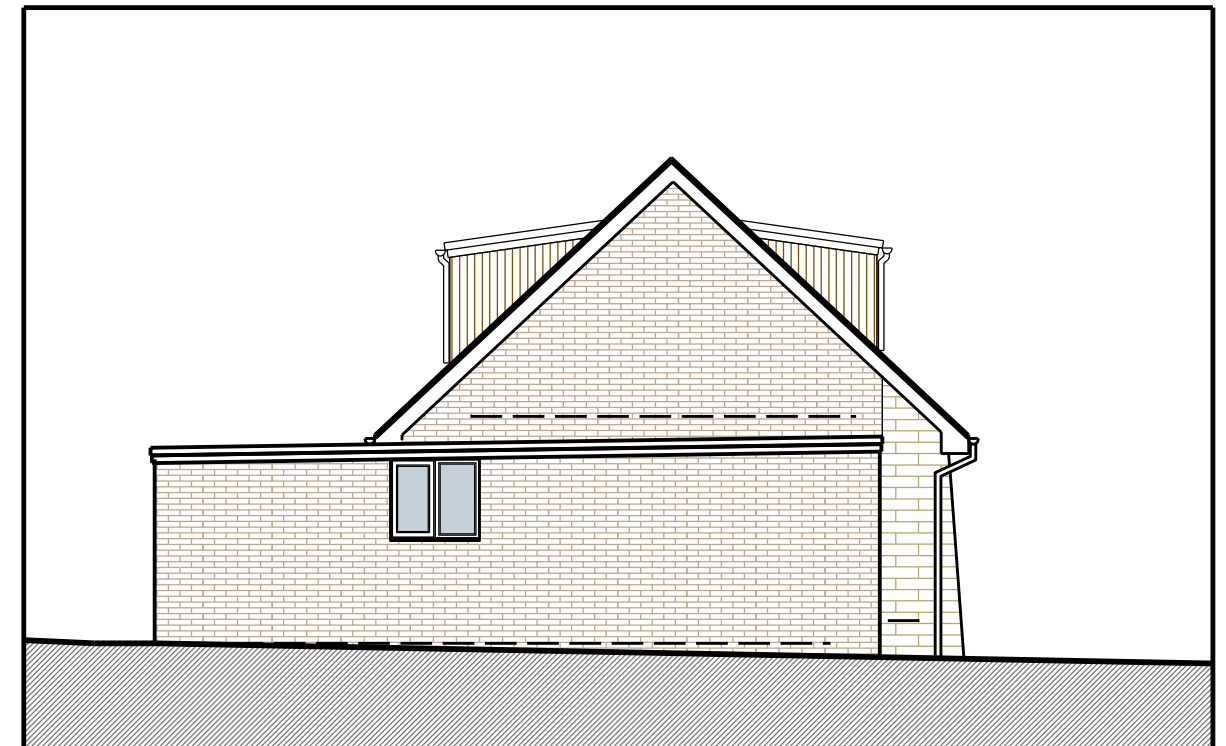

West Elevation - Existing