

NE ELEVATION 04  
1:50

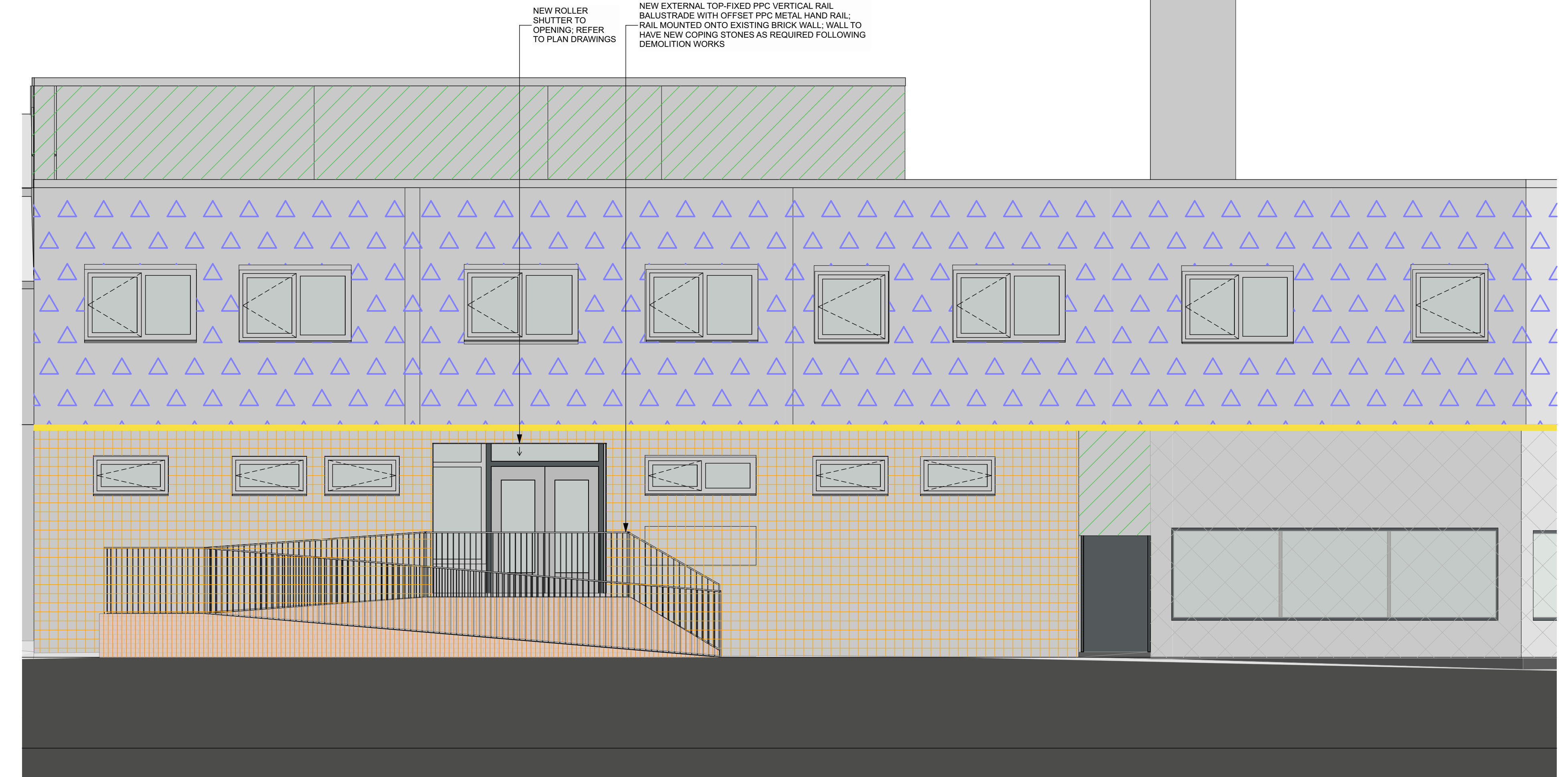

NE ELEVATION 06  
1:50

This document is © Bond Bryan Architects Ltd. If in doubt ASK. Drawing measurements shall not be obtained by scaling. Verify all dimensions prior to construction. Immediately report any discrepancies on this document to the Originator. This document shall be read in conjunction with associated models, specifications and related consultant documents.

Key plan	North
----------	-------

**PROPOSED ELEVATIONS KEY**

[Pattern]	AREA PRESUMED OUT OF SCOPE
[Pattern]	AREA OF NEW INSULATION WITH TEXTURED RENDER FINIS. TEXTURE TO HAVE REPEATED PATTERN. PATTERN TO BE DEVELOPED WITH CLIENT AT RIBA STAGE 3
[Pattern]	AREA OF NEW INSULATION AND NON-TEXTURED RENDER FINISH
[Pattern]	AREA OF NEW INSULATION WITH TILED FINISH. TILE SIZE AND COLOURS TO BE DEVELOPED WITH CLIENT DURING RIBA STAGE 3. ALIGNED TO YMCA BRAND COLOURS
[Pattern]	AREA OF NEW TILED FINISH TO ACCESS RAMP & STAIR. COLOUR TO MATCH FIRST FLOOR RENDERED FINISH COLOUR
[Pattern]	AREA OF NEW METAL CHANNEL AT FIRST FLOOR & GROUND FLOOR JUNCTION WITH INTEGRATED LED LIGHTING STRIP

**NOTES: PROPOSED ELEVATIONS**

- ELEVATIONS MODELLED FROM BUILDING SURVEYS P23-00417-MET-EXT-XX-ELE-M2-B-2-ELEVATIONS' BY MET GEO ENVIRONMENTAL, RECEIVED 2023-09-13 & P23-00417-MET-INT-G-FP-M2-B-1-GROUND FLOOR PLAN' & P23-00417-MET-INT-01-FP-M2-B-1-FIRST FLOOR PLAN' & P23-00417-MET-EXT-XX-TOP-M2-G-1-2D TOPOGRAPHICAL SURVEY', BY MET GEO ENVIRONMENTAL, RECEIVED 2023-09-23
- A DETAILED ASSESSMENT OF THE EXISTING WINDOWS IS TO BE UNDERTAKEN AT RIBA STGAE 3, FOR COST REVIEW PURPOSES AT RIBA STGAE 2, ALLOWANCE SHOULD BE MADE TO REPLACE ALL EXISTING WINDOWS WITH TRIPLE-GLAZED UNITS
- THE EXISTING BRICK WALL BALUSTRADE TO THE MAIN EAST ENTRANCE TO BE CAREFULLY TAKEN DOWN TO 150MM ABOVE RAMP/STAIR LEVEL, READY FOR NEW TILING, COPING AND BALUSTRADE. TILE COLOUR TO MATCH NEW RENDER COLOUR ON FIRST FLOOR FACADE TBC DURING RIBA STAGE 3
- RETAIL UNITS TO THE NORTH-WEST GROUND FLOOR ARE CURRENTLY OUTSIDE THE SCOPE OF THIS PROJECT
- GROUND LEVELS ALONG SOUTH-WEST FACADE UNCLEAR, AS AREAS OUTSIDE THE SITE BOUNDARY AND MOSTLY UNACCESSIBLE AND WERE NOT INCLUDED IN THE SURVEY INFORMATION

P02	Planning Set	JW	JM	05/12/2023
P01	First Issue	JM		16/11/2023
Rev.	Description	Drawn	Checked	Date

**B**

BOND BRYAN

e info@bondbryan.co.uk  
w www.bondbryan.co.uk

**Barnsley Metropolitan Borough Council**

**Barnsley** Metropolitan Borough Council **Currie & Brown**

**Barnsley Levelling Up Fund**  
Barnsley YMCA/Chillypop

**Proposed North-East Elevations**

Originator project ref	Purpose of Issue
2304B	Design Development
Scale(s)	
1:50	
Paper size	Revision description
A0	Preliminary

project	originator	volume	level	type	rate	number	revision
BALU-BBA-YM-ZZ-DR-A-3302							P02