

RED STORE ADDRESS STATEMENT
Asbestos Statement
 This building is known or has the potential to contain ACM's. You must not proceed without first checking the asbestos register. You should ensure there are no ACM's in the planned area of work and that the survey has fully investigated the location. If no survey information is available or there is any element of doubt contact Life Environmental on Tel: 0970 448 1045
Recommendation Prior to any Refurbishment Works
 Review extent of existing survey - Carry out refurbishment survey to the scope

NB:
 No works to existing doors.
 Internally applied green vinyl's
 to be replaced with Black

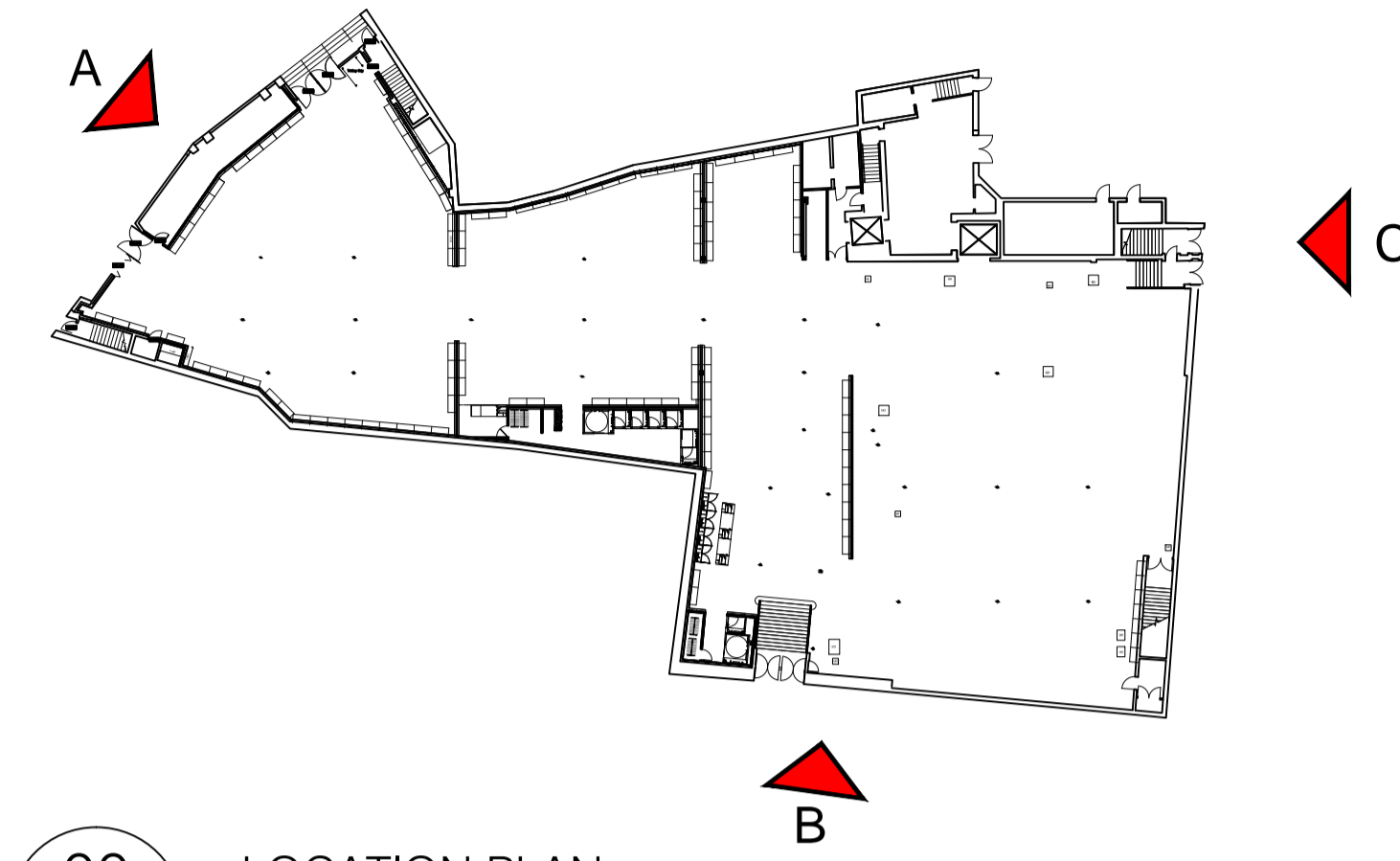
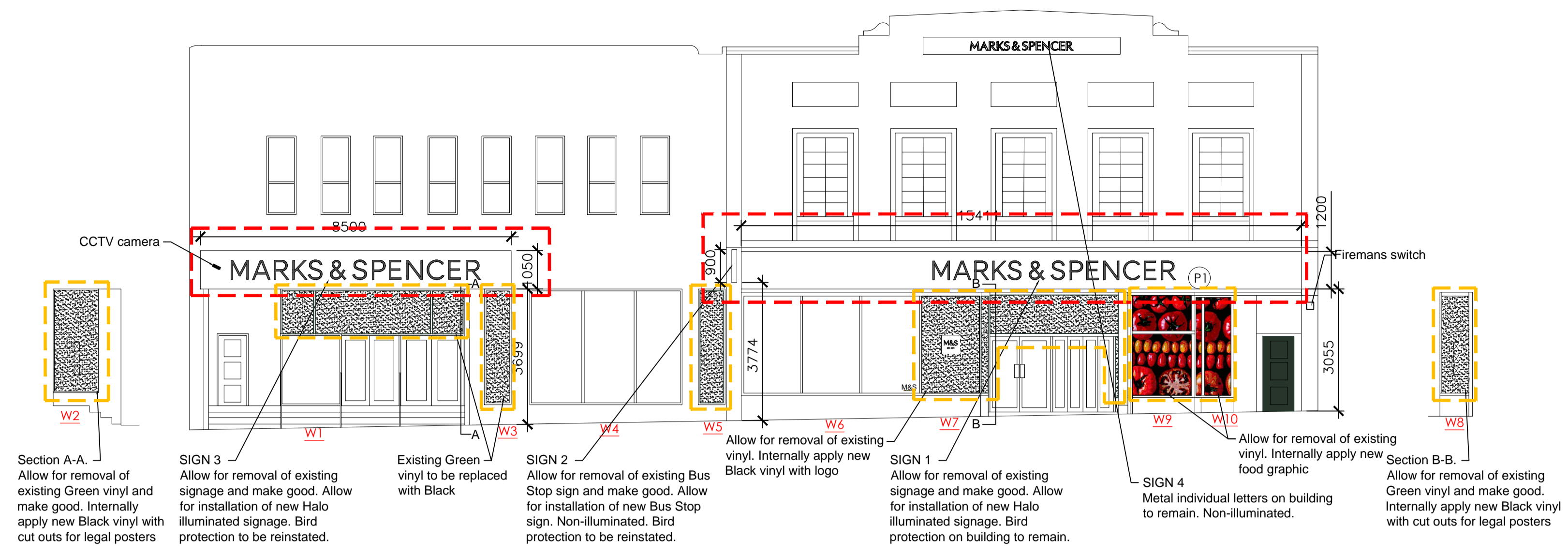

A QUEEN STREET
 1021 1:100 @ A1

00 LOCATION PLAN
 1021 1:500 @ A1

- WINDOW GRAPHICS GENERAL NOTE**
 Allow for removal of existing window vinyls as noted on the drawing
 Existing manifestations to remain as is. No replacement or new manifestations to be provided
 Window vinyls to be internally applied wherever possible.
 Allow for removal of all existing 'M&S' window badges
 Allow for new window manifestations and automatic door stickers
- FOOD IMAGE WINDOWS**
- (P1) New FRESH / TOMATO image. Ref: P1_Foodwindows-REV02.jpg
 - (P2) New EXPERTISE / CHEESE image. Ref: P2b_Foodwindows-REV02.jpg
 - (P3) New EXPERTISE / BREADS image. Ref: P3_Foodwindows-REVISED.jpg
 - (P4) New FRESH / VEG image. Ref: P4b_Foodwindows-REVISED.jpg
 - (P5) New SPECIAL & DIFFERENT image. Ref: P5_Foodwindows-REVISED.jpg
 - (P6) New FRESH / FLOWER image. Ref: P5_Foodwindows-REVISED.jpg
- FOOD logo plaque detail
 ref: Window_Plaque.ai
- Food Click & Collect
 ref: Food_Click&Collect_Window.ai

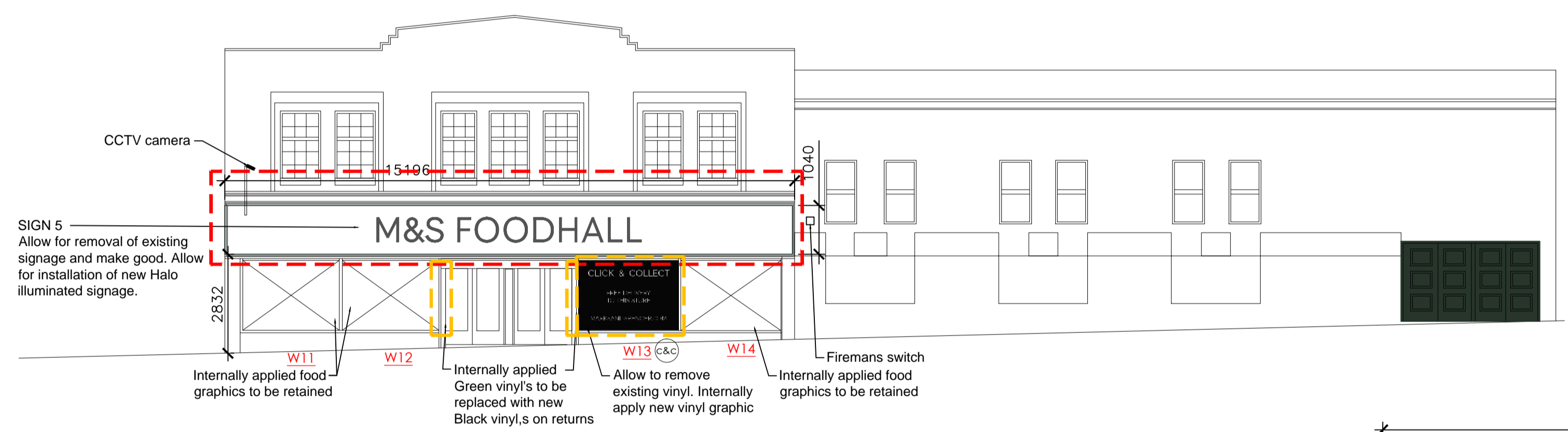

B MARKET STREET
 1021 1:100 @ A1

- PROPOSED KEY**
- Existing sign to be removed and replaced with new brand signage.
 - Existing external Sub Brand elements.
 - Existing green panels to be replaced / redecorated in black (ral 9005. New panels or sprayed as noted on the drawing.
 - Existing green panels to be replaced / redecorated in white (ral 9003) . New panels or sprayed as noted on the drawing.
 - Existing Masterbrand elements to be removed and replaced with new.

REV	DATE	DESCRIPTION	DRAWN	CHECKED
01				

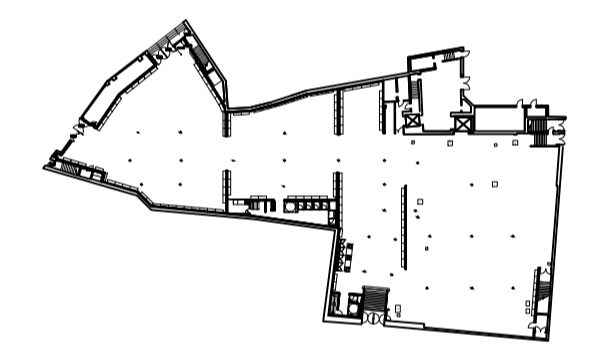

M&S
 EST. 1884

STORE NAME
M&S Barnsley
 COUNTRY
 UK
 PROJECT
M&S Barnsley Masterbrand Q1

Proposed External Elevations

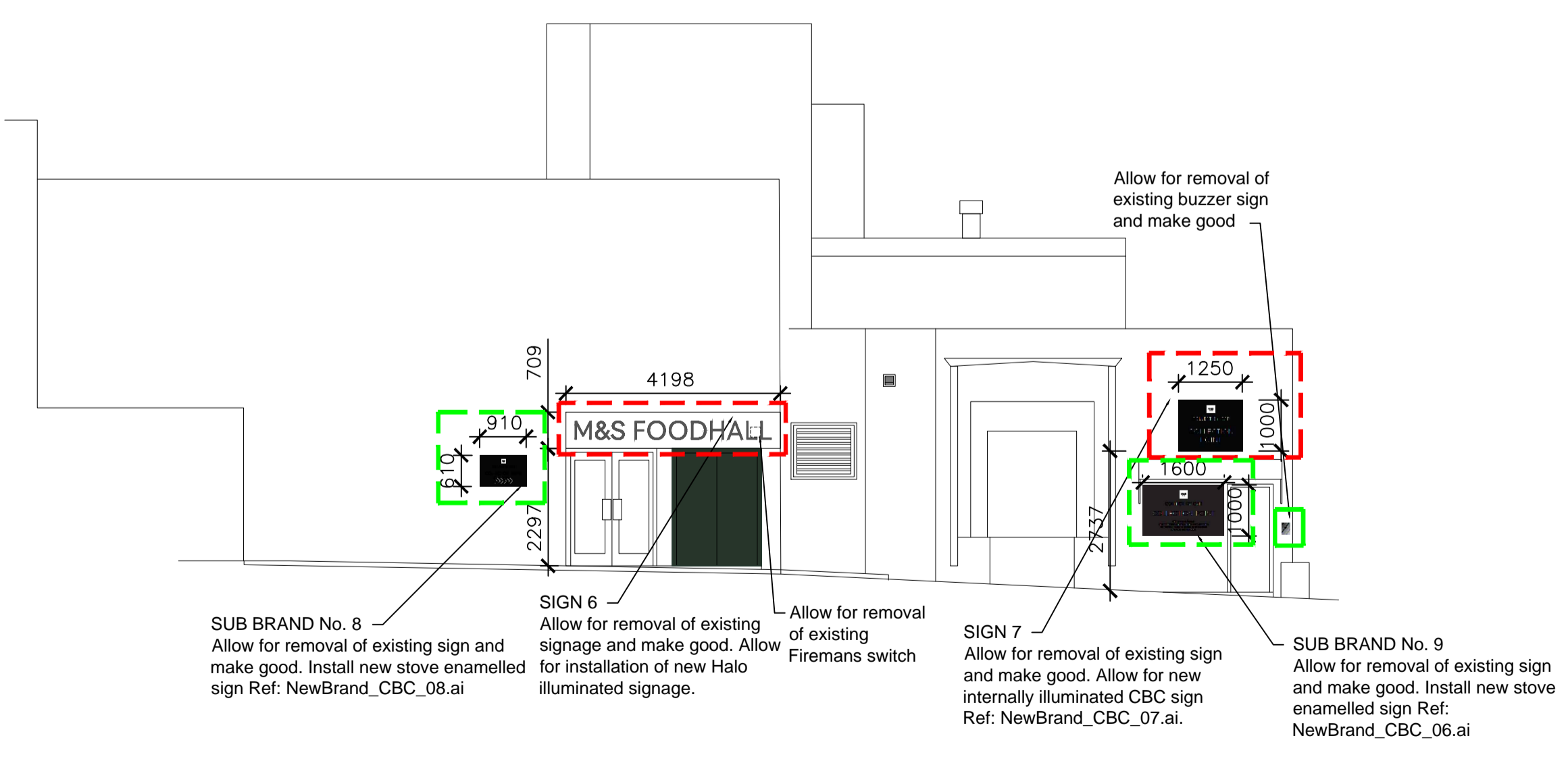

C ALBERT STREET
 1021 1:100 @ A1

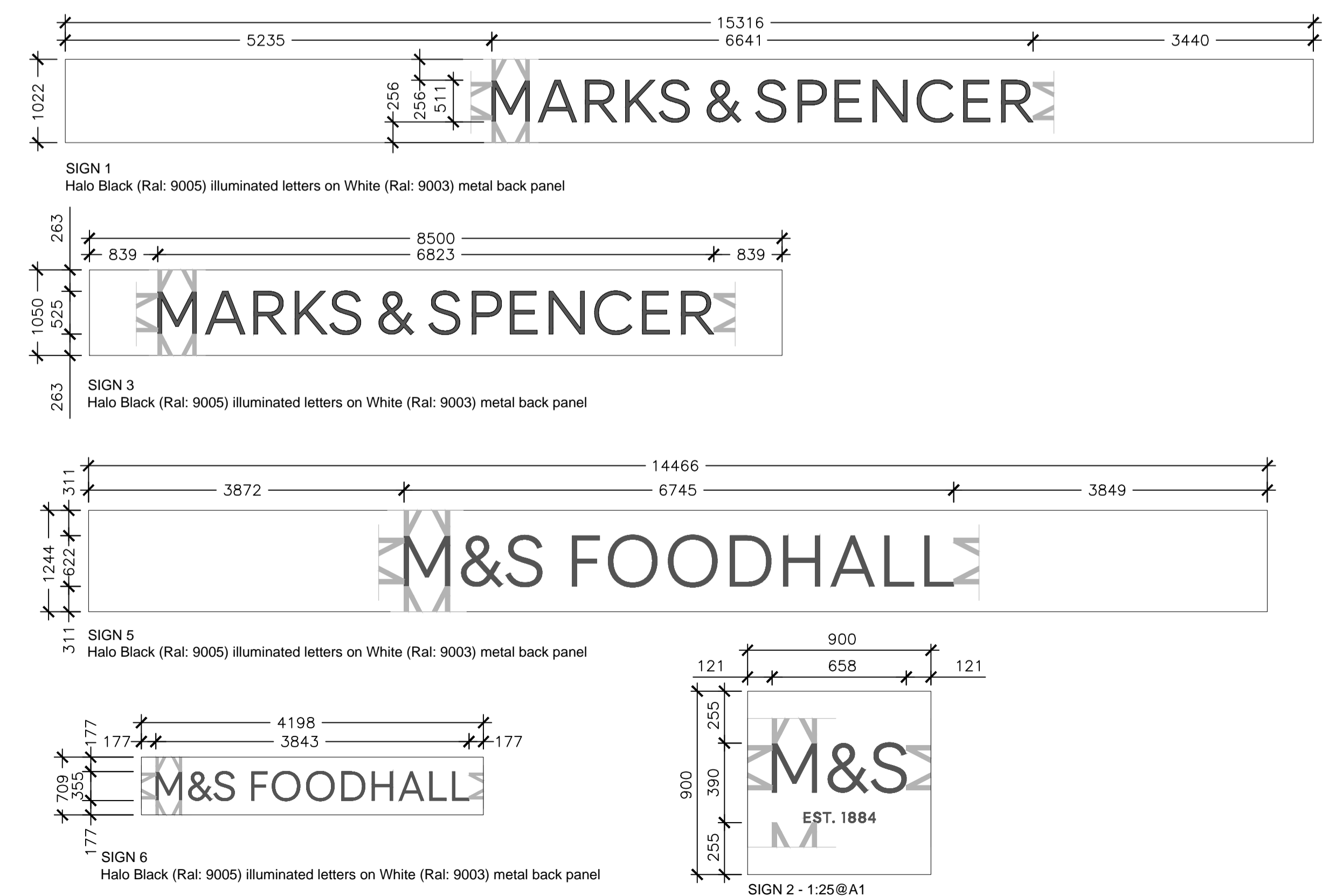

01 PROPOSED SIGNAGE DETAILS
 1021 1:50 @ A1

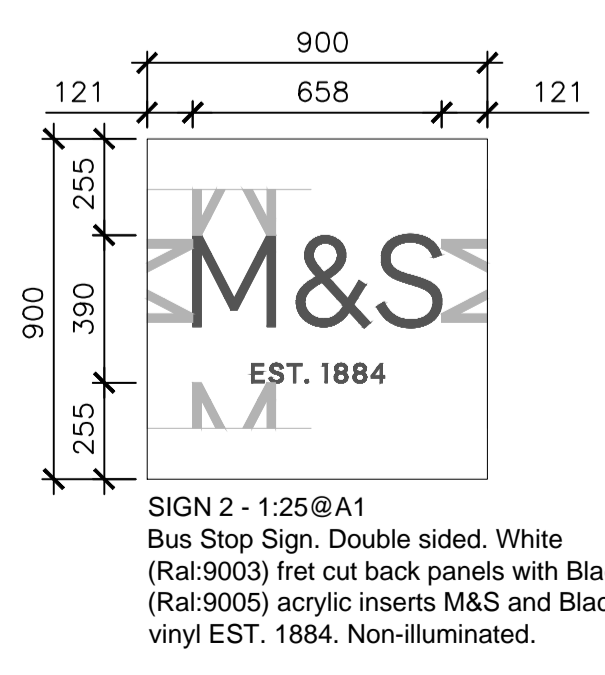

SIGN 2 - 1:25@A1
 Bus Stop Sign. Double sided. White (Ral:9003) fret cut back panels with Black (Ral:9005) acrylic inserts M&S and Black vinyl EST. 1884. Non-illuminated.

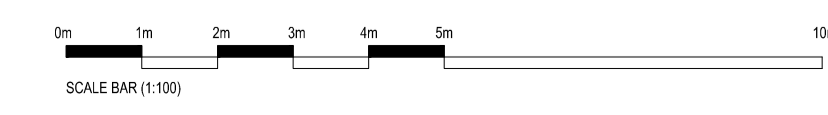

CONSULTANT
DarntonB3
 DISCIPLINE DESCRIPTION
 Architecture
 CONSULTANT LOGO



SCALE	PAPER SIZE	DATE	DRAWN	CHECKED
1:100	A1	08.12.15	JS	MF
STORE NUMBER	PROJECT No	DISCIPLINE CODE	DRAWING No	
2367	BAE102	A	1021	
CONSULTANT PROJECT No	STATUS	REVISION		
10654	F	00		