

The general contractor is responsible for the verification all dimensions on site and the architect is to be informed of any discrepancy. The status of information contained in a computer copy of this drawing shall be limited to that conveyed by the paper copy.

Design Criteria:
 Site to comply with the following design criteria subject to confirmation of the form of construction and assessment by an external accredited assessor.

Revisions:

Rev	Description	Date	Issued by
P1	Initial issue.	-	SP/NG

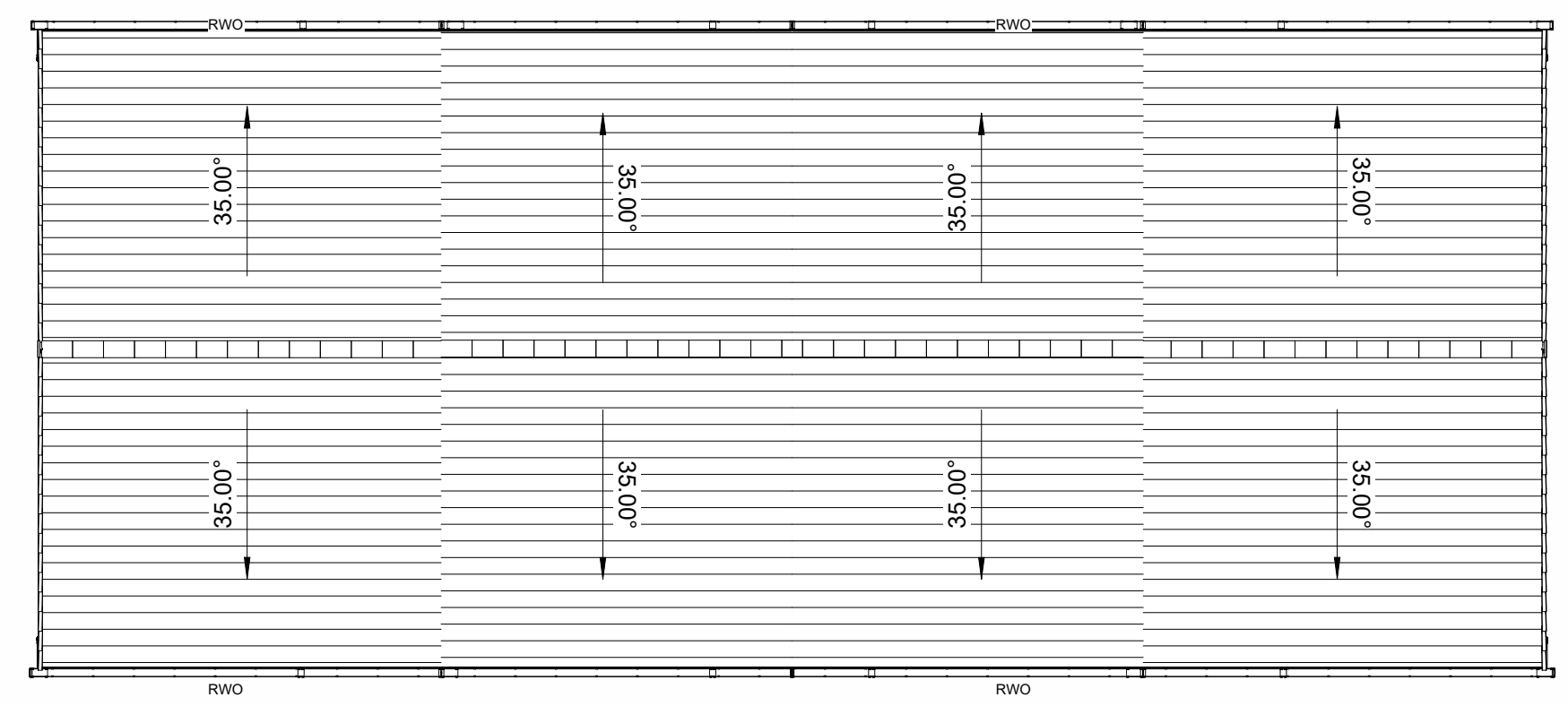

Roof Plan
1 : 100



Front Elevation
1 : 100

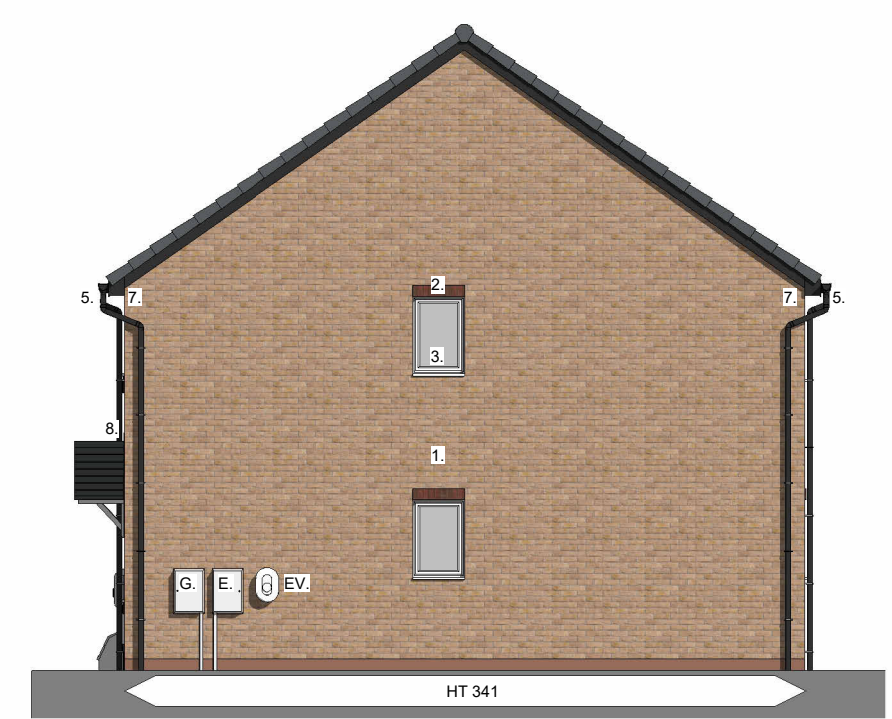

Side Elevation
1 : 100

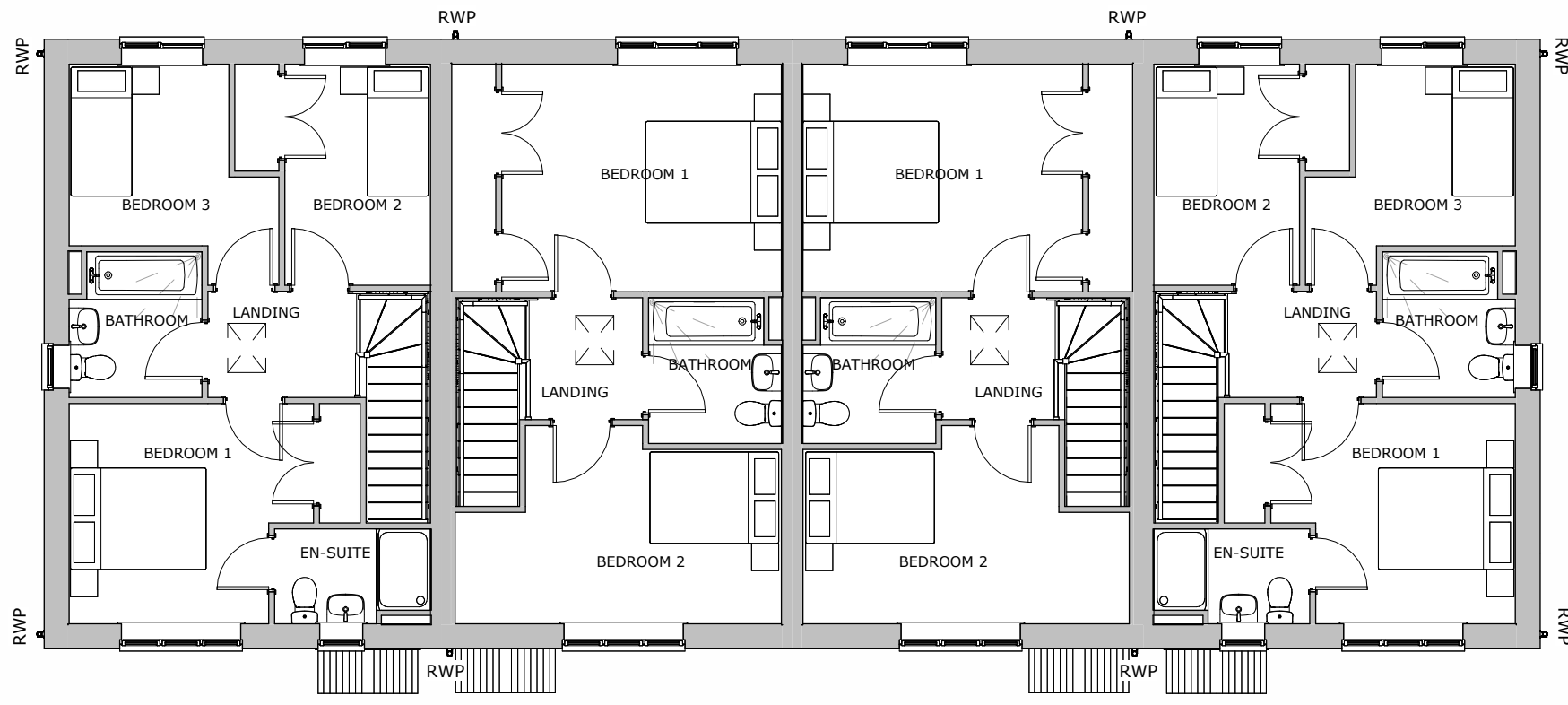

First Floor
1 : 100



Rear Elevation
1 : 100



Side Elevation
1 : 100

Material Schedule:

1. Main Body facing brickwork colour - buff.
2. Soldier Course feature brickwork detailing, heads& cills, colour - dark red.
3. White UPVC window/patio door frames.
4. PAS24 external door - HT 341 (Green) HT 242 (Grey) (white insides).
5. Black UPVC half round / polypipe gutters & square profile down pipes. Dark grey UPVC fascias.
6. Boxed eaves detail.
7. GRP door canopy design to be confirmed.
8. Concrete interlocking roof tiles - dark grey.

Key:

- G. Gas Meter Box.
- E. Electric Meter Box.
- EV. Electric Vehicle Charging Point - Indicative position shown (subject to location on site plan. (DWG no. 4035-49-AWSM-XX-XX-DR-A-002). Indicative PV zone. Position, amount and location to be determined on plot by plot basis. Subject to MEP design.
- PV. Obscure Glazing.

Notes:
 Ground levels are indicative, refer to engineers levels drawings.

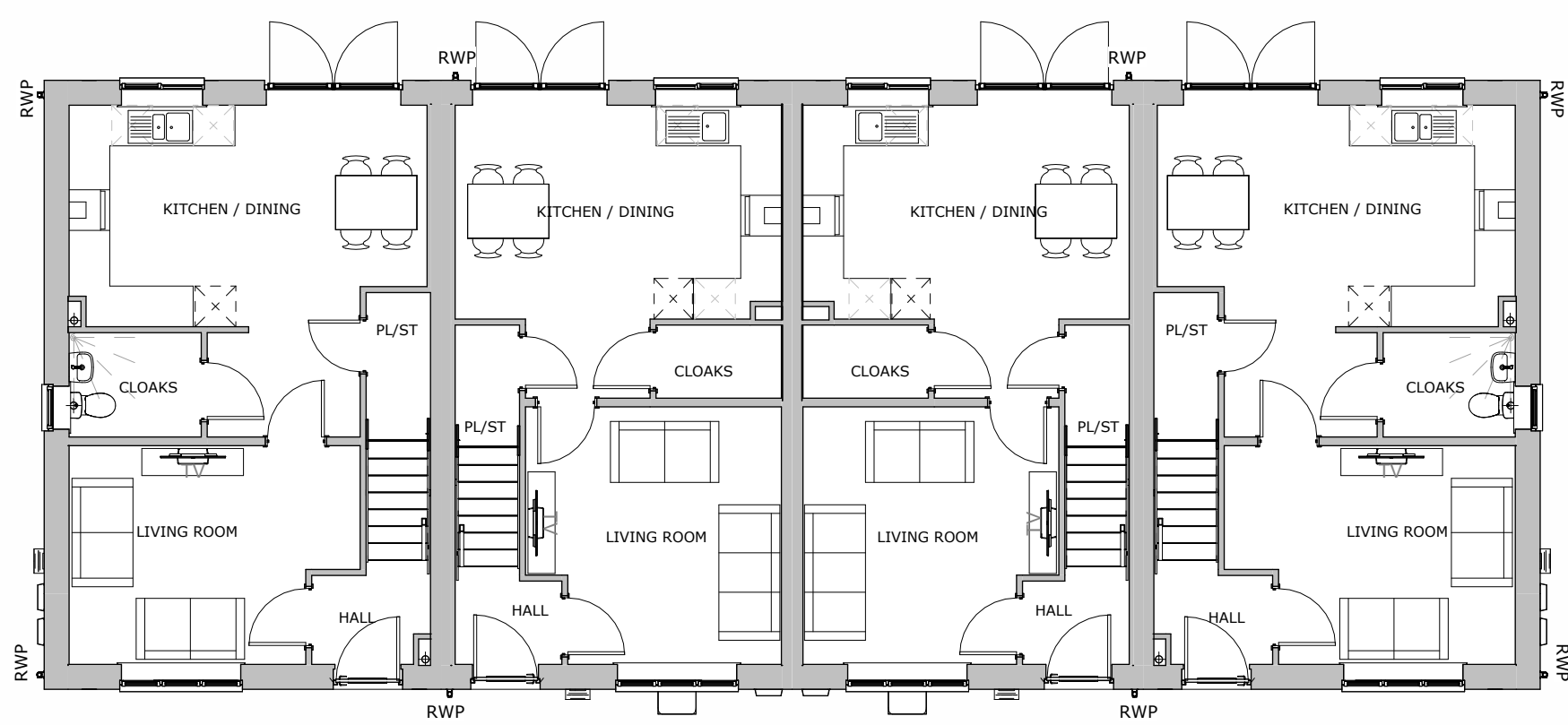

Ground Floor
1 : 100

Plots
59&60&61&62

Vistry Group	
Scale	1 : 100 @A1
Date	Feb.2026
Drawn/Checked	SP /NG
4035.49- AWSM- XX- XX- DR- A- 142	
Status	S3 Rev P1

HT 341+242+242+341
Terrace
 Shaw Lane, Carlton

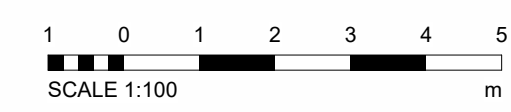

S:\4035 Vistry Partners\49 Shaw Lane, Carlton\WSP\CAD and Design\DWG Model\Plot 142-Plot 59-62_341+242+242+341_Terrace.dwg 23/02/2026 14:37:55