

SURVEY STATIONS			
Name	Easting	Northing	Height
SD9	422023.50	403312.99	233.11
SD8	421993.91	403309.52	232.67
SD10	422003.99	403283.24	232.16
SD11	422013.73	403288.13	232.42

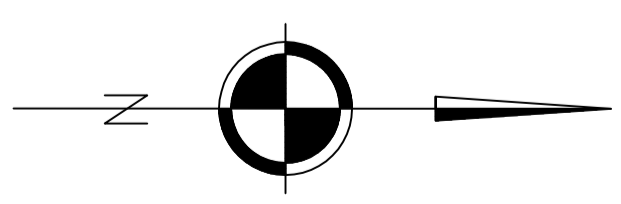
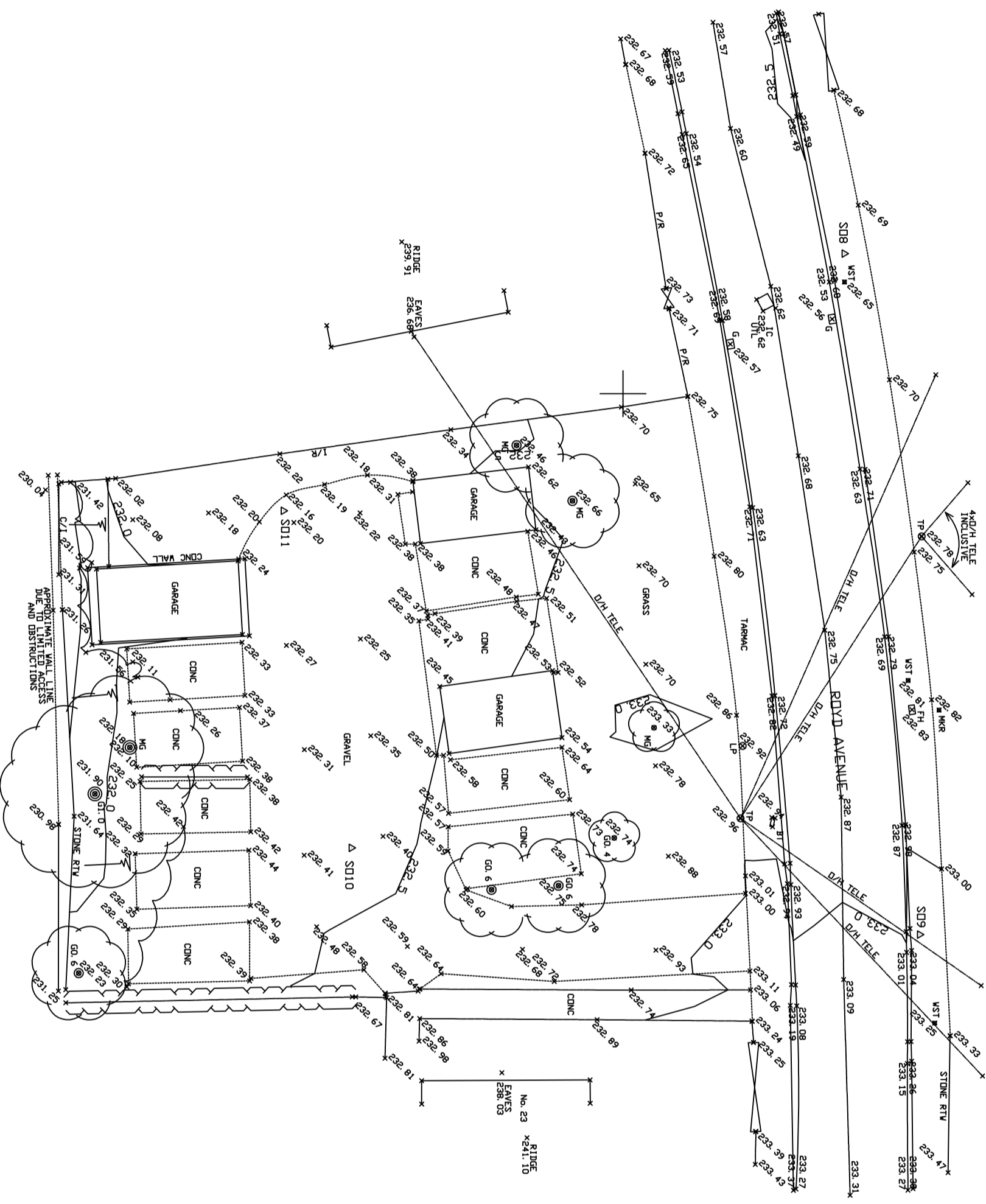

**Note:**  
The survey is plotted on a plane local Grid. Orientation to National Grid. All levels relate to Ordnance Datum, achieved using the DS National GPS Network.

Survey Control Markers established for Mapping purposes only and should not be used for Construction without the written approval of Survey Operations Ltd.

# Survey

Smith Street, Skelmersdale, Lancs. WN8 8LN  
Tel: 01695 725662 Fax: 01695 51816  
Email: mail@survops.co.uk - www.survops.co.uk

**Client**  
Nicol Thomas  
Heyside House, Blackshaw Lane  
Heyside, Royton  
Oldham, DL2 6NS

**Drawing Title**  
Topographical Survey of Land at :  
Small Site  
Royd Avenue  
Penistone

Scale(s)	1: 200	Surveyor	SB
Date	JUN 09	Drawn	RAB
Job Number	09F025	Checked	MG

Sheet Size & Dwg Number & Revision  
A2 09F025/001