

Existing **FRONT ELEVATION** (West)

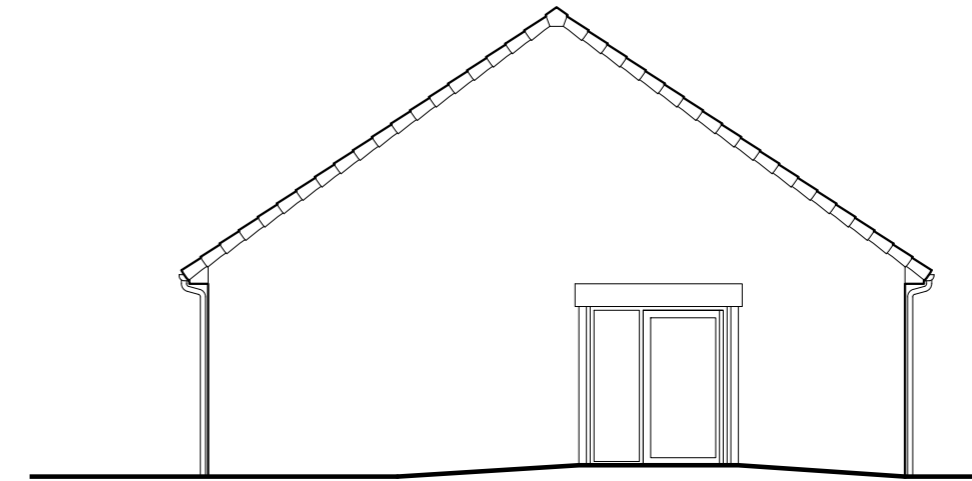

Existing **SIDE ELEVATION** (North)

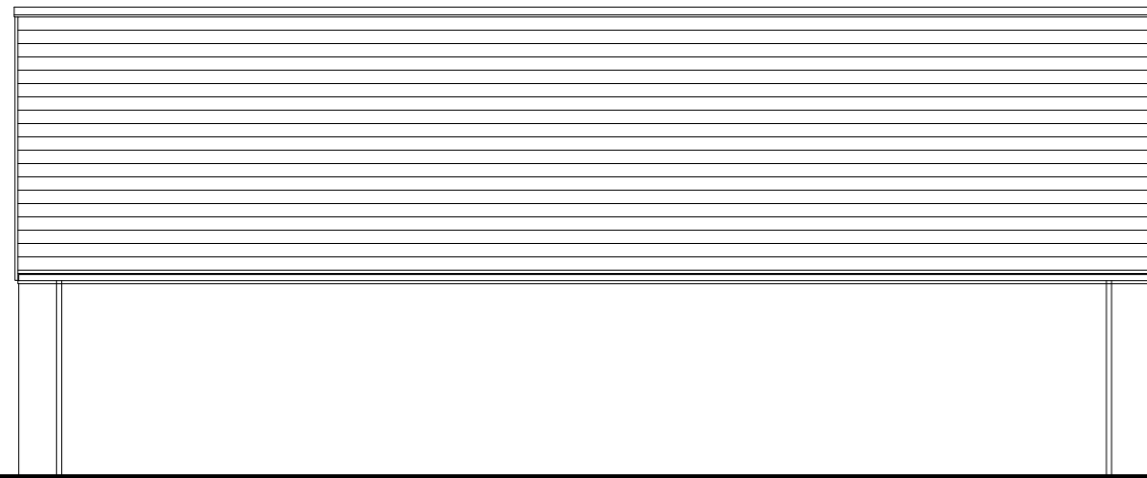

Existing **REAR ELEVATION** (East)

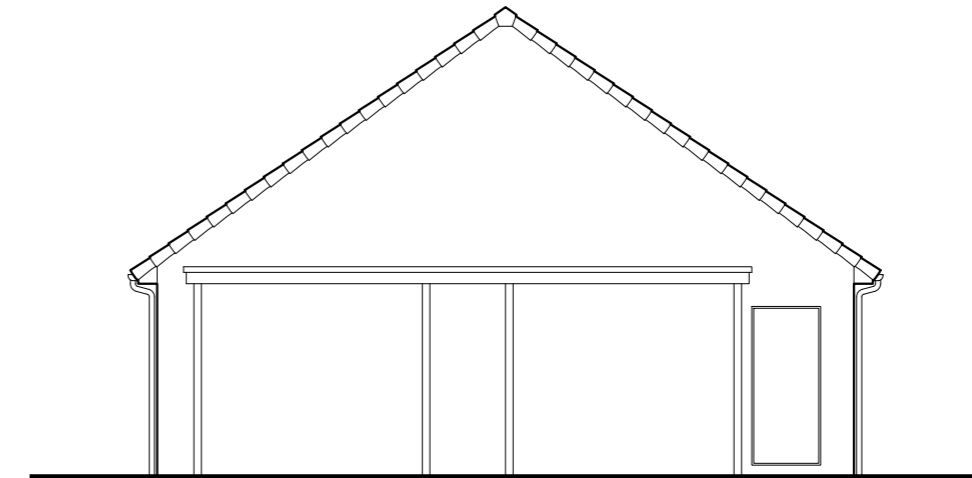

Existing **SIDE ELEVATION** (South)

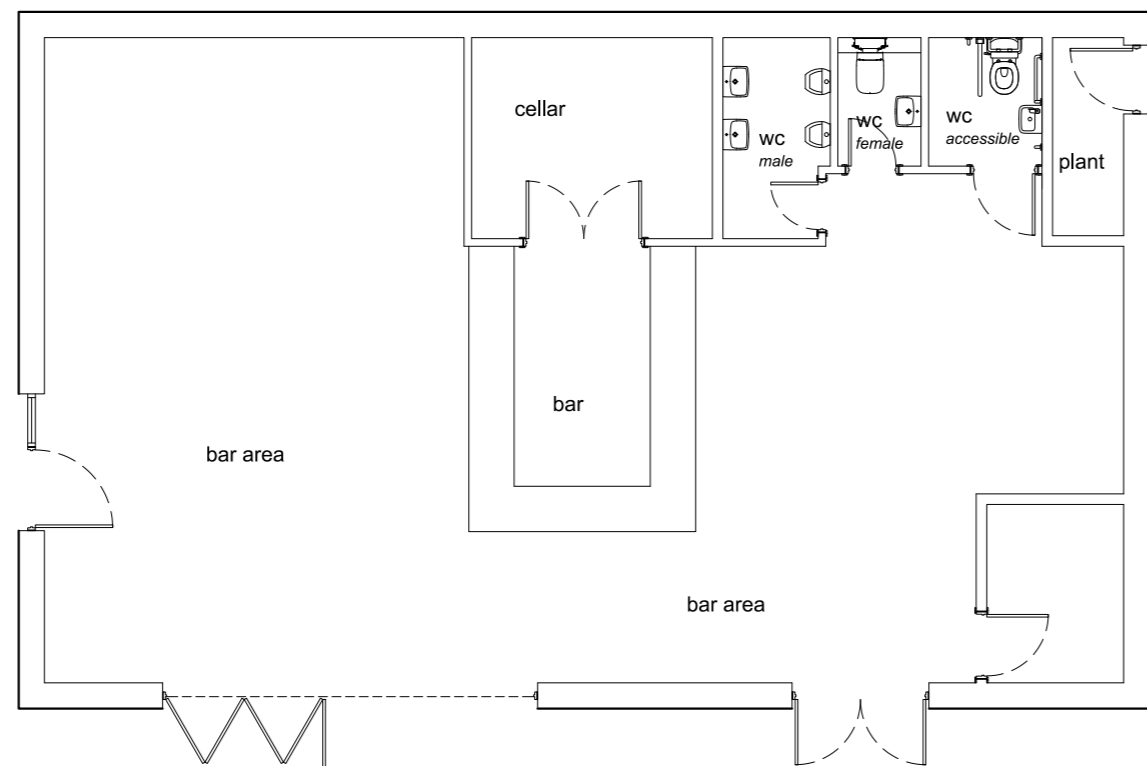

Existing **Higham Cricket Club Clubhouse**

Rev	Date	Description	CY	CK
P1	2026-02-12	Initial issue		

Project  
**Higham Cricket Club**  
 Pog Well Lane      Barnsley      S75 1PH

Drawing Title	
Existing Floor Plan + Elevations	
Scale	1:100 @ A2
Date	February 2026
Purpose	Planning
Job No.	042026
Drawing Ref.	042026.OP.ZZ.ZZ.DR.A.01.005
Revision	P1

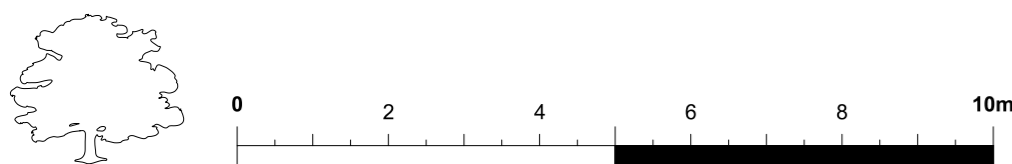

Do not measure from this drawing and use figured dimensions only. The associated bar included is to check the drawing has been printed to scale only. The contractor is to check all dimensions and report any discrepancies to Oak and Prosper Construction. Feasibility schemes may be based on plan data obtained by unknown sources and are subject to further surveys being commissioned. All proposals are subject to statutory approvals. Declared areas are liable to change over the course of the design process.  
 © Oak and Prosper Construction Limited. All rights reserved. This drawing has been produced for the appointing party and project noted within the title block and is not intended for use by any other person or any other purpose.  
 Oak and Prosper Construction Limited is a limited company registered under company number 09603316 whose registered office is The Hart of Barnby Dun, Top Road, Barnby Dun, DN3 1DA. Email: contact@oakandprosper.co.uk Tel: 01502 247 100

