

- PROPOSED GREY CONCRETE PANTILE ROOF
- FASCIA AND SOFFIT TO BE ANTHRACITE GREY (RAL: 7016)
- PORTLAND COLOUR STONE HEADS AND CILLS
- DOORS AND WINDOWS TO BE ANTHRACITE GREY (RAL: 7016)

FRONT ELEVATION

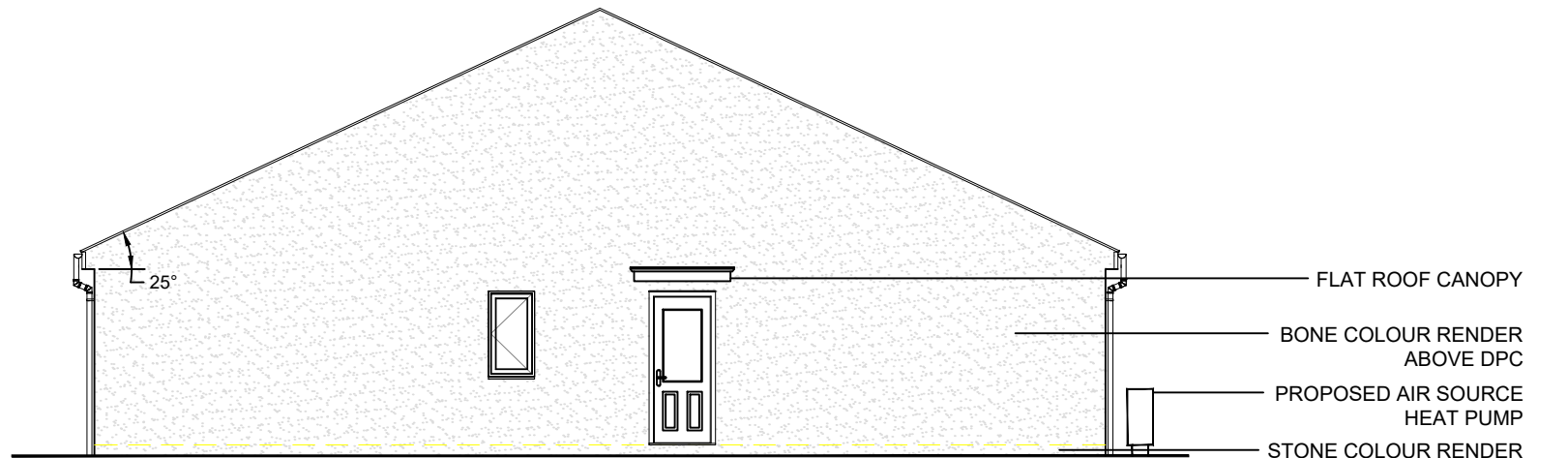

- FLAT ROOF CANOPY
- BONE COLOUR RENDER ABOVE DPC
- PROPOSED AIR SOURCE HEAT PUMP
- STONE COLOUR RENDER BELOW DCP

SIDE ELEVATION



- PROPOSED BIFOLD DOORS ANTHRACITE GREY (RAL: 7016)
- DOWNPIPES AND GUTTERS TO BE BLACK
- PROPOSED AIR SOURCE HEAT PUMP

REAR ELEVATION

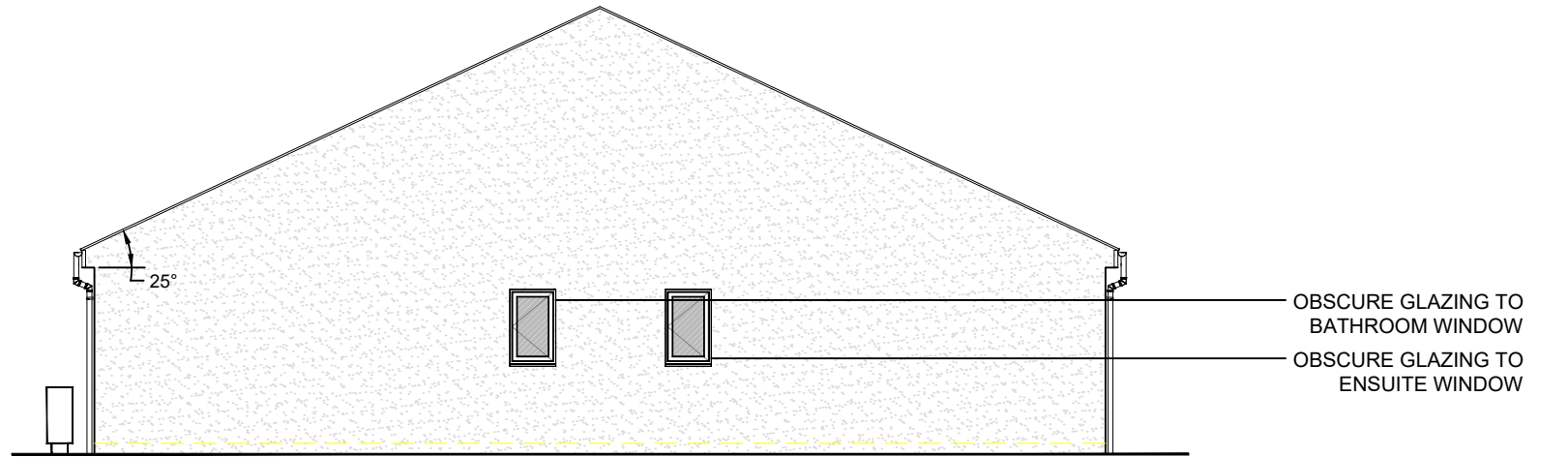

- OBSCURE GLAZING TO BATHROOM WINDOW
- OBSCURE GLAZING TO ENSUITE WINDOW

SIDE ELEVATION

REV	DESCRIPTION	DATE
DEVELOPMENT		
LAND ADJACENT TO 66 LONGLEY STREET, BARUGH GREEN		
DRAWING TITLE		
PROPOSED ELEVATIONS		
DATE	SCALE	DRAWN
25.04.26	1:100@A3	WS
DRAWING REF	REV	
LS-NB-PE-01	-	