

DO NOT SCALE

NOTES

GENERAL NOTES

- a. THE TOPOGRAPHICAL SURVEY IS BASED ON INFORMATION PRODUCED BY HAYCOCK & TODD, JOB NO. S9417, FILE S9417-3D BARNSELY WEST.DWG, DATED MAY 2019. THE INFORMATION USED IN PREPARATION OF THIS AND ALL OTHER FORE CONSULTING DESIGNS AND DRAWINGS IS NOT WARRANTED. IT SHALL BE THE RESPONSIBILITY OF THE CONTRACTOR TO VERIFY ALL SURVEY INFORMATION PROVIDED AND REPORT ANY ANOMALIES TO FORE CONSULTING.

DESIGN NOTES

1. ALL DESIGN AND WORKS TO COMPLY WITH CURRENT VERSION OF THE FOLLOWING DOCUMENTS:
 - DESIGN MANUAL FOR ROADS AND BRIDGES (DMRB);
 - SPECIFICATION FOR HIGHWAY WORKS (SHW);
 - MANUAL FOR STREETS (MFS); AND
 - BARNSELY METROPOLITAN BOROUGH COUNCIL (BMB) DESIGN GUIDE AND SPECIFICATION.
2. FOOTPATH GRADIENT AT TACTILE PAVING TO BE A MAXIMUM OF 1:12.
3. EXISTING FENCES, VERGES/SHUBBERY, FOOTWAY, AND OTHER PHYSICAL FEATURES TO BE REMOVED WITHIN THE AREA OF WORKS.
4. ALL KERBS TO BE HB2, EXCEPT DROPPED KERBS AT PEDESTRIAN CROSSING.
5. ALL IRONWORK WITHIN EXTENT OF WORKS TO BE LOWERED / RAISED AS REQUIRED.
6. ALL PROPOSED ROAD MARKINGS TO BE IN ACCORDANCE WITH THE FOLLOWING:
 - TRAFFIC SIGNS REGULATIONS AND GENERAL DIRECTIONS (TSRGD); AND
 - TRAFFIC SIGNS MANUALS CHAPTER 5 - ROAD MARKINGS.
7. PROPOSED LINK ROAD DESIGN SPEED: 60kph
8. EARTHWORKS SLOPES TO BE MAXIMUM 1:3.
9. CHANNEL BLOCKS TO BE INSTALLED ALONG ALL THE NEW KERBS.

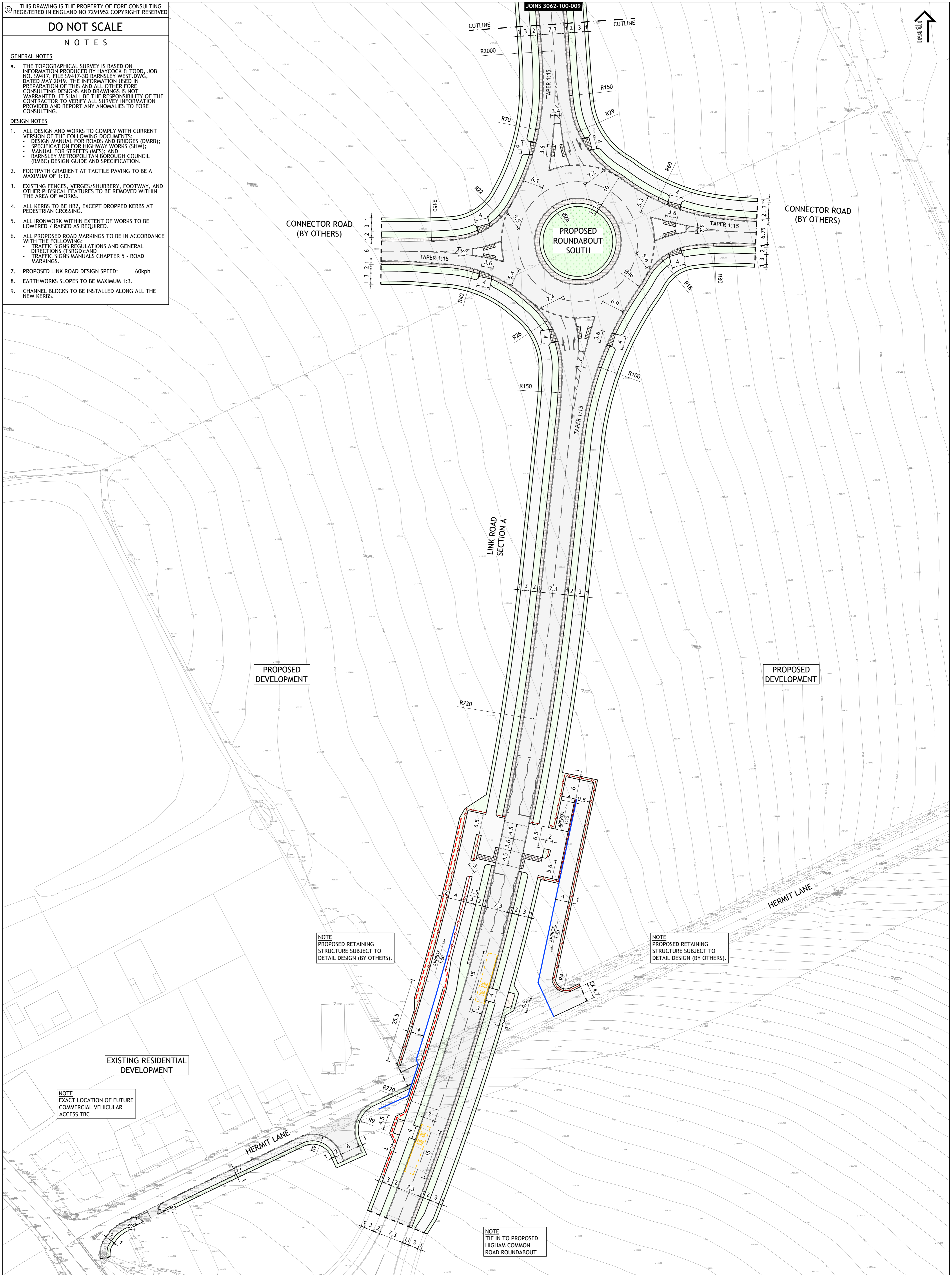

REV	DESCRIPTION	DATE	BY
A	CHANGES FOLLOWING COMMENTS	28.05.24	ML
B	CHANGES TO TURNING HEAD AND RAMP LAYOUTS	02.10.24	ML

Client: STRATA STERLING BARNSELY WEST LTD
 Project: BARNSELY WEST LINK ROAD

Drawing Title: ENGINEERING LAYOUT SHEET 1 OF 3

Hydrock Fore, now Stantec
 Riverside West, Whitehall Road
 Leeds LS1 4AW
 0113 543 1700
 www.hydrock.com



PRELIMINARY

Drawn by: ML	Checked by: PI	Issue Date: 20.11.2023	Scale: 1:500	Format: A1
Job Number: 3062	Drawing Number: 100-P-008			Revision: B