

SECTION THRU' STAIRS

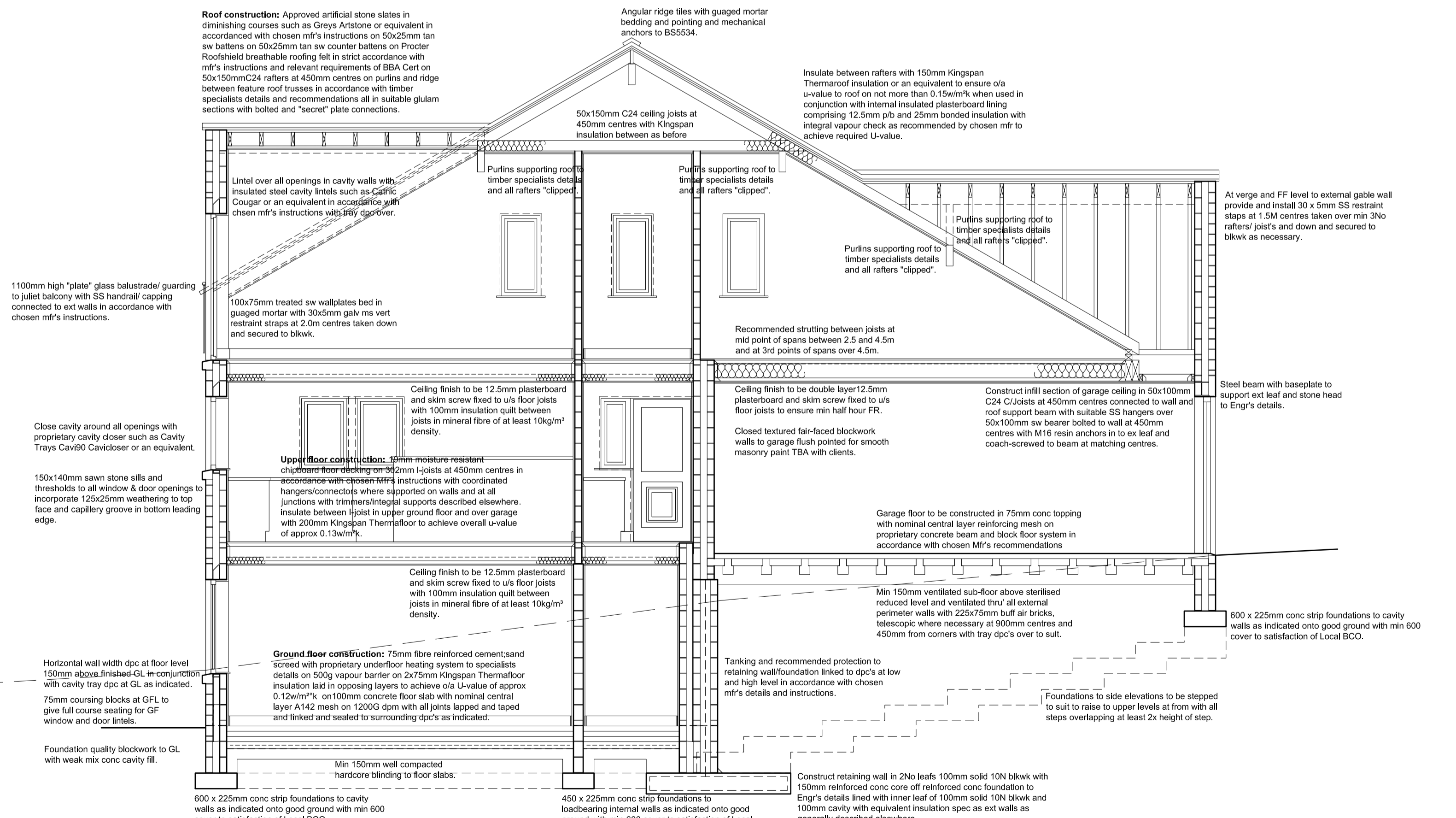

TYPICAL SECTION

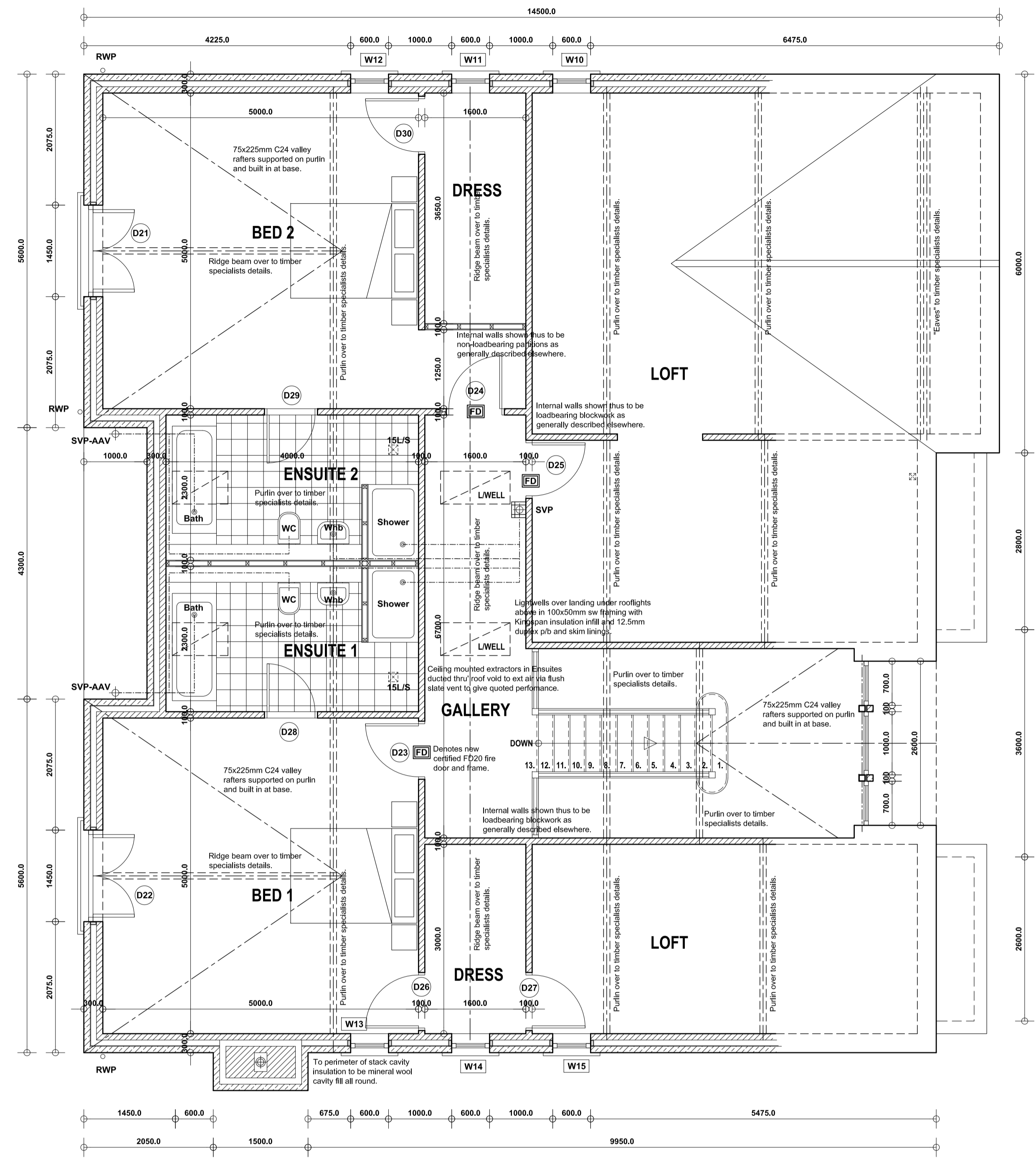

FIRST FLOOR PLAN

**PROPOSED NEW DWELLING,
7 DARK LANE, BARNESLEY,
S70 6RE.**

**DETAILED PROPOSALS 2
FF Plan & Sections.**

Mr & Mrs Slapham.

JEA
Building Design Services

JE Architectural Ltd
23 Windmill Road, Wombwell,
Barnsley, S73 8PW.
Tel: 01226 754507
Email: jeald@btconnect.com

Scale: 1:50 @ A1 Date: APRIL 2017
Ref: 201606 Drwg No: 07

This drawing and the copyright is the Architectural Company's property and may be used or reproduced only by agreement. All Dimensions in Millimeters Unless specified otherwise and subject to verification on site.