

NOTES:

1. All dimensions are in millimetres unless stated otherwise.
2. Gates shall comply with BS 3470.
3. All metal fittings and bolts shall be galvanised steel.
4. Gate width to suit requirements for turbine delivery: Width to be confirmed.

NOT FOR CONSTRUCTION

Produced By: SC
 Approved By: CS
 Ref: 190/ES/006
 Date: 12/03/2009
 Revision: B

Access Gate and Cattle Grid
 Figure 3.10

Spicer Hill Wind Farm
 Environmental Statement

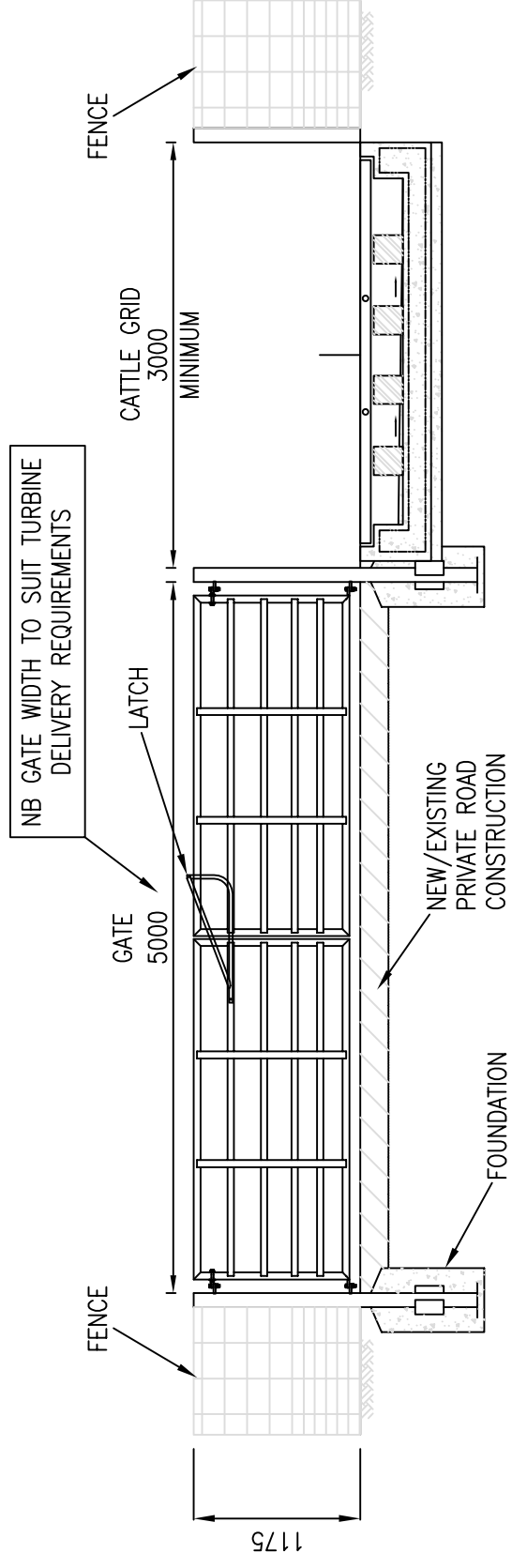

ELEVATION
 (SCALE 1:50)

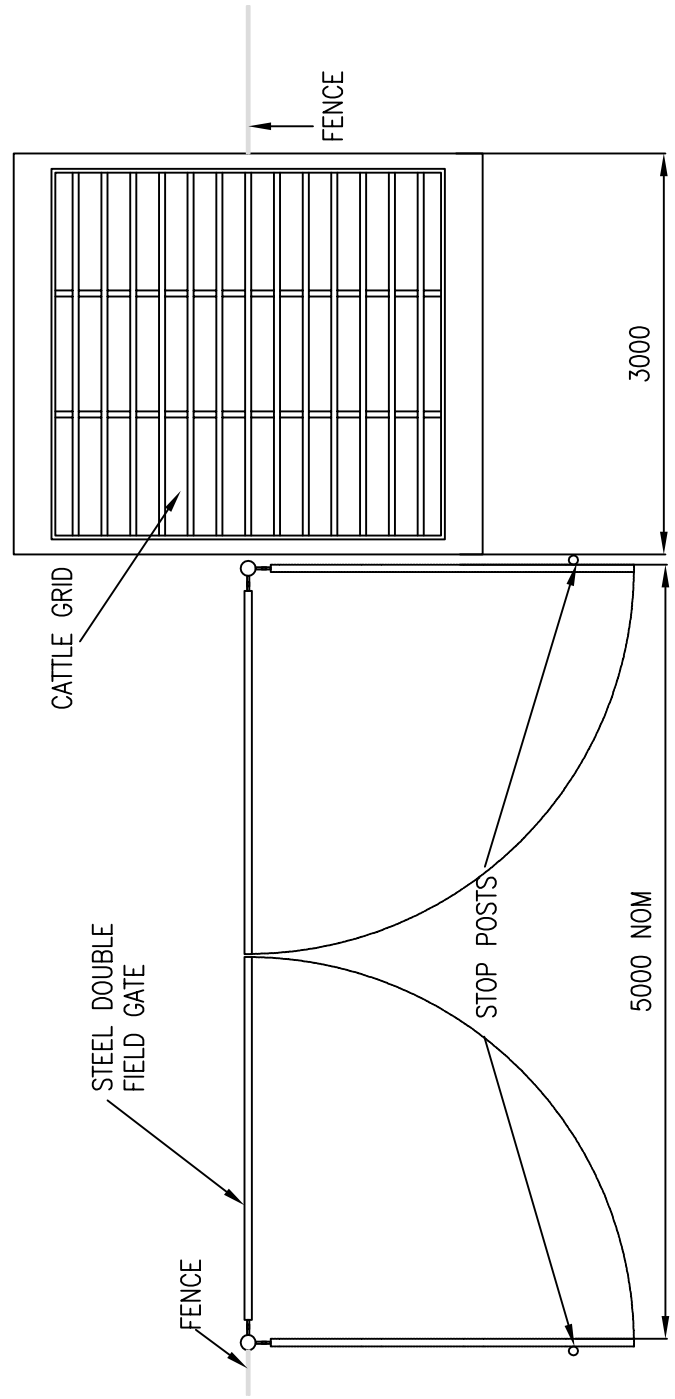

PLAN
 (SCALE 1:50)

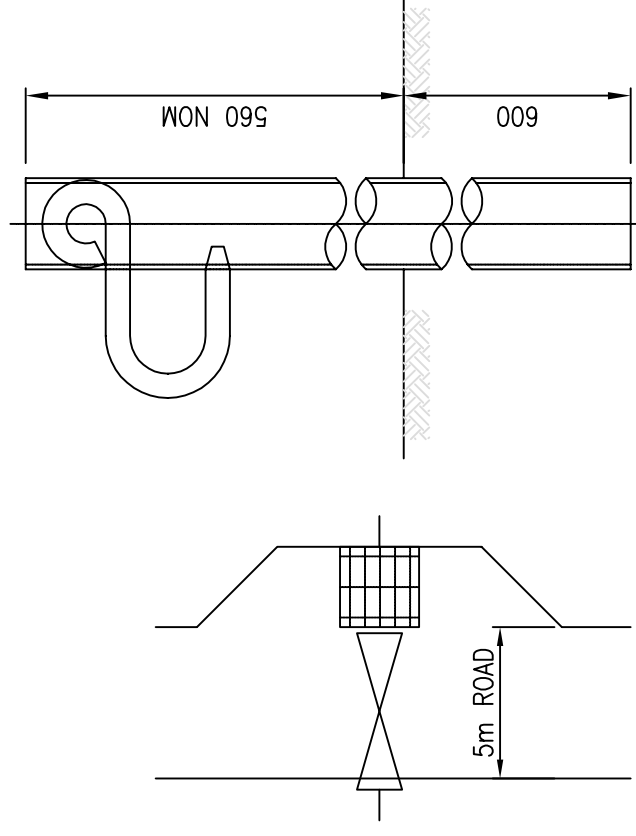

ELEVATION

(SCALE 1:250)

STOP POST DETAILS

(SCALE 1:5)