

NOTES

DRAWINGS ARE STAMPED AS TO THEIR ISSUE STATUS (BELOW) AND THEIR USE IS LIMITED AS SUCH:

PLANNING



EXISTING FRONT ELEVATION
1:100

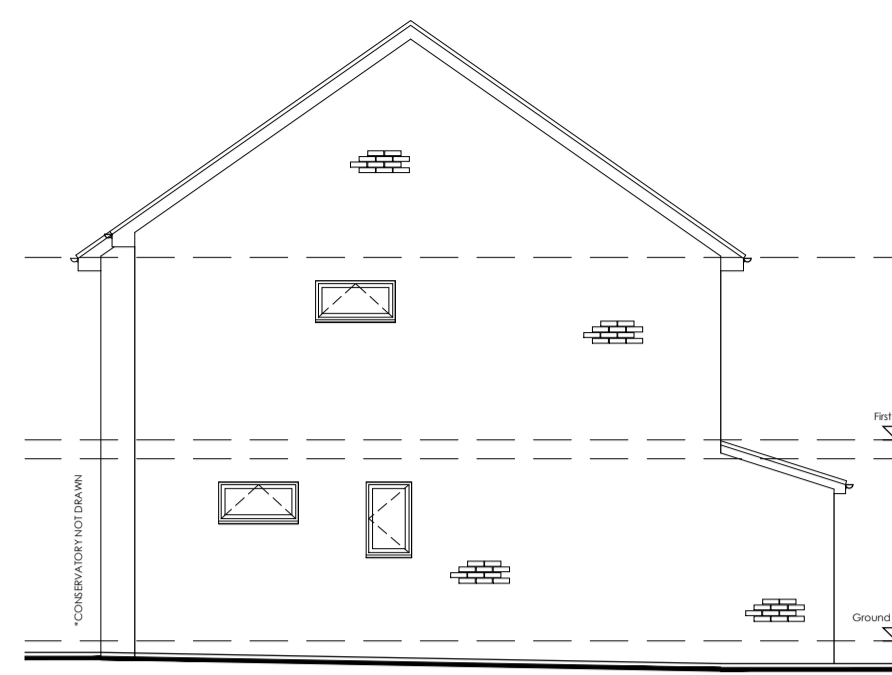

EXISTING GABLE ELEVATION
1:100



EXISTING REAR ELEVATION
1:100

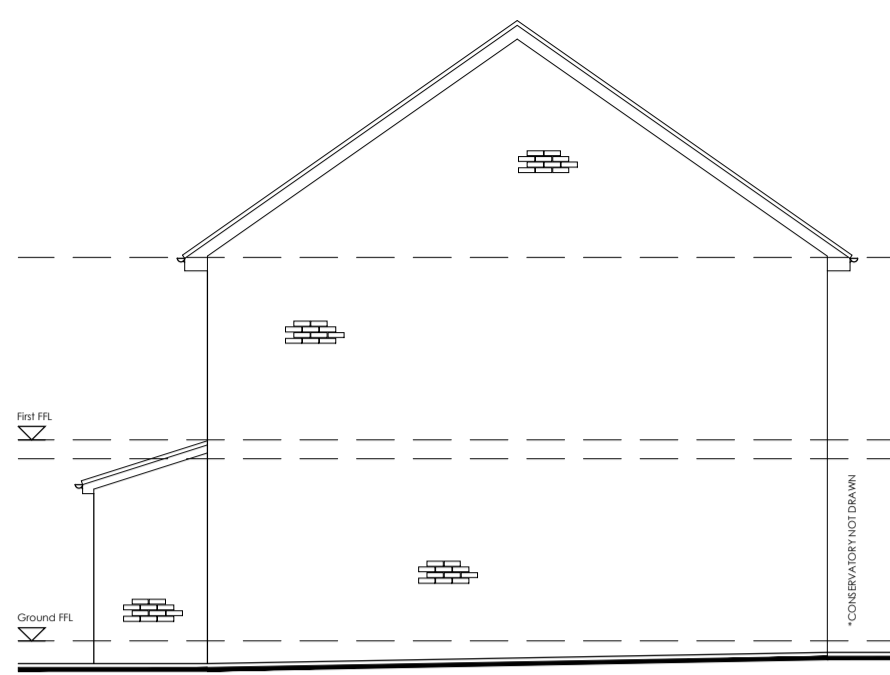

EXISTING GABLE ELEVATION
1:100

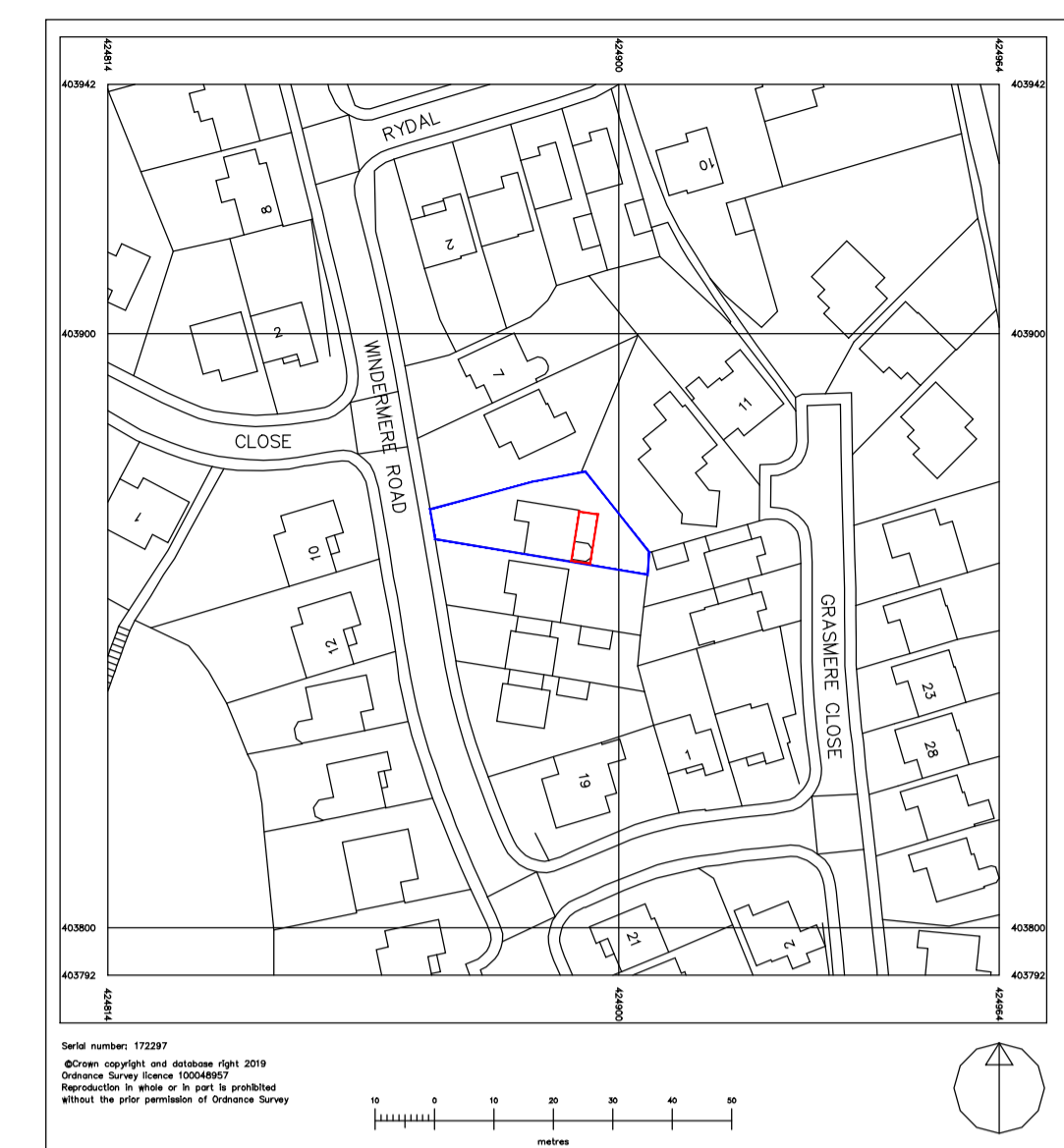

LOCATION PLAN
1:1250

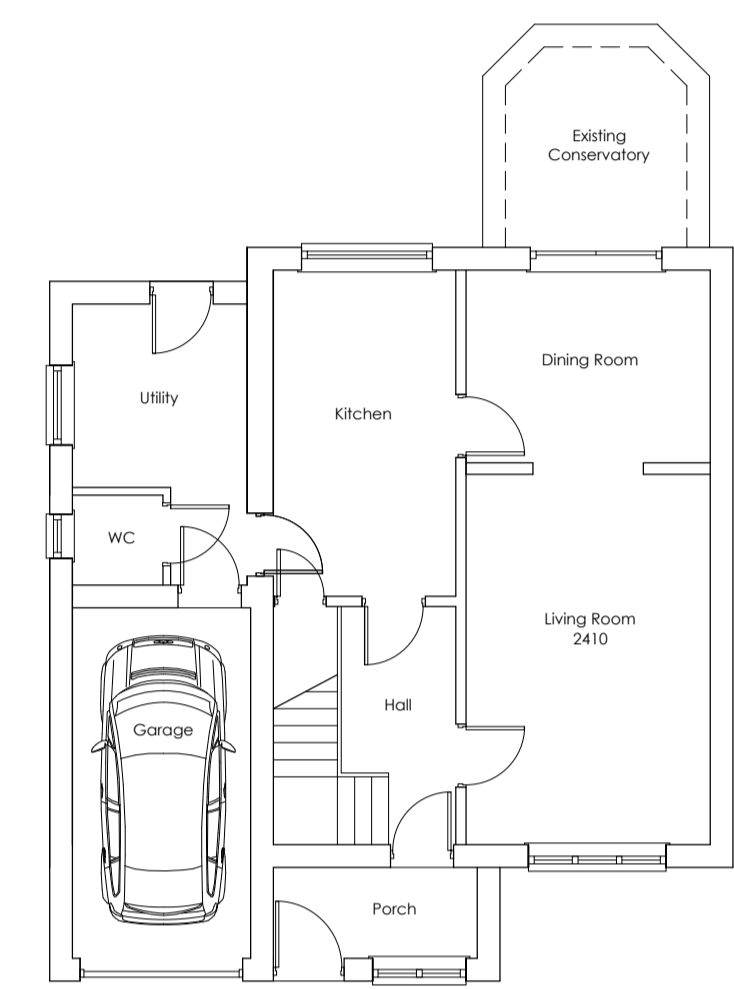

EXISTING GROUND FLOOR
1:100

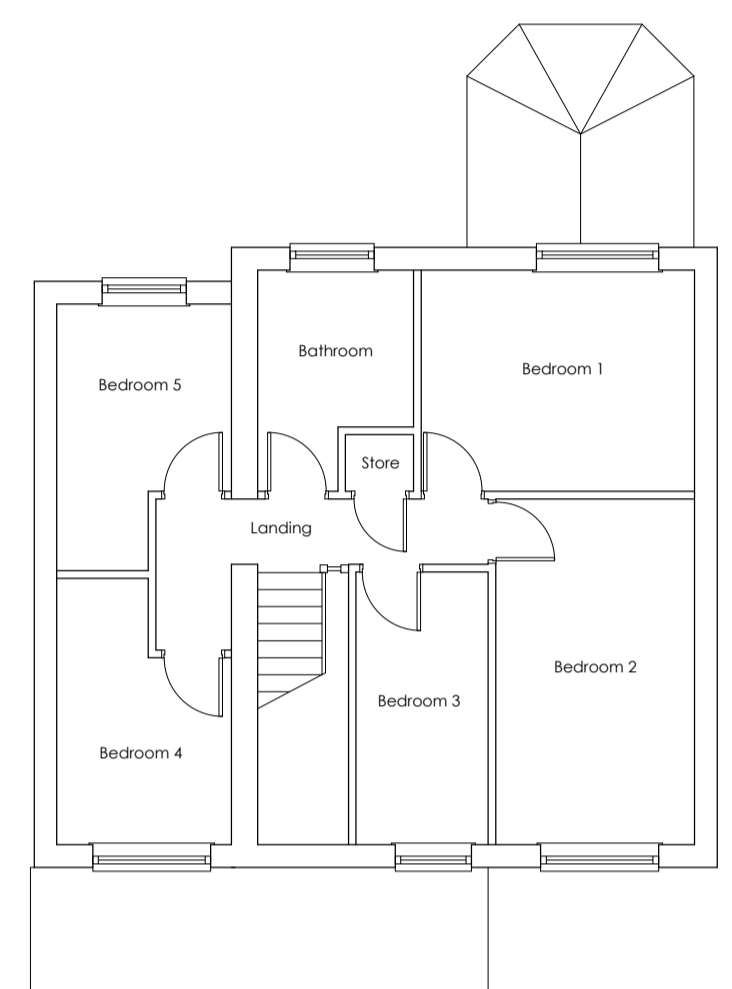

EXISTING FIRST FLOOR
1:100

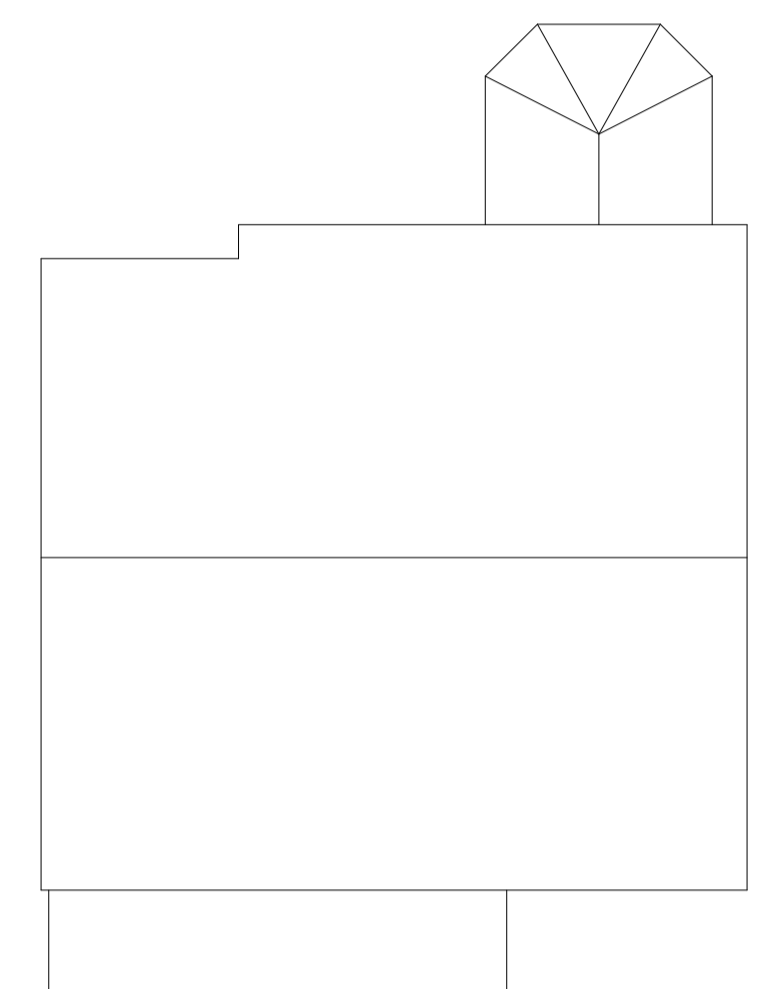

EXISTING ROOF LAYOUT
1:100



PROPOSED FRONT ELEVATION
1:100

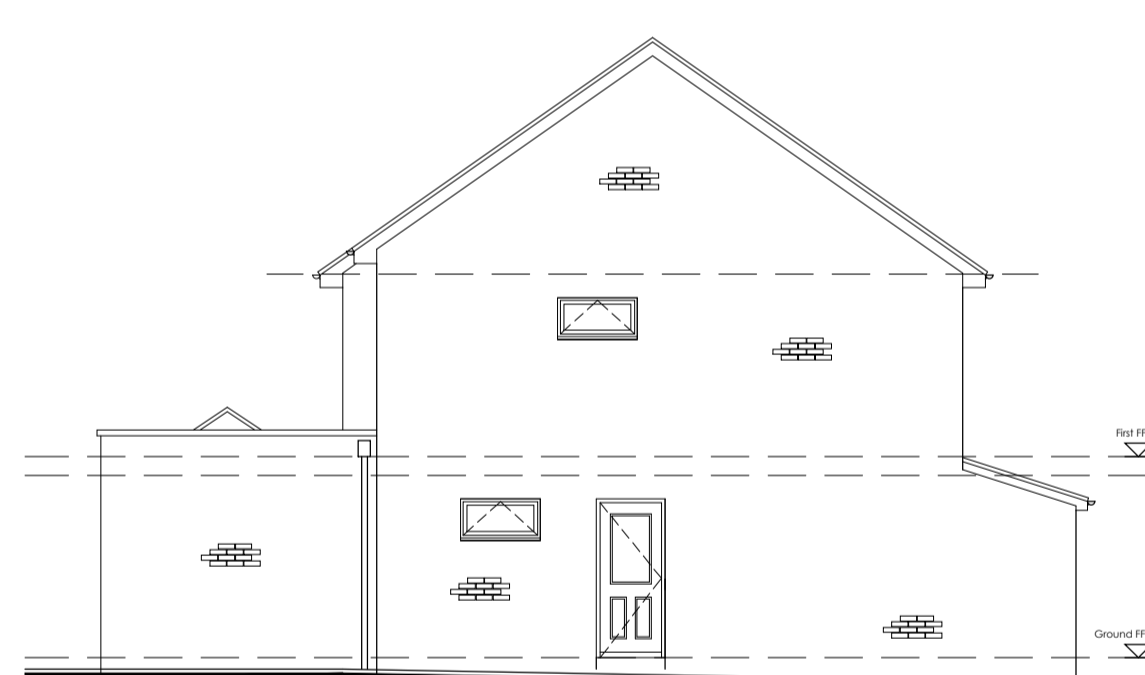

PROPOSED GABLE ELEVATION
1:100



PROPOSED REAR ELEVATION
1:100

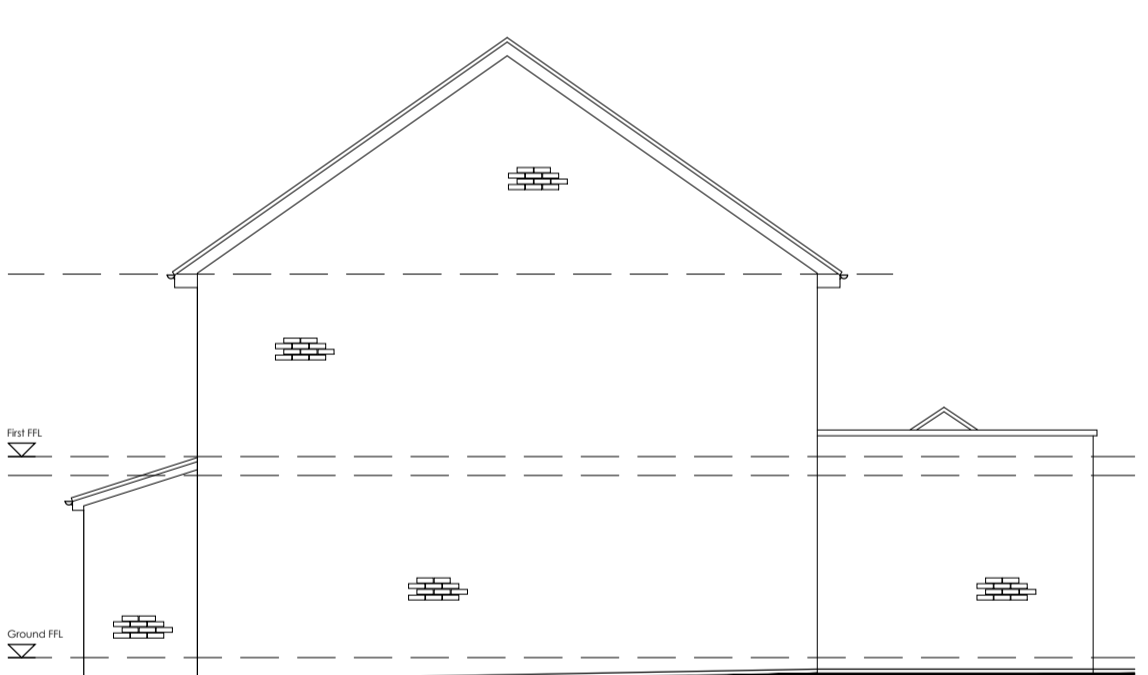

PROPOSED GABLE ELEVATION
1:100

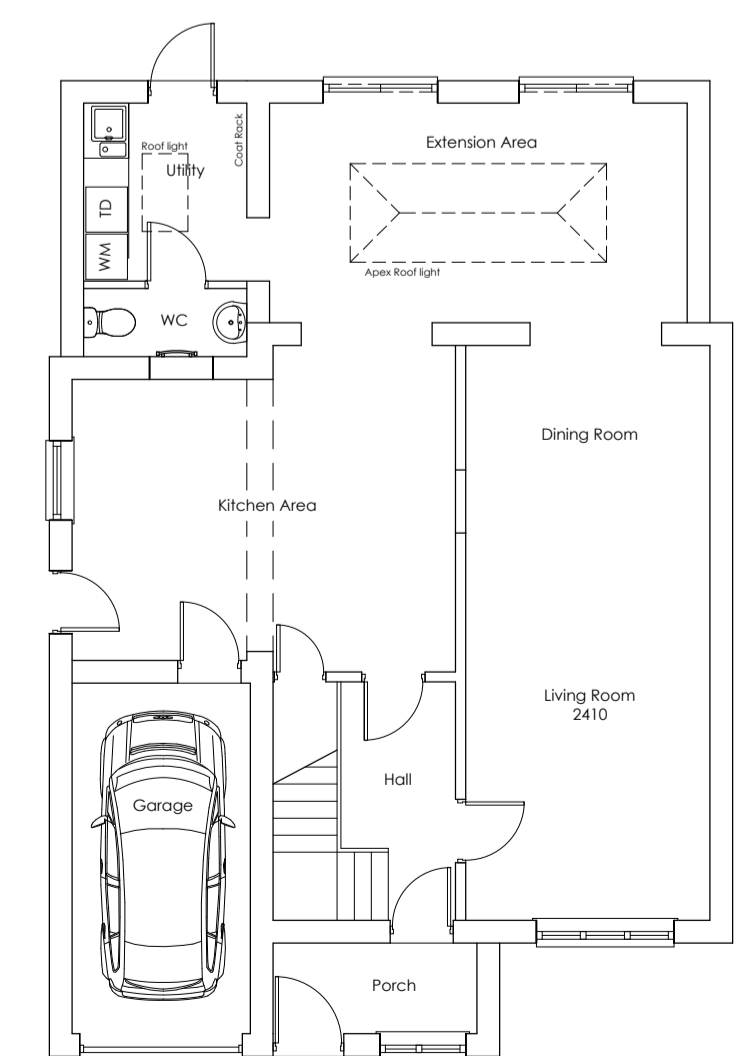

PROPOSED GROUND FLOOR
1:100

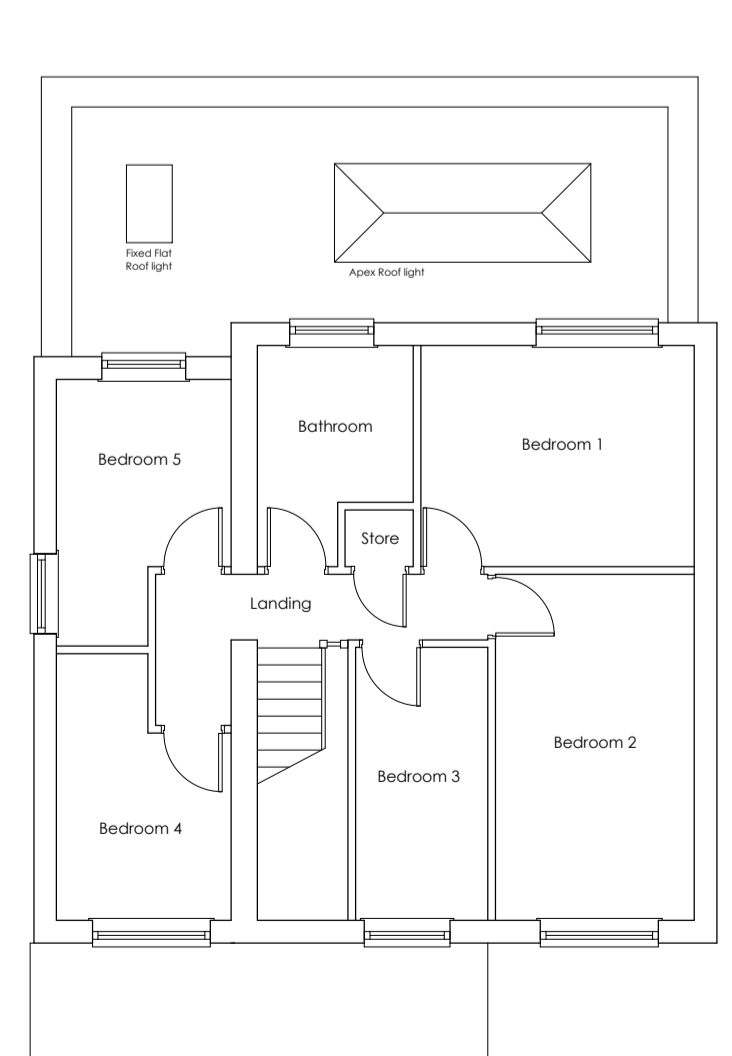

PROPOSED FIRST FLOOR
1:100

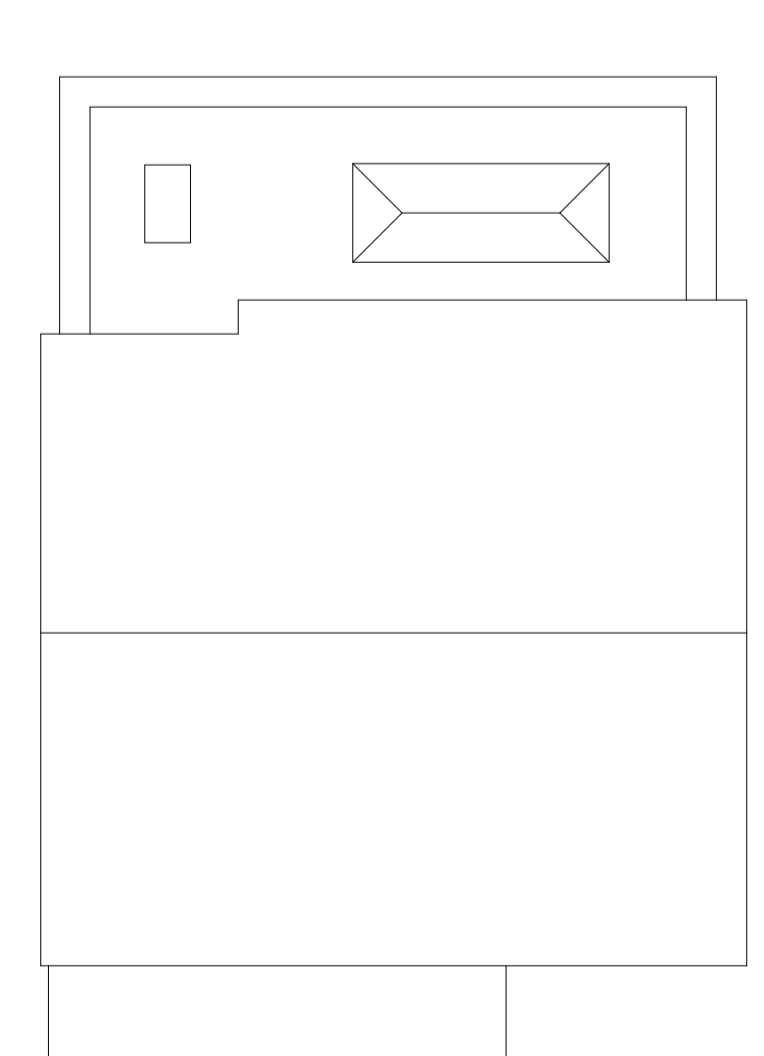

PROPOSED ROOF LAYOUT
1:100

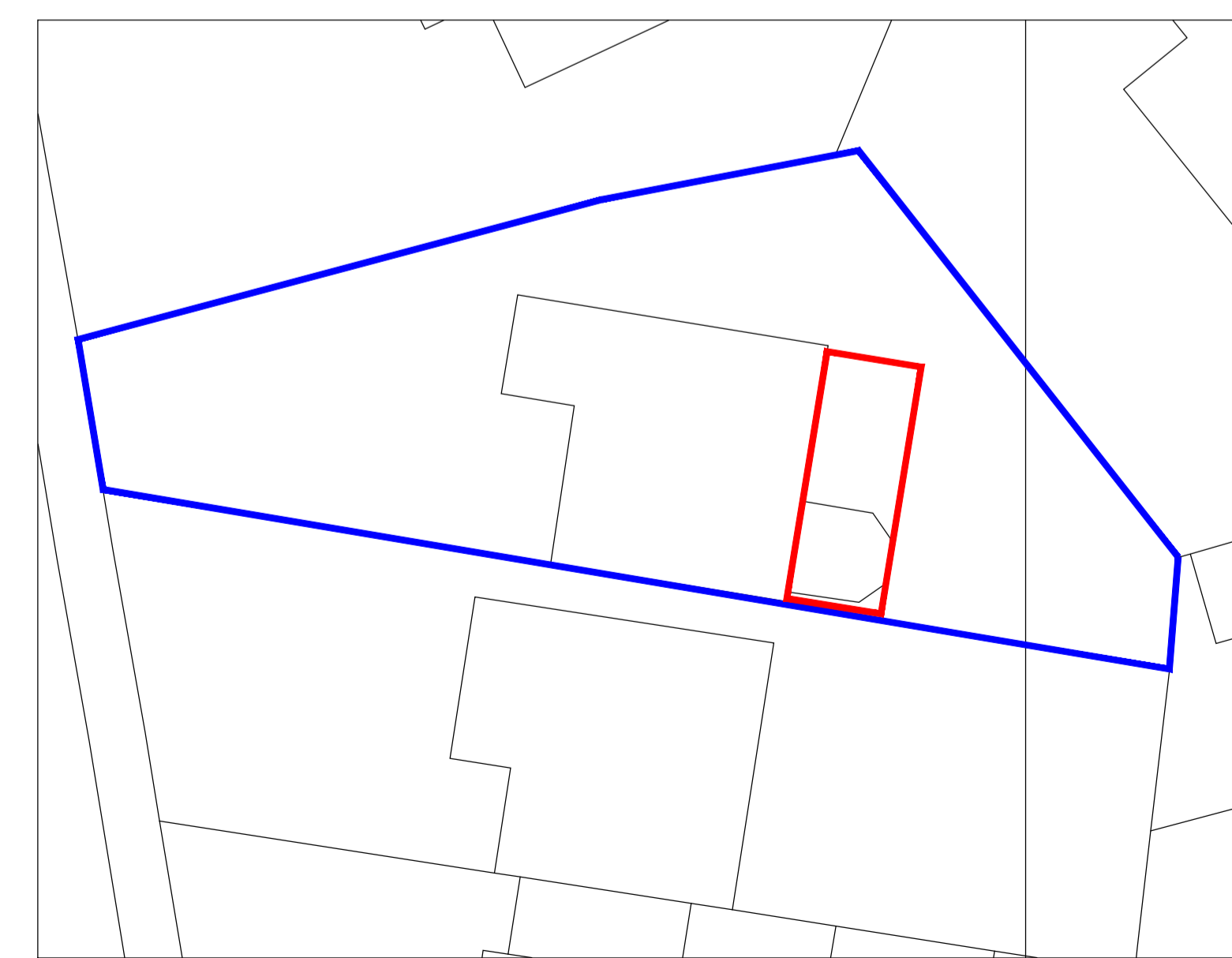

SITE PLAN
1:200

REV	DATE	AMENDMENTS	BY	APPR
/	17/10/19	Inaugural Issue	JS	-
CLIENT:				
Jim Lee 11 Windermere Road Penistone, Sheffield, S36 8HL				
PROJECT:				
Proposed Single Storey Rear Extension 11 Windermere Road Penistone, Sheffield, S36 8HL				
TITLE:				
Location & Site Plans. Existing and Proposed Plans and Elevations				
DRAWN BY:	JS	APPROVED BY:	JS	
DATE:	16/10/19	DATE:	16/10/19	
SCALE:	As Shown	ORIGINAL DRAWING SIZE:	B41 x 594 - A1	
DRAWING NO:	JL (P) 001	REV.	/	