

location plan
1:1250

site plan
1:500

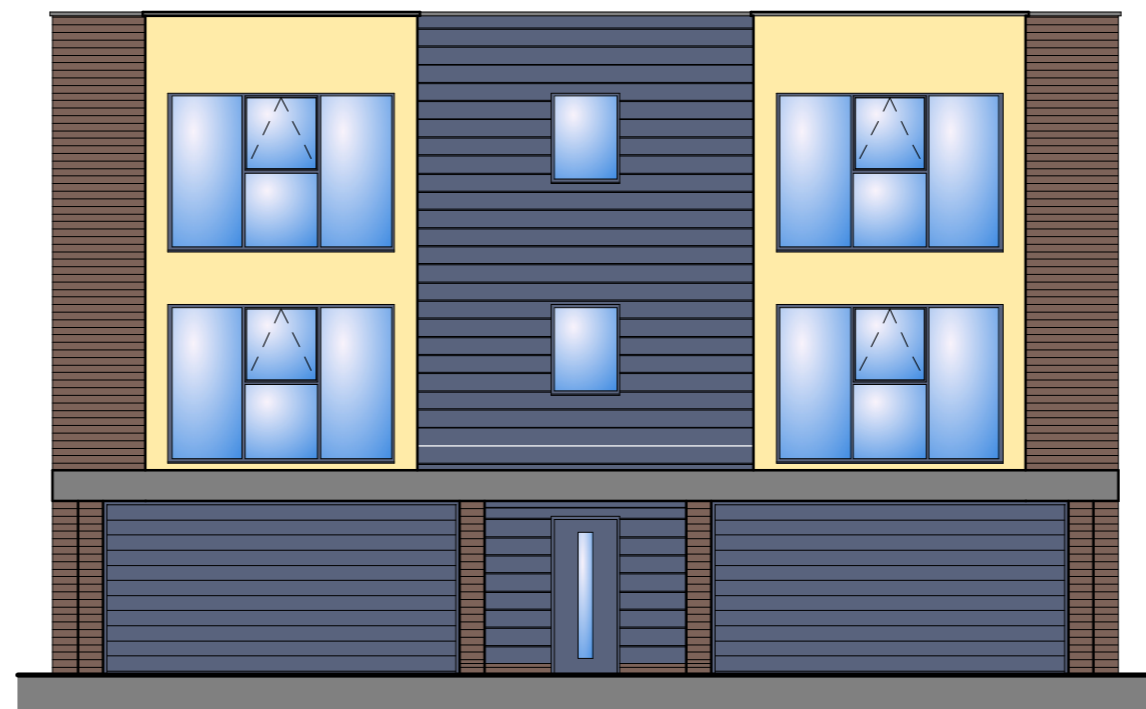

indicative front elevation

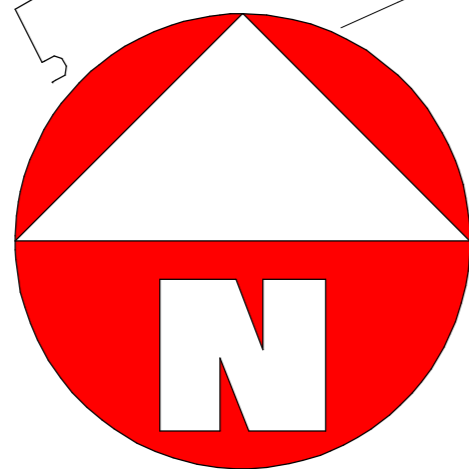
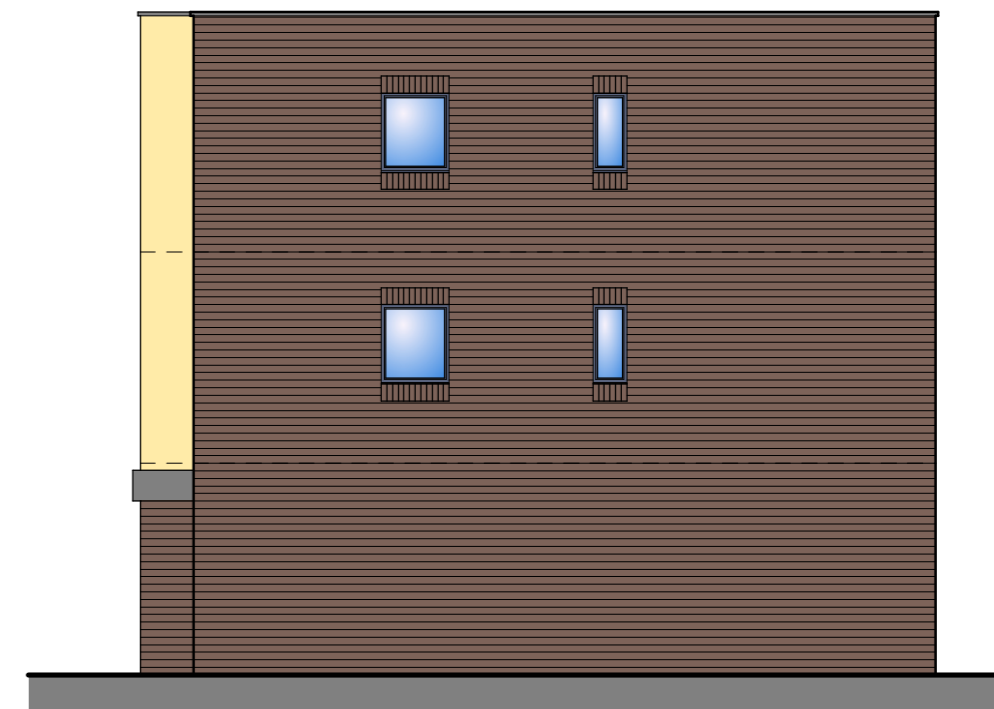

indicative side elevation



indicative rear elevation

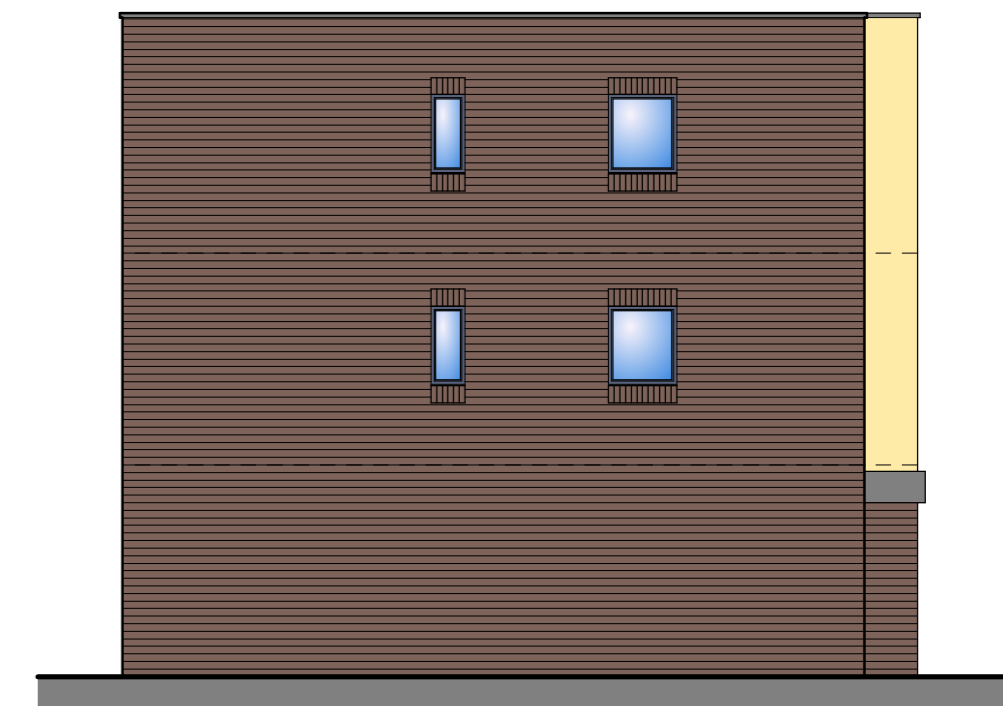

indicative side elevation

CHE SHAM ROAD

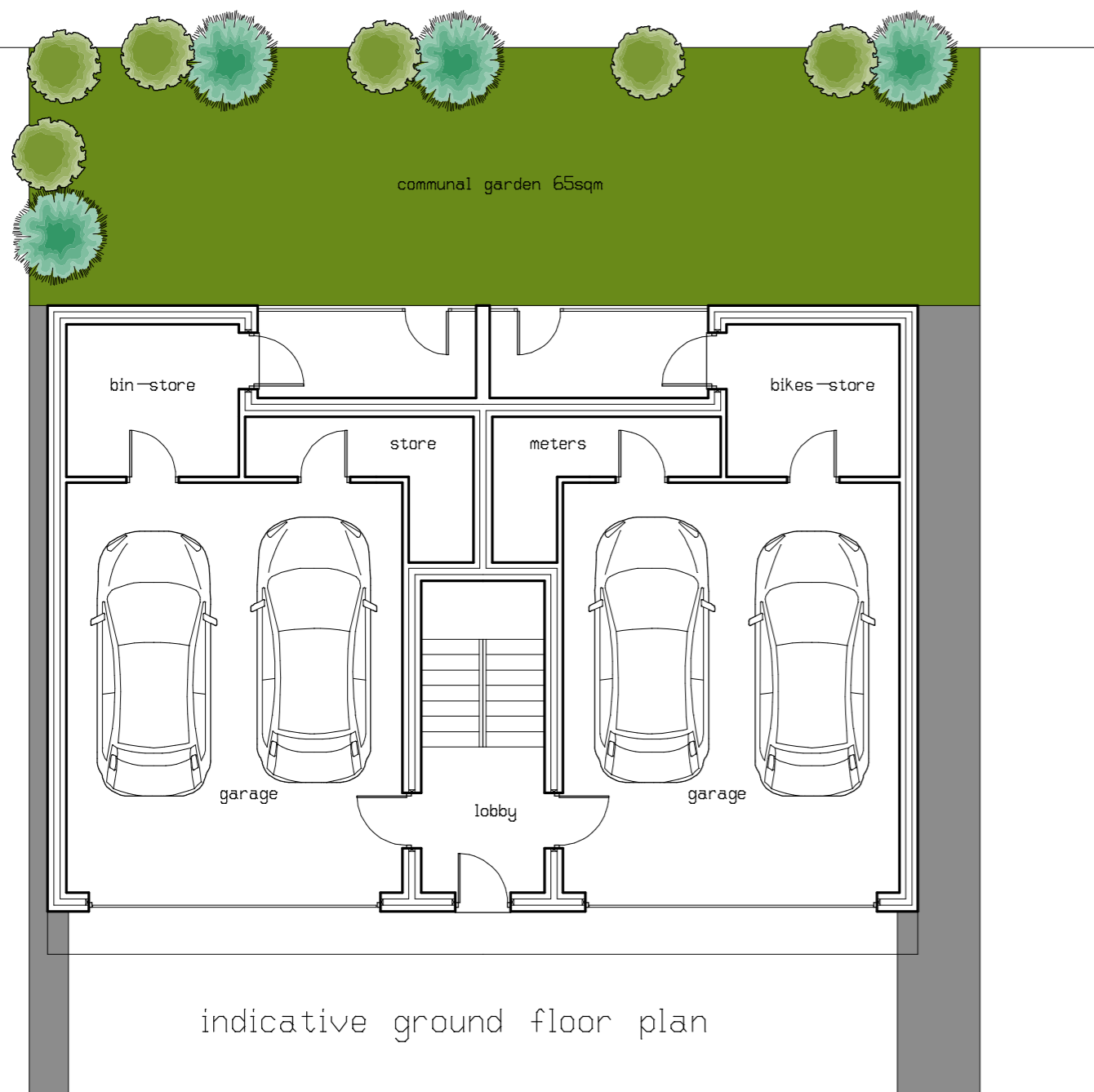

indicative ground floor plan

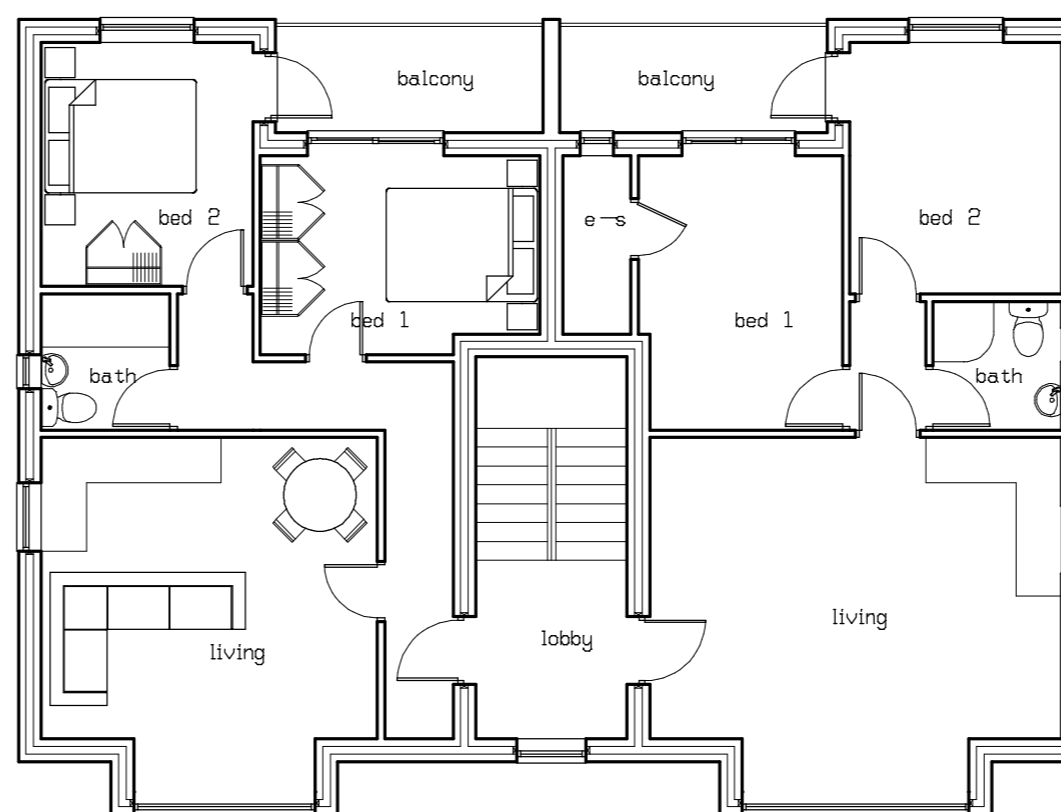

indicative 1st and 2nd floor plan

NEWTON STREET

REV B LAYOUT AMENDED 15/12/19

CLIENT	MR JAVED
TITLE	PROPOSED 4 APARTMENTS
	NEWTON STREET
	BARNSELY

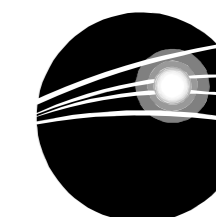

ANDY CUDWORTH ARCHITECTURE

4 Stoneylea Court
Western Street
Barnsley
S70 2BP
07931 365804
andycudworth@yahoo.com

SCALE	1:100	DATE	OCT 19	DRAWN	AMC
DRWG No	UJB-1019-1	REV	B		

This drawing is the sole property of the author (A Cudworth) and will not be used, copied in whole or in part, by any other individual, company or organisation without the consent of the author. All dimensions to be checked on site & not scaled from any drawing.