

SECTION AA 1:200

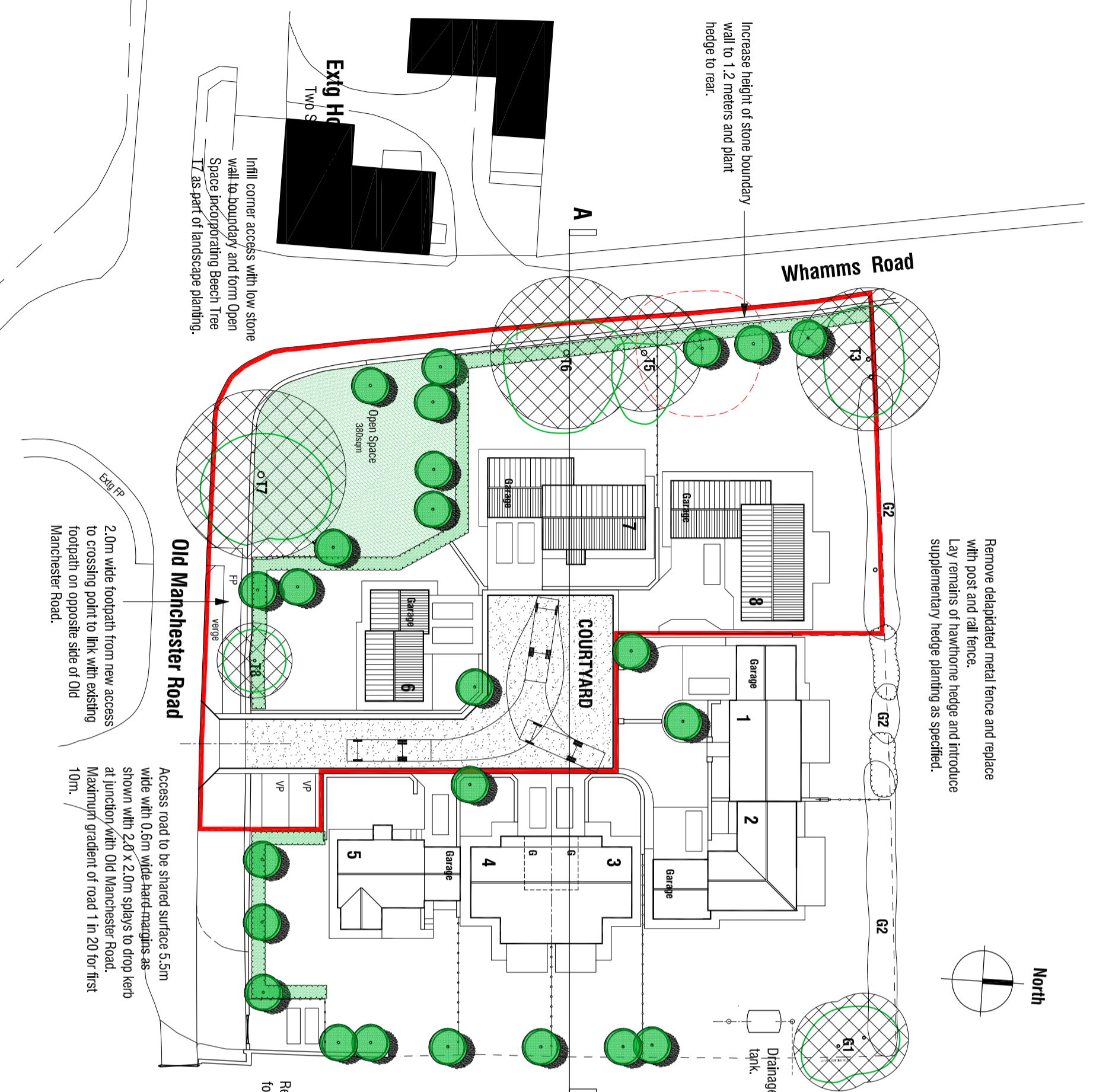

BLOCK PLAN 1:500

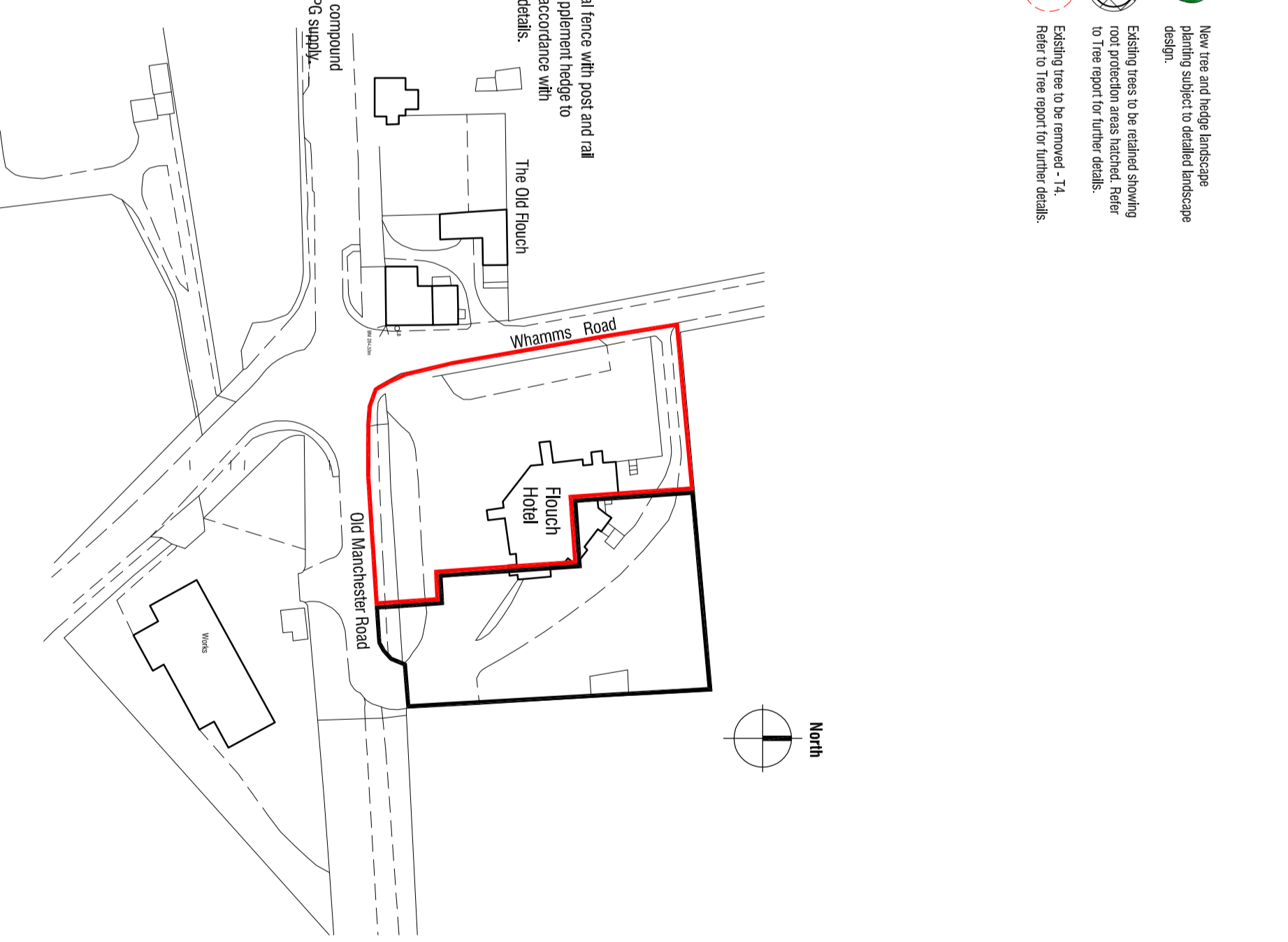

SITE LOCATION PLAN 1:1250

- New tree and hedge landscape planting subject to detailed landscape design.
- Existing trees to be retained showing root protection areas hatched. Refer to Tree report for further details.
- Existing trees to be removed - T4. Refer to Tree report for further details.

Rev B 07.02.2018 - Amend Layout. Reduce number of new dwellings from 5 to 3.
 Rev A 28.09.2017 - Add section.

RESIDENTIAL DEVELOPMENT
THE FLOUCH INN
 WHAMMS ROAD
 HAZELHEAD
 SHEFFIELD

PROPOSALS

SITE PLAN & SECTION

mboothdesign
 architectural design and building consultants

Fairfield House
 Barmeslat Close
 Barnsley S75 2LU
 T: 01226 286256
 M: 07881 898300
 E: mboothdesign@btconnect.com

Scale	1:500 & 1:200	Drawn	MAJB
Date	SEPT 2017	Ref.	11.17
Dwg No.	P10	Rev.	B
<small>Copyright mboothdesign. All dimensions in millimeters unless otherwise stated. Dimensions for setting out in existing buildings are to be checked and verified on site.</small>			