

PLOT 17

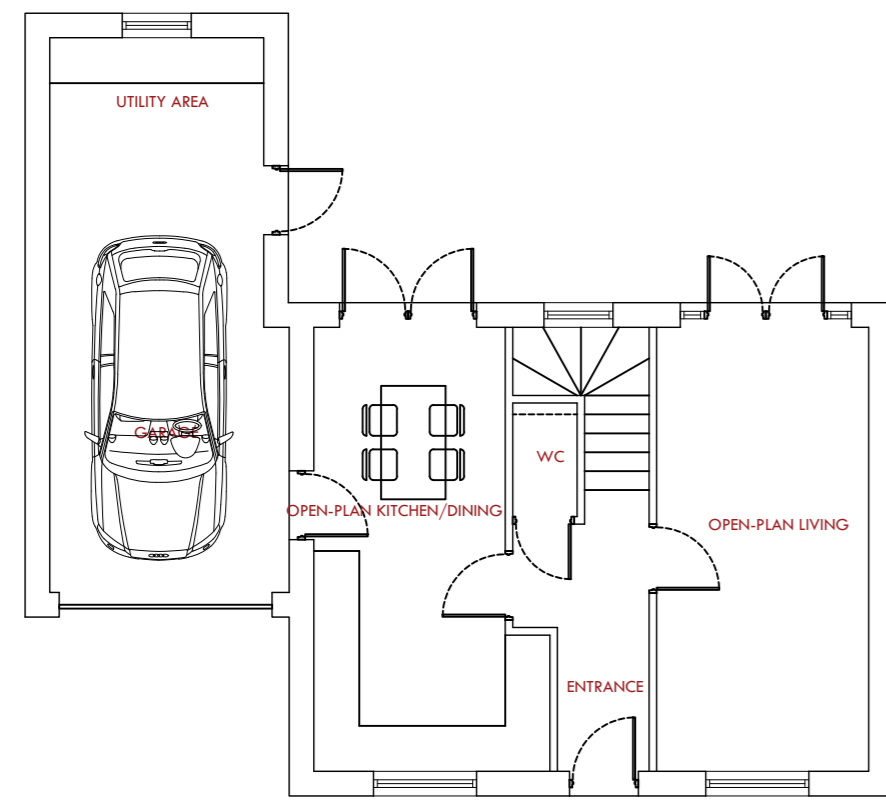

Proposed Ground Floor

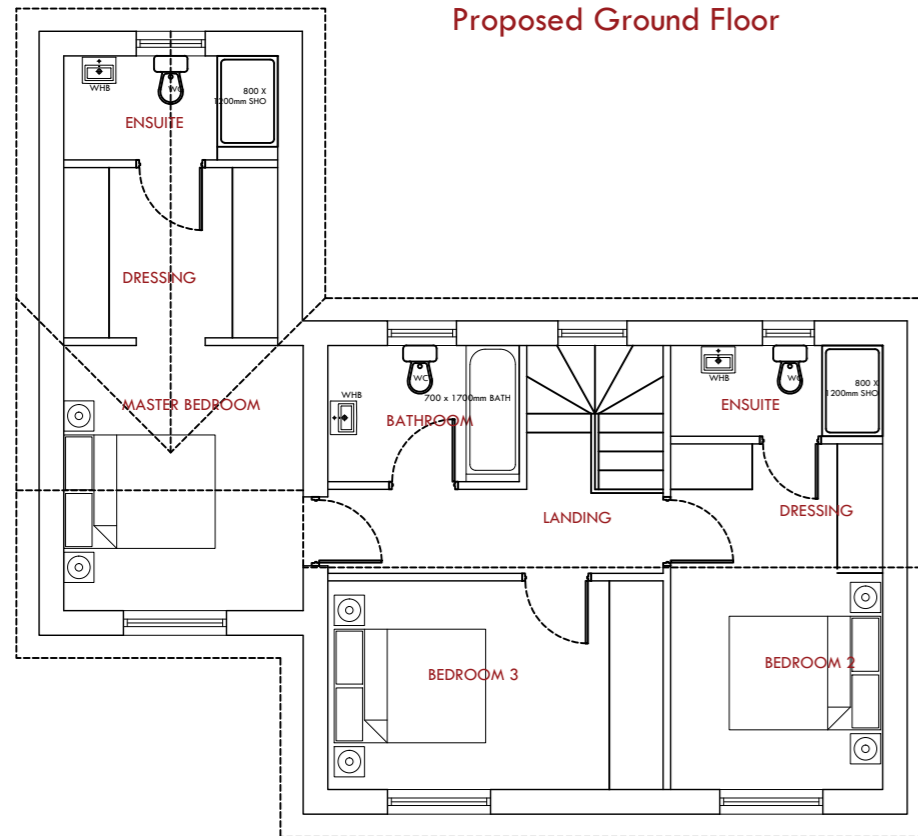

Proposed First Floor with roof



Draft Section



Proposed Front Elevation



Proposed Side Elevation



Proposed Back Elevation

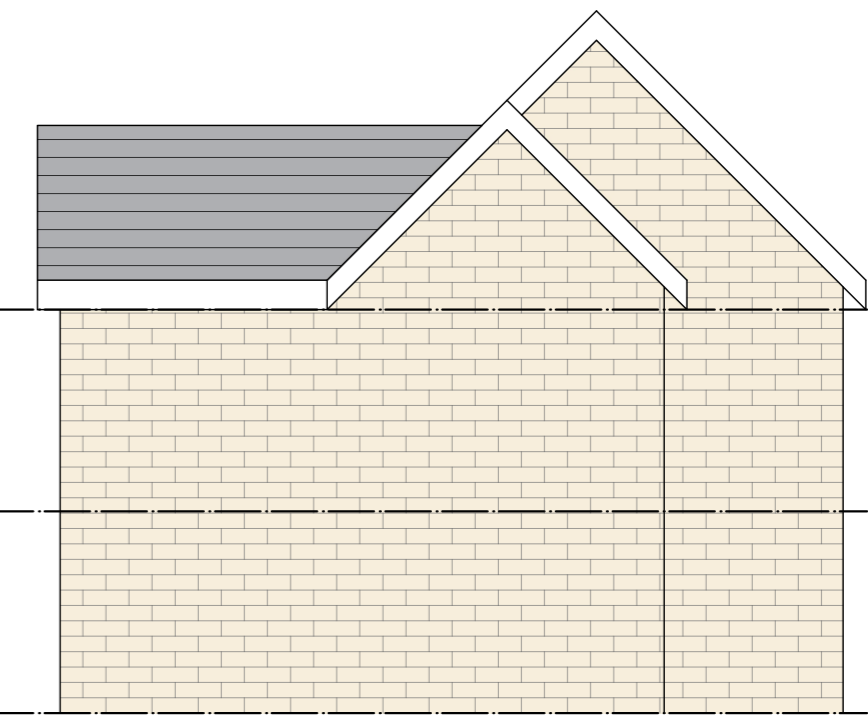

Proposed Side Elevation

Rev.	Description	Date

<small>© 2021 MKW Architects Ltd. All rights reserved. No part of this drawing may be reproduced without the written permission of MKW Architects Ltd.</small>			
<b>MKW Architects Ltd</b> Suite 4, East Business Centre, Dewey St, Otham, OX8 9FF Tel: 01235 333333   Email: info@mkwarchitects.com   www.mkwarchitects.com			
Client: <b>Sourced Capital</b>			
Project Name: <b>Proposed Residential Development of 22no Dwellings</b>			
Site Address: <b>Land off Roughbitchworth Lane, Oxspring, Barnsley, S36 8YZ</b>			
Drawing Title: <b>Proposed House Plot 17: Plans and Elevations</b>			
Proj No: 21-118	Stage No: P-100	Format: 1:100 @ A3	Rev: 00
Designed By: TMK	Drawn By: GM	Checked By: MKW	Drawing Purpose: Planning Date of Issue: 18.10.21
<small>NOTE: Only figured dimensions are to be used. All dimensions to be checked on site prior to construction, order or manufacture of any elements in the event of any discrepancies, notify MKW Architects Ltd immediately. This drawing remains the copyright of MKW Architects Ltd and shall not be copied in whole or part without prior written consent of the Company Director.</small>			

