

Roof

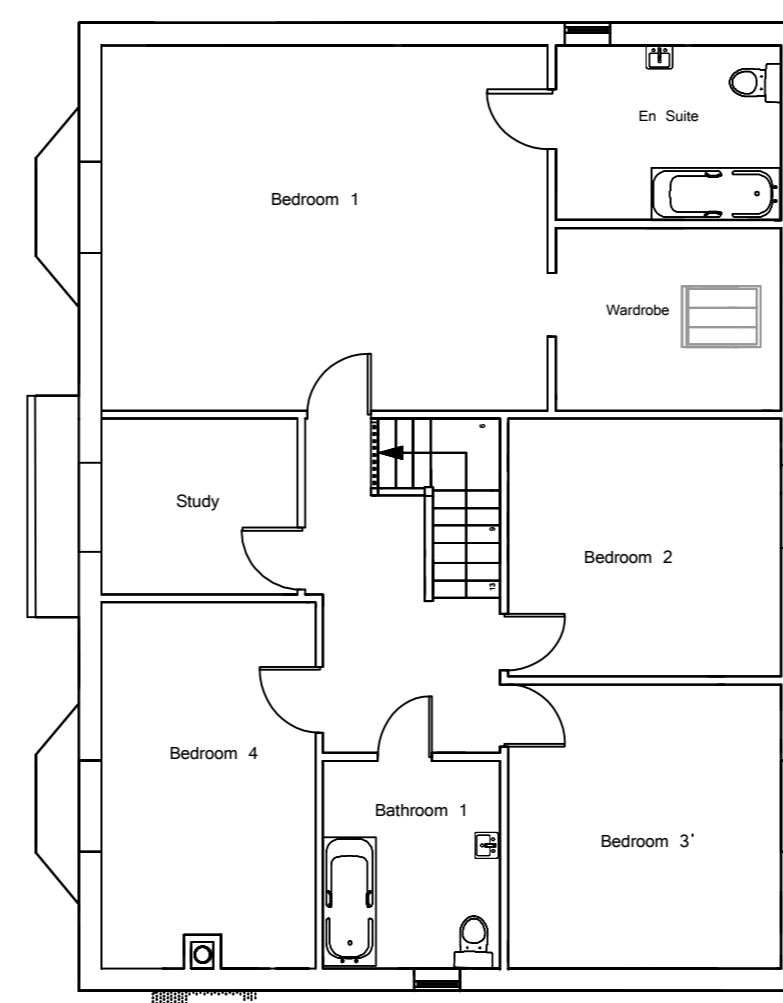

First

Notes

- Walls**
Stonefacing Brick To Be Agreed With Planning Officer
stone heads
projecting stone sill
- Roof**
Birkdale or Throstle
conservation rooflight
Brett Martin Cast Or Stomguard Aluminium
Half Round Gutter
- Windows**
Residence Collection Or Similar
Uprc Flush Fitting Casements.
Detailing To Be Repeated Across Window Types.
Windows Set Back 20mm In Recess
RAL Number To Be Agreed
- All Soil And Vent Pipes To Be Internal

Garage

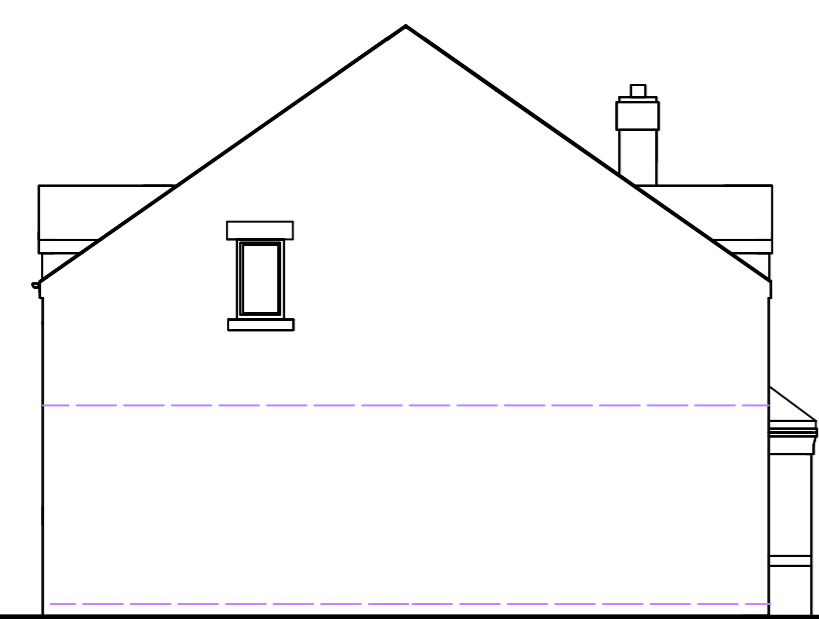

South Elevation



West Elevation

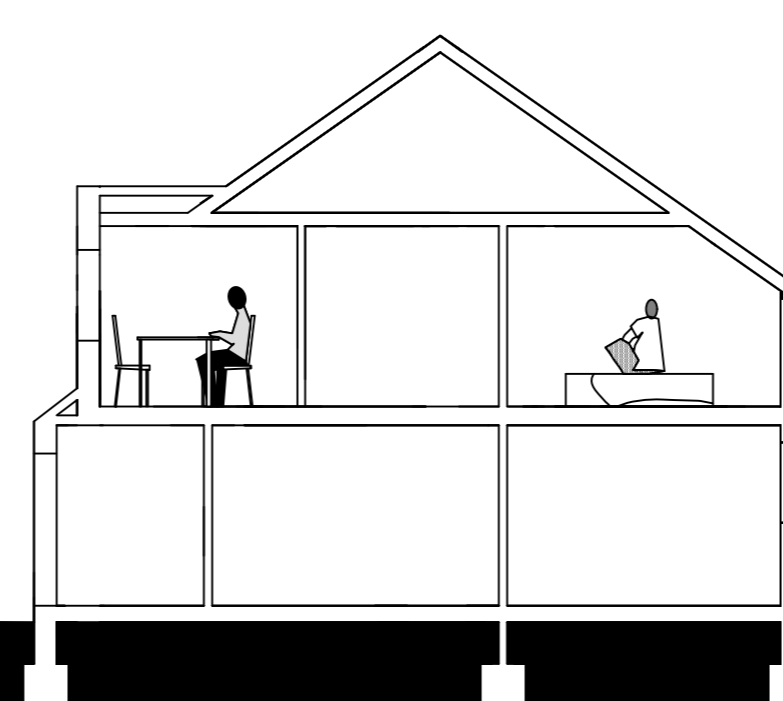

Section



East Elevation

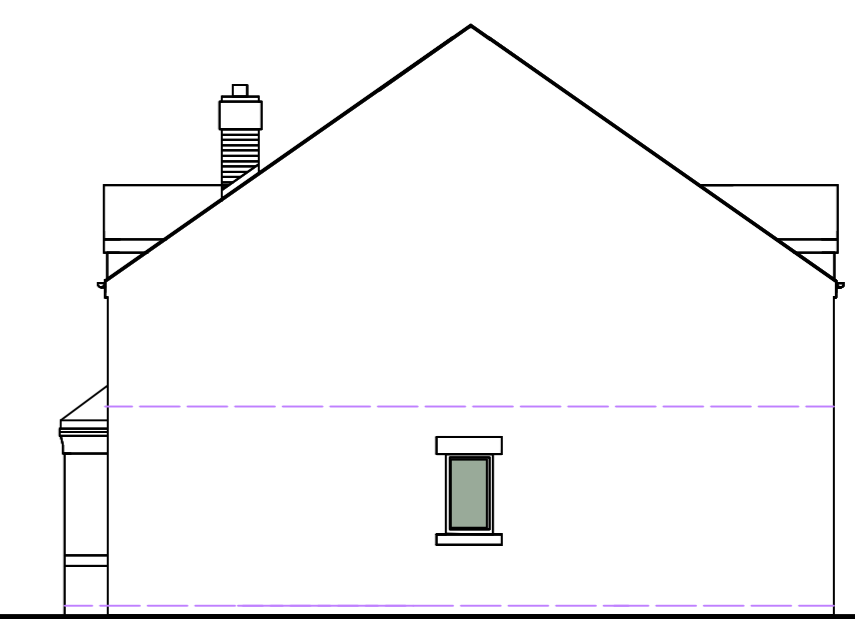

North Elevation

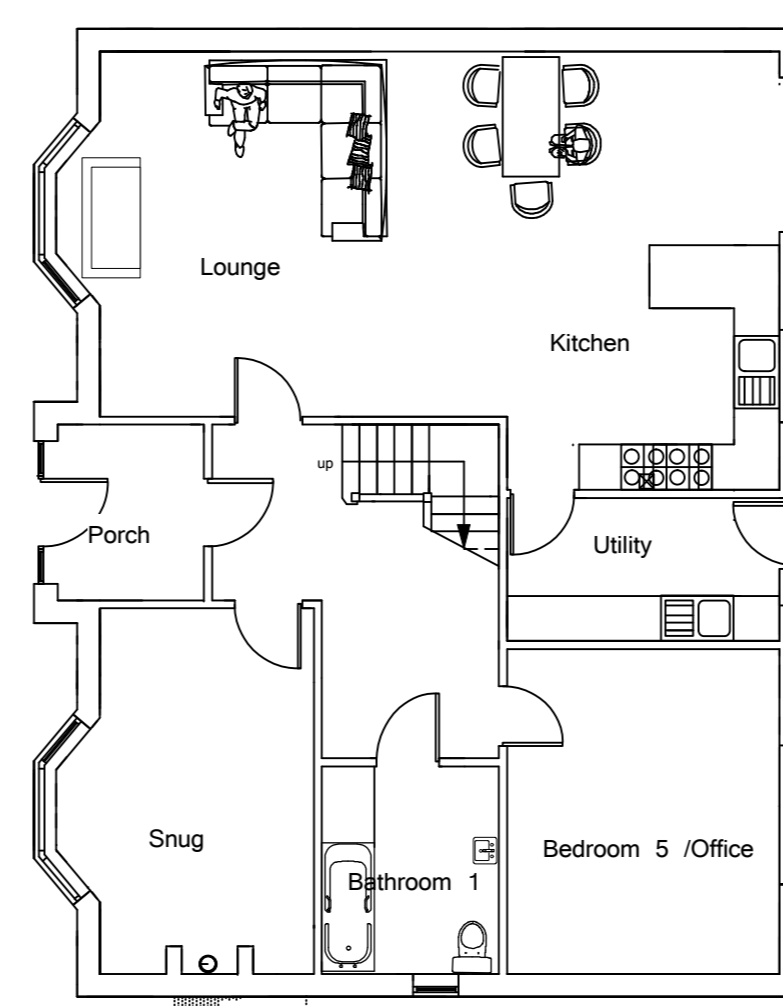

Ground

REVISION	NOTE	DATE	DRAWN BY

Andrew Bailey Architect	PADDOCK ROAD PHASE 2-3	JOB NO. 100000000	DATE JULY 2022	SCALE 1:500 AT A2
CLIENT M&M PROPERTIES LTD	DESIGNER ANDREW BAILEY	DRAWN BY JAN	CHECKED BY M&M	REV.

AND, LTD
11 LINDSEY ROAD WIMBORNE, DORSET DT9 9PL
T: 01302 742000 E: ANDREW@ANDREWBAILEYARCHITECTS.COM W: WWW.ANBUILDINGS.COM

COPYRIGHT © 2022 AND, LTD
ALL RIGHTS RESERVED

Notes/Advisories

No Dimensions To Be Scaled From This Drawing Which Is The Property Of The Company AND, LTD. It Is Not To Be Used Or Declared In Any Way Except As Authorized By The Company.	The Drawing Will Not Be Assigned To Any Third Party.	Principal Contractor/Contract Manager Is Responsible For Obtaining All Necessary Licenses, Permits, Approvals, Consents, And Certificates Of Compliance In Accordance With All Applicable Regulations, Codes, And Standards. The Client Is Responsible For Providing The Appropriate Information, Data, And Documents To Enable The Contractor To Obtain These Licenses, Permits, Approvals, Consents, And Certificates Of Compliance. The Client Is Responsible For Ensuring That All Information, Data, And Documents Provided To The Contractor Are Accurate, Complete, And Up To Date. The Contractor Is Responsible For Obtaining All Necessary Licenses, Permits, Approvals, Consents, And Certificates Of Compliance In Accordance With All Applicable Regulations, Codes, And Standards. The Contractor Is Responsible For Providing The Appropriate Information, Data, And Documents To Enable The Client To Obtain These Licenses, Permits, Approvals, Consents, And Certificates Of Compliance. The Contractor Is Responsible For Ensuring That All Information, Data, And Documents Provided To The Client Are Accurate, Complete, And Up To Date.	It Is The Responsibility Of The Principal Contractor To Notify The Architect Of Any Discrepancies Or Omissions On The Drawing Prior To Construction. All Dimensions To Be Checked On Site If It Is Deemed Appropriate.
The Architect, AND, LTD, Does Not Assume Responsibility For Any Third Party's Use Of This Drawing Without The Written Consent Of The Architect. The Architect Does Not Assume Responsibility For Any Third Party's Use Of This Drawing Without The Written Consent Of The Architect. The Architect Does Not Assume Responsibility For Any Third Party's Use Of This Drawing Without The Written Consent Of The Architect.	The Client Is Responsible For Providing The Appropriate Information, Data, And Documents To Enable The Contractor To Obtain These Licenses, Permits, Approvals, Consents, And Certificates Of Compliance. The Client Is Responsible For Ensuring That All Information, Data, And Documents Provided To The Contractor Are Accurate, Complete, And Up To Date. The Contractor Is Responsible For Obtaining All Necessary Licenses, Permits, Approvals, Consents, And Certificates Of Compliance In Accordance With All Applicable Regulations, Codes, And Standards. The Contractor Is Responsible For Providing The Appropriate Information, Data, And Documents To Enable The Client To Obtain These Licenses, Permits, Approvals, Consents, And Certificates Of Compliance. The Contractor Is Responsible For Ensuring That All Information, Data, And Documents Provided To The Client Are Accurate, Complete, And Up To Date.	Any Building Works Which Are Of A Neighbouring Nature To The Property Of The Client, May Require The Consent Of The Local Planning Authority. The Client Is Responsible For Obtaining All Necessary Licenses, Permits, Approvals, Consents, And Certificates Of Compliance In Accordance With All Applicable Regulations, Codes, And Standards. The Client Is Responsible For Providing The Appropriate Information, Data, And Documents To Enable The Contractor To Obtain These Licenses, Permits, Approvals, Consents, And Certificates Of Compliance. The Client Is Responsible For Ensuring That All Information, Data, And Documents Provided To The Contractor Are Accurate, Complete, And Up To Date. The Contractor Is Responsible For Obtaining All Necessary Licenses, Permits, Approvals, Consents, And Certificates Of Compliance In Accordance With All Applicable Regulations, Codes, And Standards. The Contractor Is Responsible For Providing The Appropriate Information, Data, And Documents To Enable The Client To Obtain These Licenses, Permits, Approvals, Consents, And Certificates Of Compliance. The Contractor Is Responsible For Ensuring That All Information, Data, And Documents Provided To The Client Are Accurate, Complete, And Up To Date.	ALL WORKS MUST COMPLY WITH CDM 2015
No Part Of Any Design By The Architect May Be Reproduced Or Used In Any Way Without The Written Consent Of AND, LTD.	No Work To Be Carried Out Without Planning Permission, Listed Building Consent, Or Other Necessary Approvals. The Client Is Responsible For Obtaining All Necessary Licenses, Permits, Approvals, Consents, And Certificates Of Compliance In Accordance With All Applicable Regulations, Codes, And Standards. The Client Is Responsible For Providing The Appropriate Information, Data, And Documents To Enable The Contractor To Obtain These Licenses, Permits, Approvals, Consents, And Certificates Of Compliance. The Client Is Responsible For Ensuring That All Information, Data, And Documents Provided To The Contractor Are Accurate, Complete, And Up To Date. The Contractor Is Responsible For Obtaining All Necessary Licenses, Permits, Approvals, Consents, And Certificates Of Compliance In Accordance With All Applicable Regulations, Codes, And Standards. The Contractor Is Responsible For Providing The Appropriate Information, Data, And Documents To Enable The Client To Obtain These Licenses, Permits, Approvals, Consents, And Certificates Of Compliance. The Contractor Is Responsible For Ensuring That All Information, Data, And Documents Provided To The Client Are Accurate, Complete, And Up To Date.	Grounded and any conditions discharged will be strictly as shown on this plan.	NO CAD DRAWINGS WILL BE ISSUED TO ANY THIRD PARTY !!