

Notes

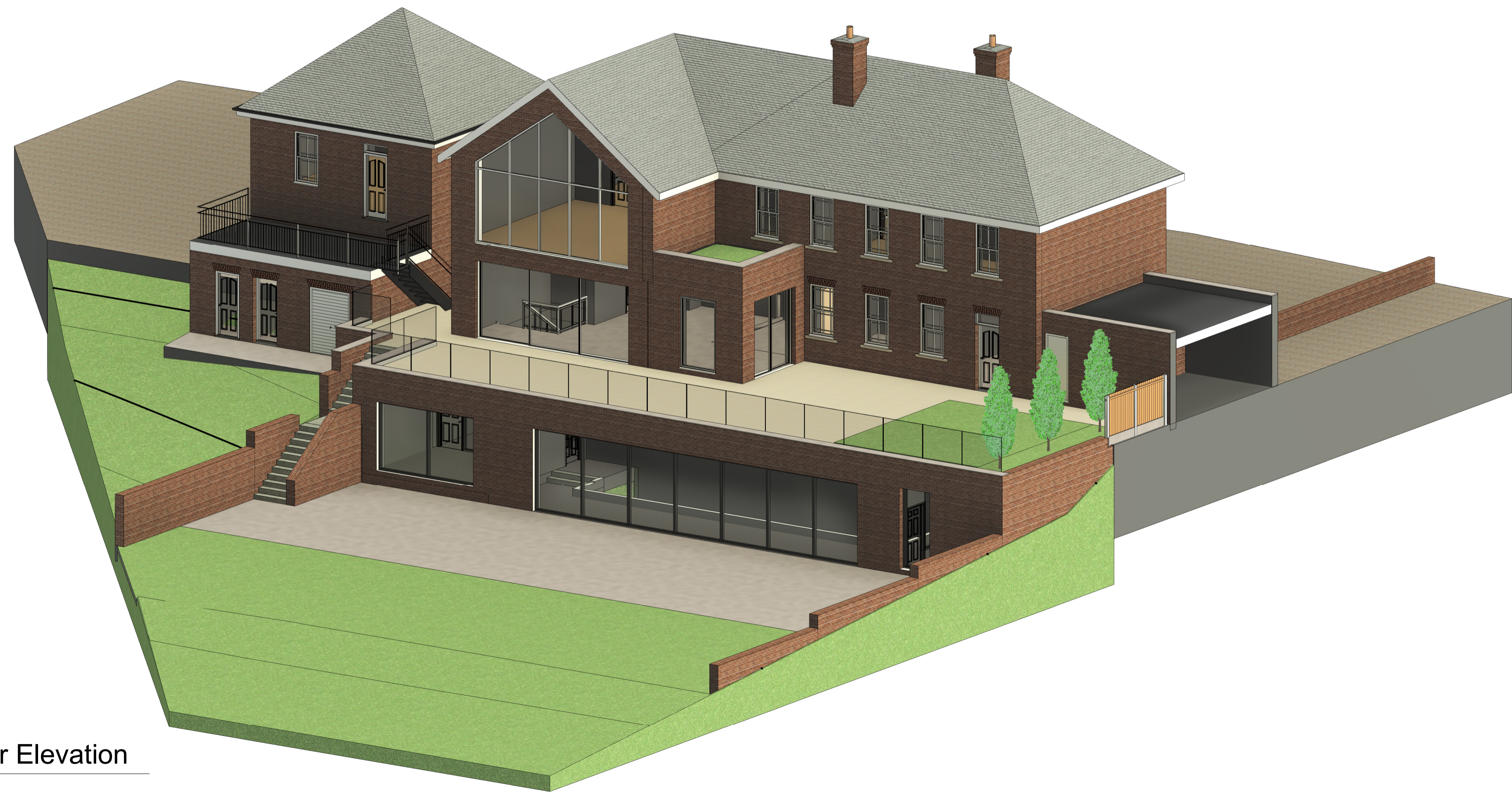

1 Principal Elevation



2 Rear Elevation

| | | | | |
|-----|--|----------|-----|-----|
| P3 | Size of proposed extension reduced and green roof added to roof over lower ground floor following comments from LPA. | 18.02.26 | CJR | JL |
| P2 | Planning Submission | 19.11.25 | CJR | JL |
| P1 | Initial Issue | 03.10.25 | CJR | JL |
| Rev | Description | Date | By | Chk |



Contact Us - hello@s75.design

Project
 53 Keresforth Hall Road,
 Barnsley S70 6NL

Drawing
 Proposed Visualisation

| | | |
|-------|--------------|--------------------|
| Scale | Drawn CJR | Date 03/10/2025 |
|-------|--------------|--------------------|

Drawing Purpose
 PLANNING APPLICATION

| | |
|----------------------------------|------------|
| Ref 1014-S75-XX-XX-DR-A-90000 | Rev. P3 |
|----------------------------------|------------|