

**EXISTING FRONT ELEVATION**  
SCALE 1:100

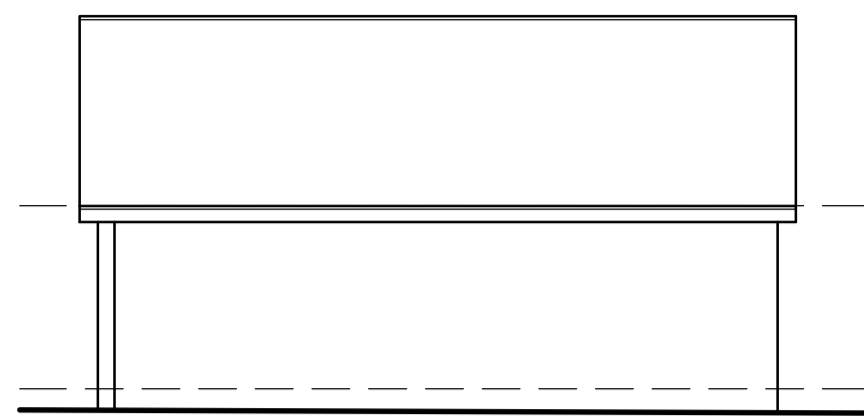

**EXISTING SIDE ELEVATION**  
SCALE 1:100

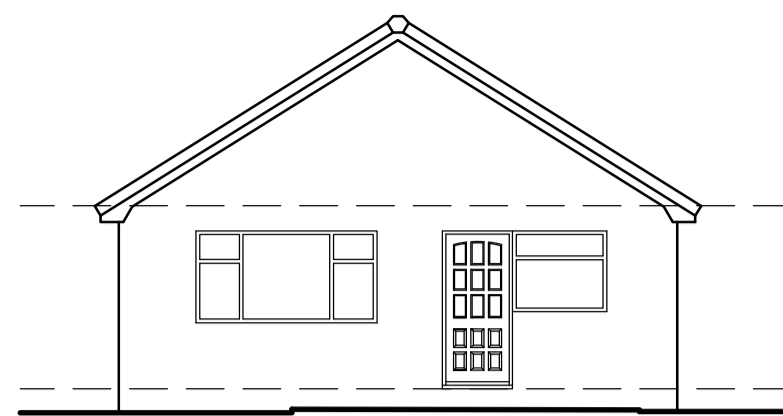

**EXISTING REAR ELEVATION**  
SCALE 1:100

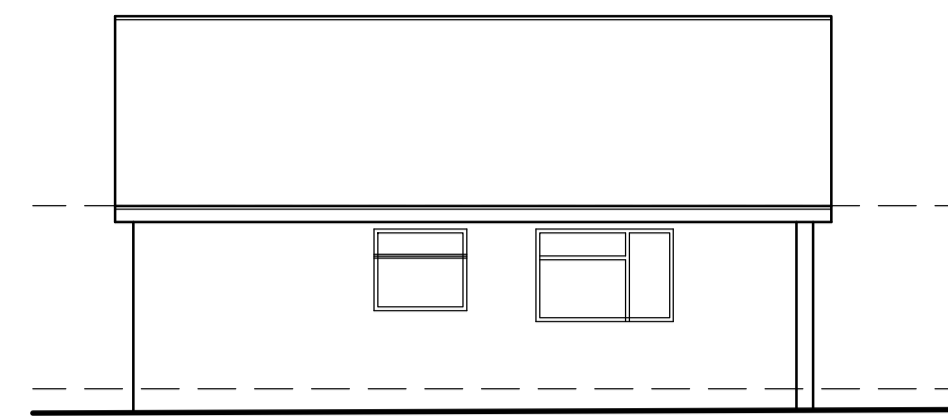

**EXISTING SIDE ELEVATION**  
SCALE 1:100

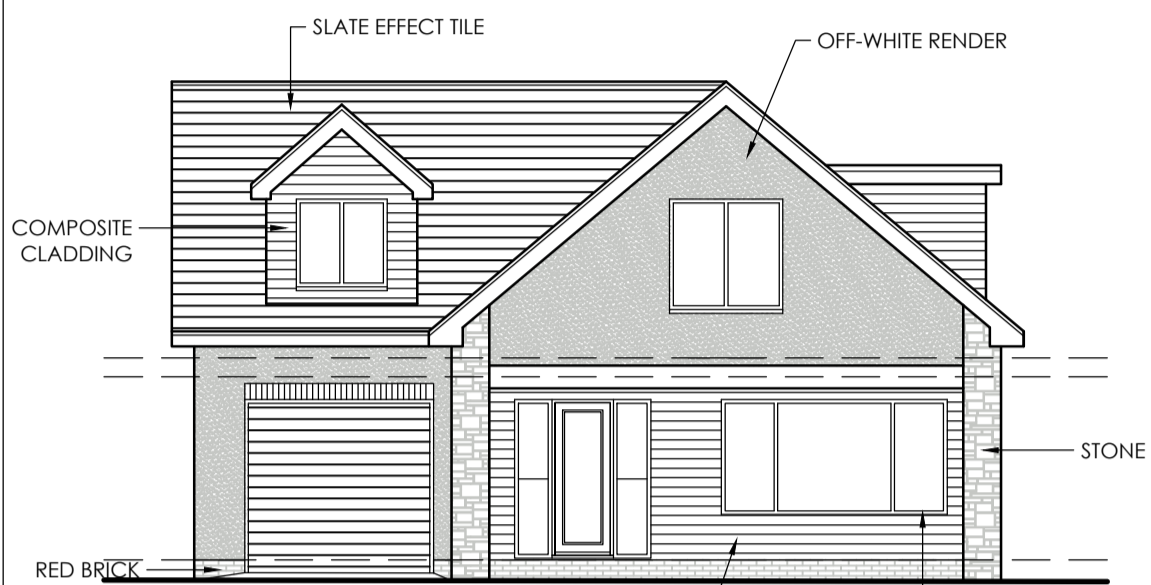

**PROPOSED FRONT ELEVATION**  
SCALE 1:100

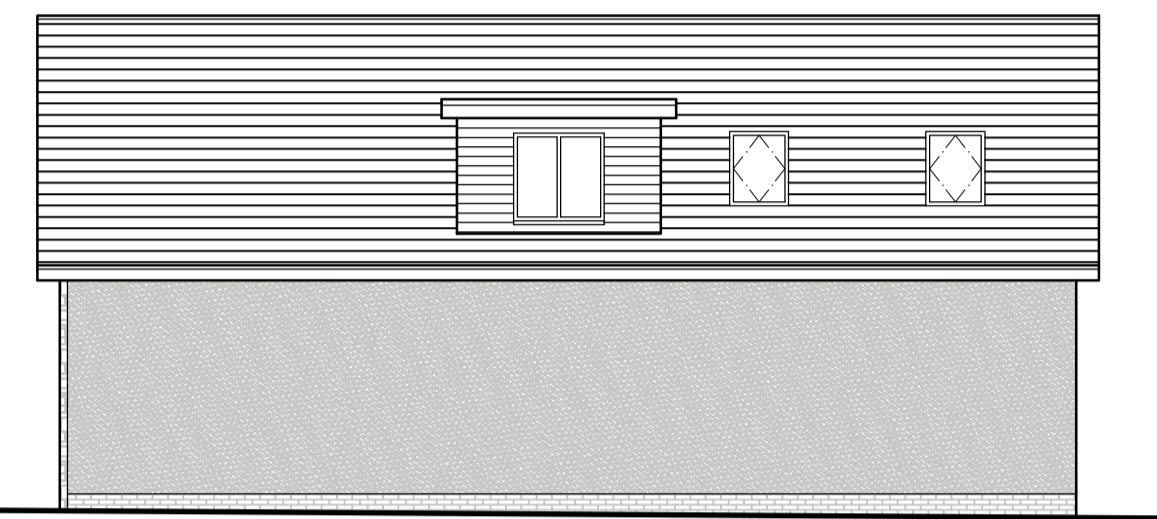

**PROPOSED SIDE ELEVATION**  
SCALE 1:100

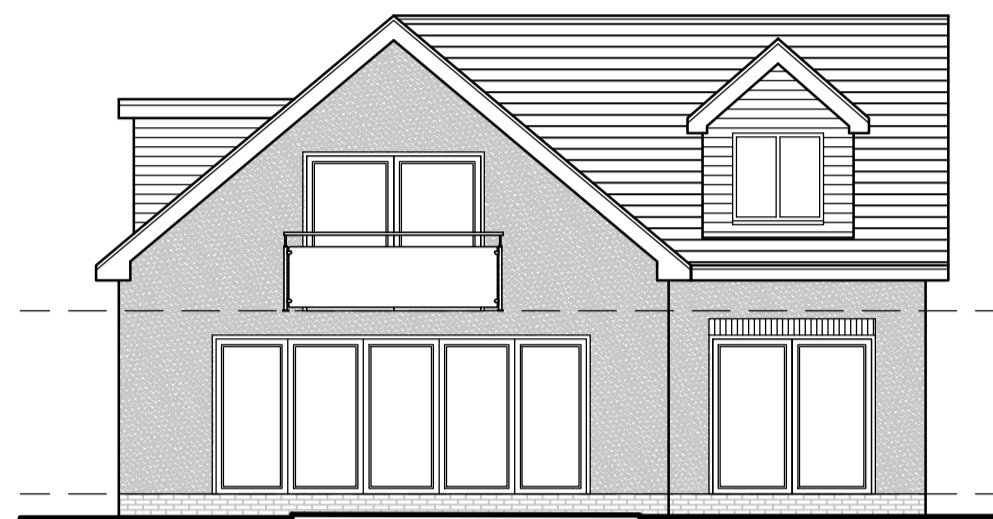

**PROPOSED REAR ELEVATION**  
SCALE 1:100

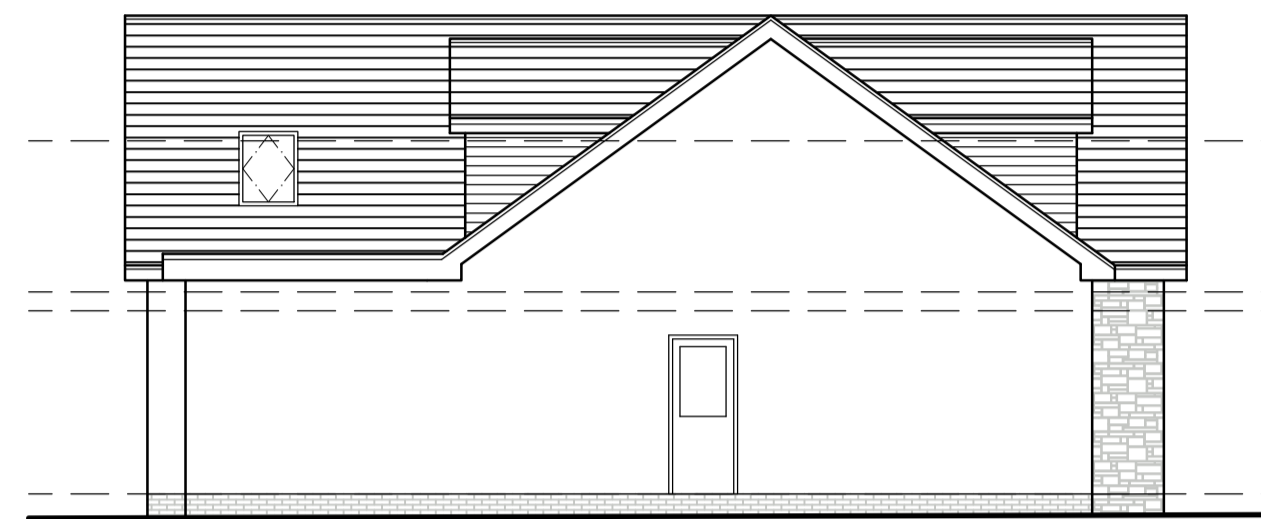

**PROPOSED SIDE ELEVATION**  
SCALE 1:100

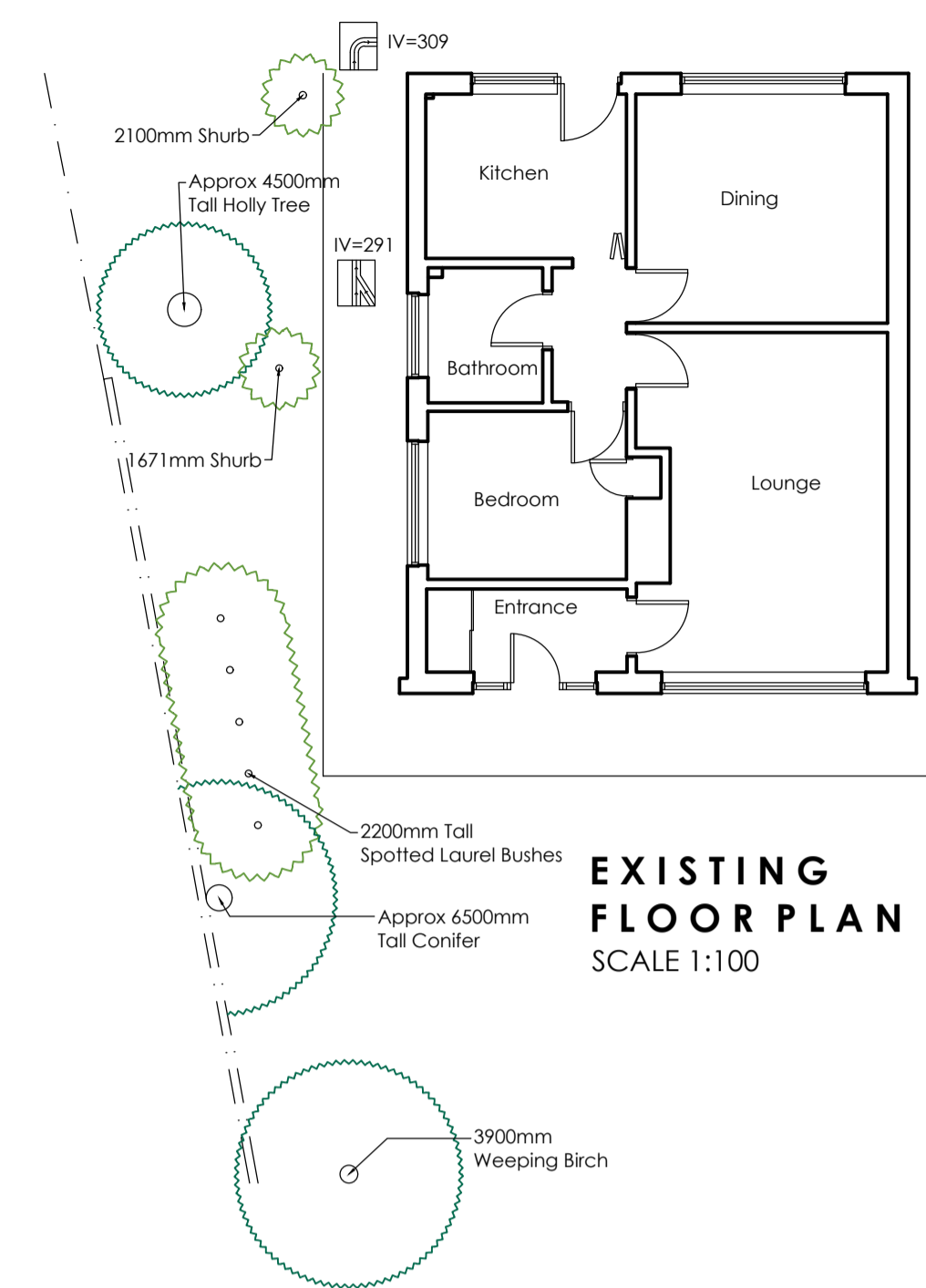

**EXISTING FLOOR PLAN**  
SCALE 1:100

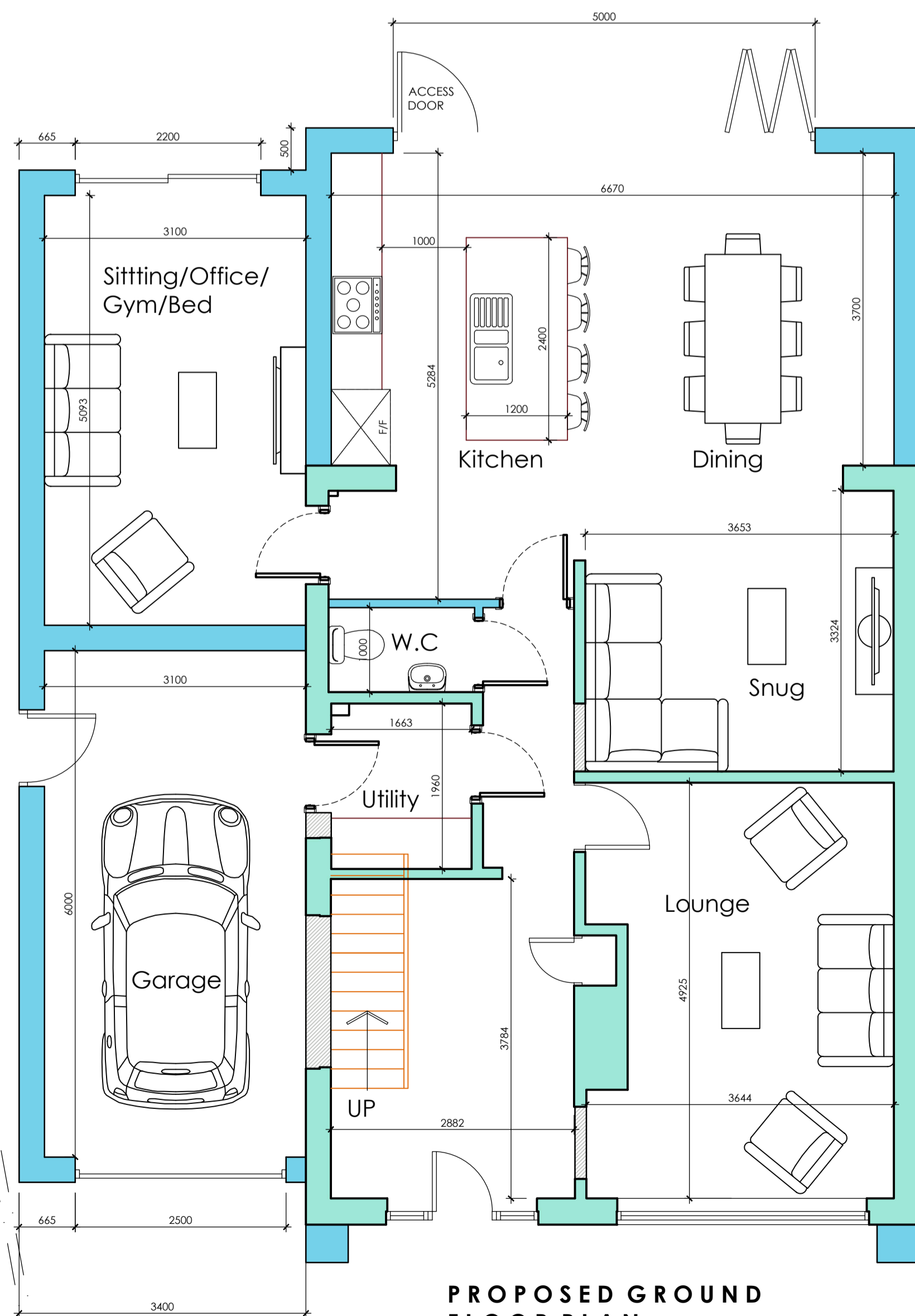

**PROPOSED GROUND FLOOR PLAN**  
SCALE 1:50

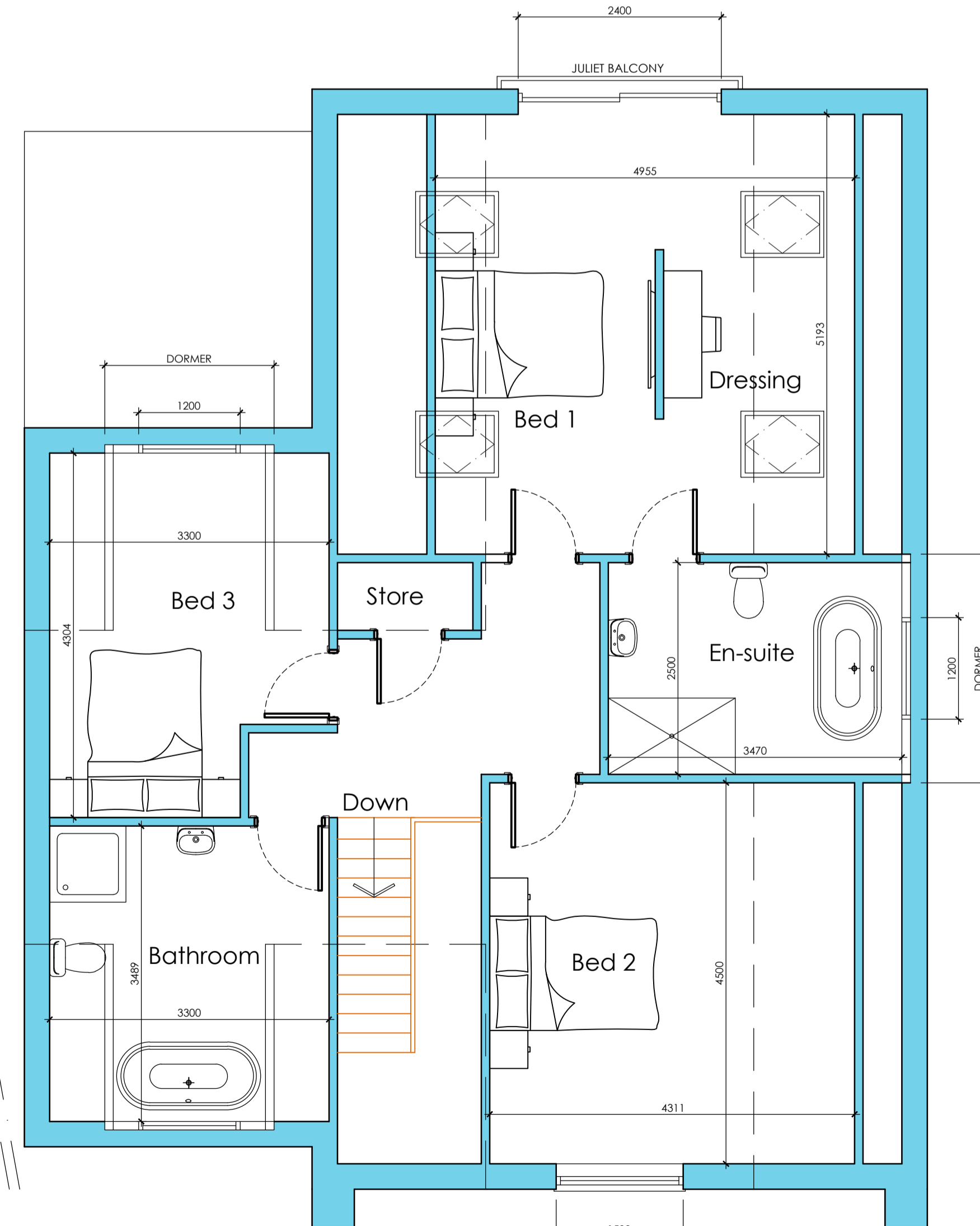

**PROPOSED FIRST FLOOR PLAN**  
SCALE 1:50

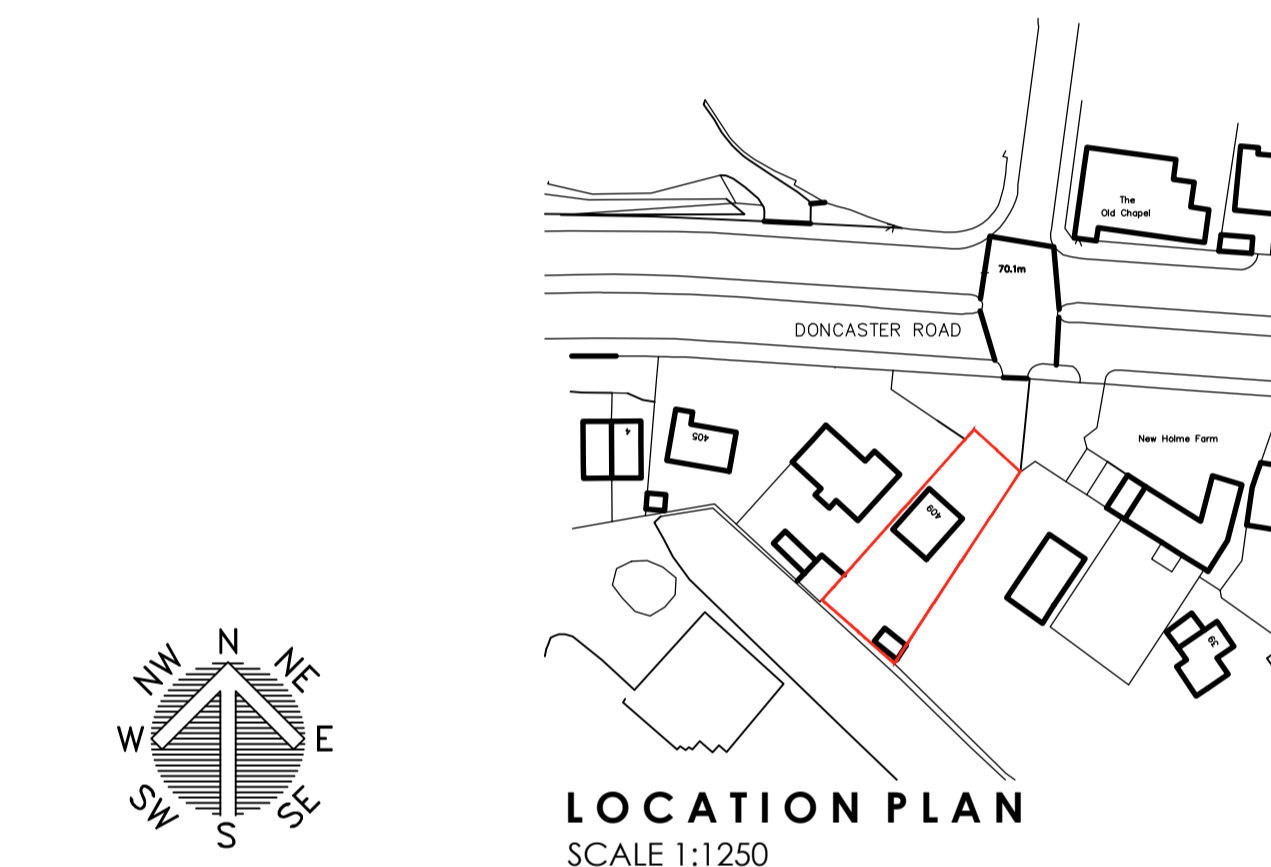

**LOCATION PLAN**  
SCALE 1:1250



**BLOCK PLAN**  
SCALE 1:500

|   |        |  |      |        |             |
|---|--------|--|------|--------|-------------|
|   |        | OFFICE ONE, DRILL HALL, 11 EASTGATE, BARNSELY, S70 2EU<br>Phone: 01226 208482<br>Email: info@whiteagus.co.uk<br>Web: www.whiteagus.co.uk |      |        |             |
| Project: PROPOSED WORKS AT 409 DONCASTER ROAD BARNSELY, S71 5AG |        | Client: RACHEL BIRD & JAMES McLEOD   |      |        |             |
| Drawing Title: PLANS AND ELEVATIONS                             |        | Date: DECEMBER 2023<br>Scale: 1:50 & 1:100 @ A1<br>Ref: 23-136<br>Dwg. No: 01<br>Rev: E  |      |        |             |
| Date  | Suffix | Description  | Date | Suffix | Description |
| 28/12/2023  | A      | REVISED TO CLIENTS REQUIREMENTS  |      |        |             |
| 08/01/2024  | B      | BOUNDARY UPDATED   |      |        |             |
| 10/01/2024  | C      | VELUX ADDED  |      |        |             |
| 16/02/2024  | D      | REVISED FOR PLANNING   |      |        |             |
| 28/02/2024  | E      | EXISTING TREES ADDED   |      |        |             |