

EXISTING SIDE ELEVATION

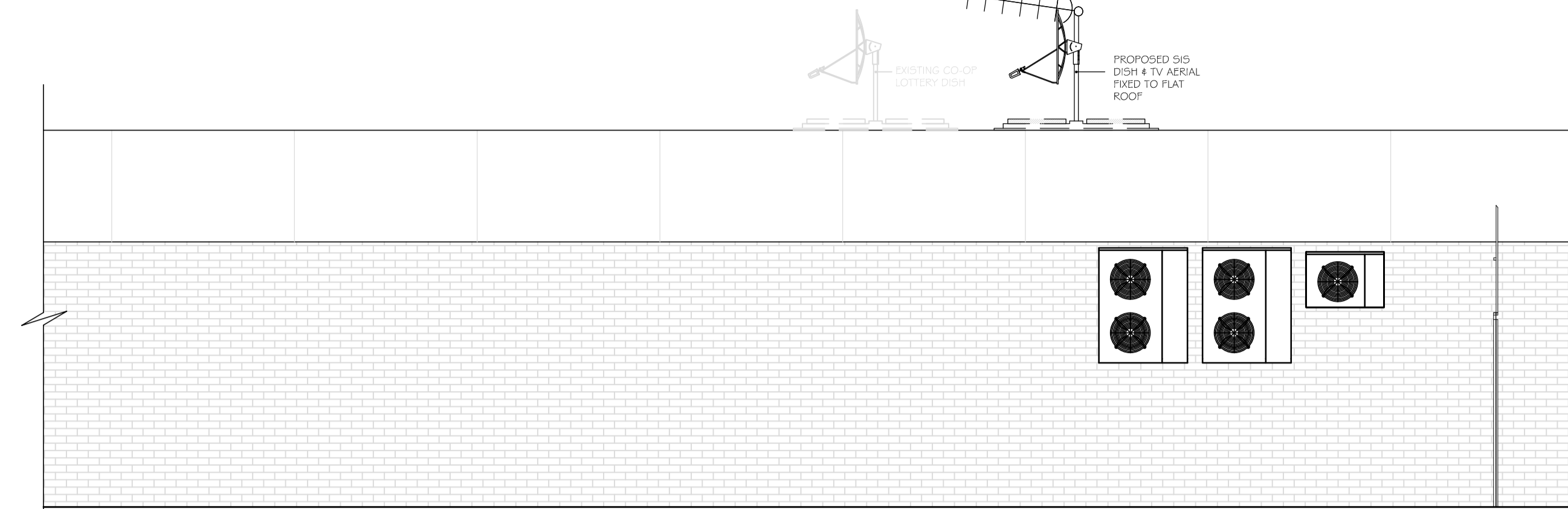

PROPOSED SIDE ELEVATION

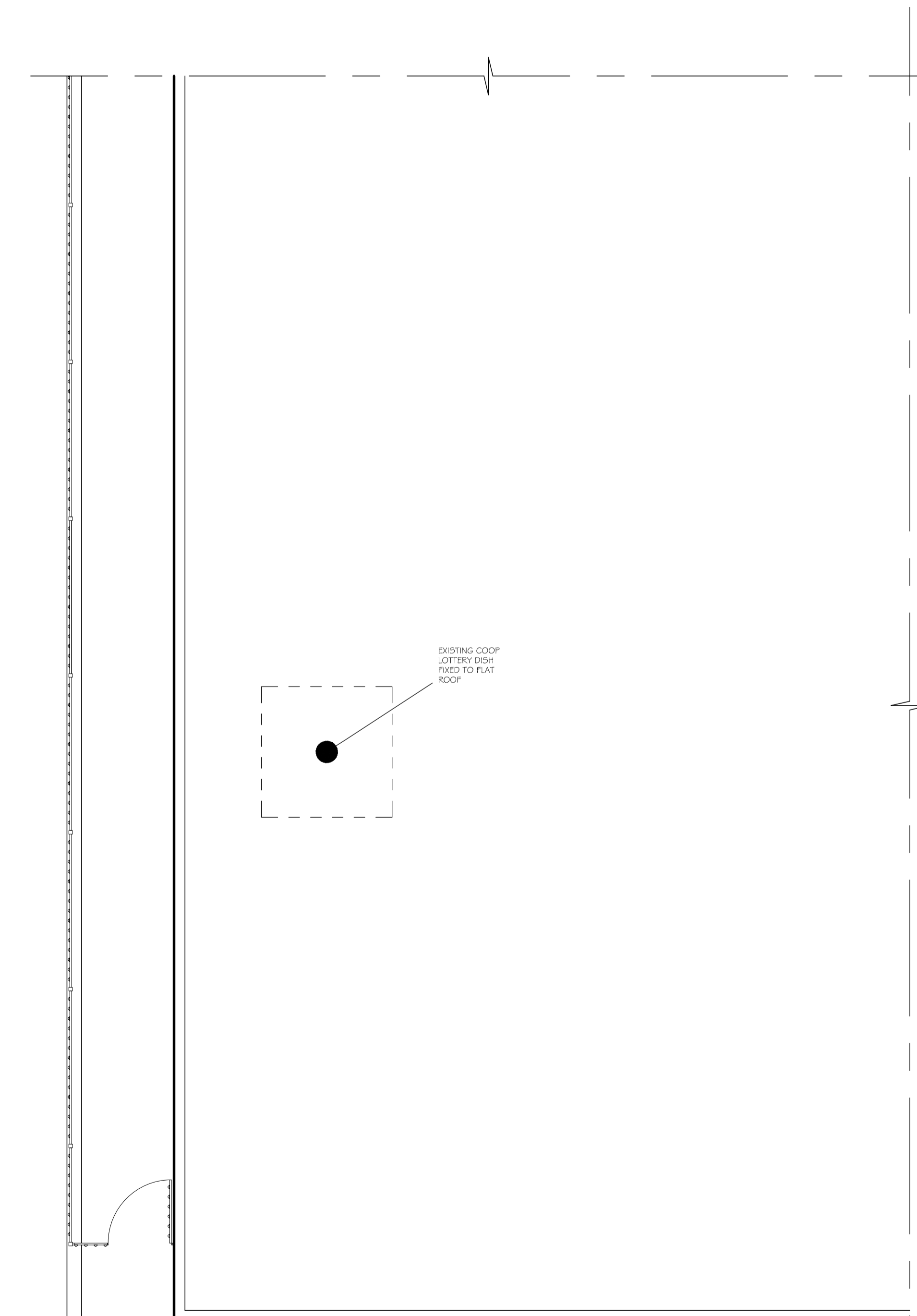

EXISTING ROOF PLAN

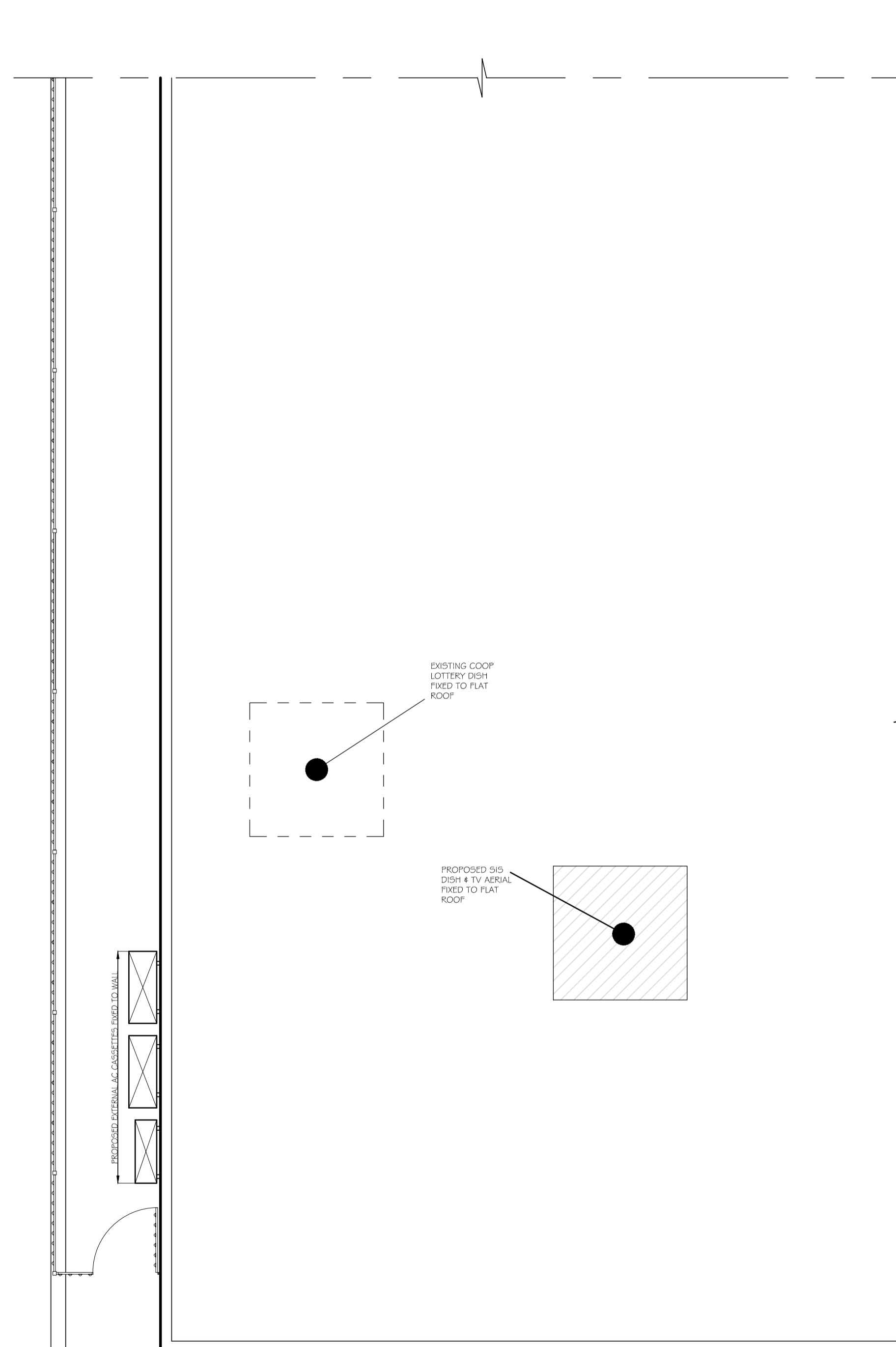

PROPOSED ROOF PLAN

EXTERNAL AIR CONDITIONING UNITS	
PUHZ-ZRP125VKA OUTDOOR UNIT SOUND PRESSURE LEVEL (dBA) Heating / Cooling 52 / 50 SOUND POWER LEVEL (dBA) Cooling 70 WEIGHT (kg) 116 DIMENSIONS (mm) Width x Depth x Height 1050 x 330 x 30 x 1300 Electrical Supply 220-240V, 50Hz P/N/A Single SYSTEM POWER Heating/Cooling (nominal) 3.67 / 3.67 INFLT (kW) Heating / Cooling (kW) 3.27 / 3.29 STARTING CURRENT (A) 12.0 SYSTEM RUNNING CURRENT (A) Heating / Cooling (MAX) 16.37 / 17.30 (BTU) 3 MAX PIPE LENGTH (m) 75 MAX HEIGHT DIFFERENCE (M) 30 CHARGE R410A (kg) 30m 5.0	SUZ-KA25VA3 OUTDOOR UNIT SOUND PRESSURE LEVEL (dBA) Heating / Cooling 45 / 47 SOUND POWER LEVEL (dBA) Cooling 56 WEIGHT (kg) 30 DIMENSIONS (mm) Width x Depth x Height 900 x 205 x 550 Electrical Supply 220-240V, 50Hz P/N/A Single SYSTEM POWER Heating/Cooling (nominal) 0.744 / 0.706 INFLT (kW) Heating / Cooling (kW) 0.68 / 0.56 STARTING CURRENT (A) 3.56 SYSTEM RUNNING CURRENT (A) Heating / Cooling (MAX) 3.86 / 3.35 (7.4) FLUZE RATING (BS588) - HRC (A) 1 / 0 MAX PIPE LENGTH (m) 30 MAX HEIGHT DIFFERENCE (M) 12 CHARGE R410A (kg) 7m 0.8

IMPORTANT NOTICE
 This Drawing remains the copyright of William Hill PLC and shall not be altered or copied in whole or in part without their prior written consent.

THIS DRAWING HAS BEEN PREPARED FROM SITE SURVEY INFORMATION TAKEN BY THE PROJECT MANAGER. IF ANY DISCREPANCIES ARE FOUND THEY MUST BE REPORTED IMMEDIATELY.

Contractors must check ALL dimensions on site. Only figured dimensions are to be worked from. This drawing is to be read in conjunction with all other relevant drawings and any discrepancies must be reported immediately to the Project Manager before proceeding. William Hill accepts no responsibility for works undertaken or materials purchased without accurate site measurement.

Where this drawing is used for TENDERING purposes all tendering contractors must undertake site inspection and avail themselves of site conditions, and any discrepancies between a Survey or a Proposal and a Site must be reported immediately to the Project Manager and qualified clearly and concisely within any subsequent tendering return.

Air Conditioning Condenser Units

Positioning of the A/C Condenser units have been shown as instructed by the PM's and ratified by Development. Positioning must have Landlords approval, and all relevant planning permissions. Access to the units must be provided with guard rails, steel cages, enclosures and any screening provided where necessary.

Health & Safety

The contractor's attention is drawn to their responsibility to ensure the safety and well-being of both site operatives and the public during the course of the building works.

Any site works should be carried out in accordance with CDM regulations 2007 and the current health & safety guidelines & relevant building regulations.

The appointed contractor is responsible for ensuring adequate temporary props are provided to ensure the stability of the existing building during any structural works. Structural Engineer to confirm all propping works. Prior to any demolitions or any modifications of the existing solid or suspected load bearing frames, an inspection is to be carried out by a certified approved Structural Engineer to ascertain whether the walls are structural or otherwise. All care is to be taken when demolishing any existing walls.

Installation & servicing of any A/C, SIS or Aerial Equipment should be done under strict H&S conditions, paying particular attention to the ACR (CP) 006: 2009 - Practical Methods Of providing Edge Projection For Working On Roofs & only under taken by a competent person(s) as per the ACR 'Black Book'. Edge protection & anchor points should be installed as required if not already present (present ones should only be used if tested & in date)

Access to flat roof/installed ac units etc should be done via on site access ladders if available or suitable portable ladders to EN131 or class one industrial 90kg-150kg loadings.

DRAWING REVISIONS			
REV.	DESCRIPTION	DATE	TECH
A	REPOSITIONED SIS DISH AND TV AERIAL	23-02-2016	R.S

EXISTING	
GROSS UNIT AREA	1711 SQFT
GROSS CUSTOMER AREA	SQFT
NET CUSTOMER AREA	SQFT
NEWSPAPER DISPLAY AREA	LFT
PROPOSED	
GROSS UNIT AREA	1334 SQFT
GROSS CUSTOMER AREA	1033 SQFT
NET CUSTOMER AREA	893 SQFT
NEWSPAPER DISPLAY AREA	72 LFT
DO NOT SCALE OFF THIS DRAWING	

William HILL
 ORGANIZATION PLC.

Site: SURPLUS AREA, THE CO-OPERATIVE FOOD WAKEFIELD ROAD, BARNESLEY S71 3TY BARNESLEY

Description:
EXISTING & PROPOSED SIDE ELEVATIONS AND ROOF PLANS

Date: 15-02-16	Scale: 1:50@A1 1:100@A3
Drawn: R. SWARBRICK	PM: J. FLETCHER
Drawing Number: PROV/NL/0520/501	Revision: A