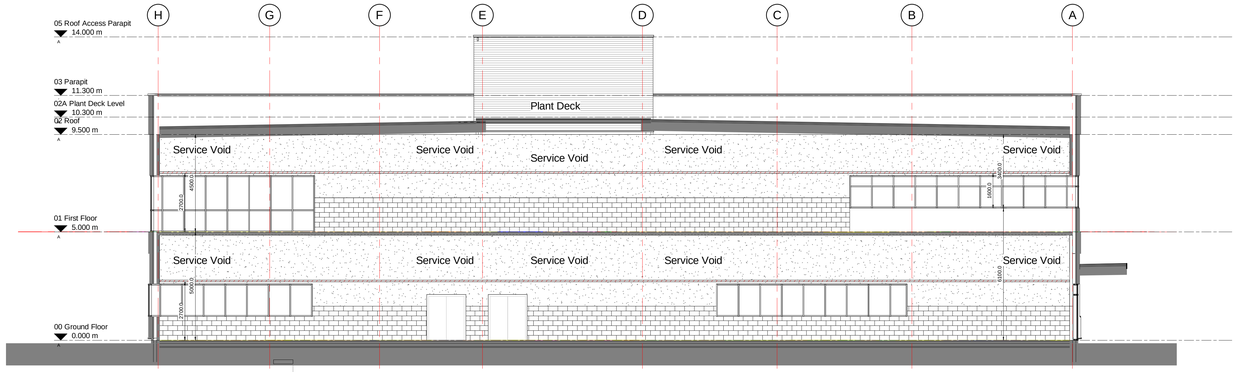

Section B - B

1 : 100

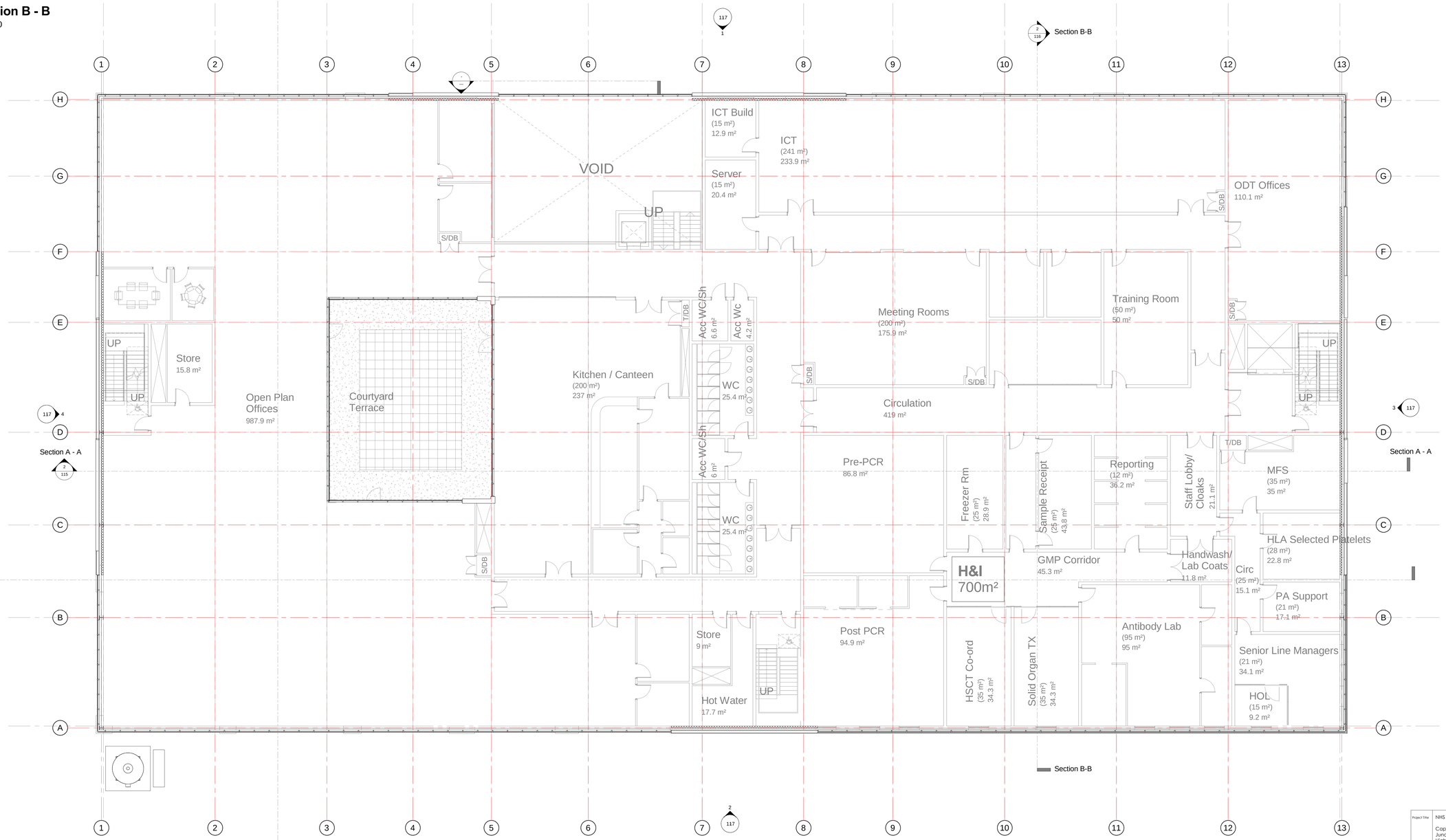

Proposed First Floor

1 : 100

Rev	Date	Description	Rev By	Chk'd By
A	12.07.17	Updated for planning submission	NBB	PSM

Project Title	NHS Blood & Transplant Centre Capitol Park Junction 37 M1 Higham Lane Barnsley	Drawing Title	Proposed First Floor Plan
		Job-Dwg No	14120 - 116 Rev A
Client	CDP		
Status	Planning		
Scale	1 : 100	Drawing Size	A0
Drawn By	Author	Checked By	Checker
Date			

2 St. Johns North, Wakefield, WF1 3QA
t. 01924 291800

Canvas Warehouse, 77 Dale Street, Manchester, M1 2HG
t. 0161 2368555

The Old Rectory, 79 High Street, Newport Pagnell, MK16 8AB
t. 01908 211577

101 London Road, Reading, RG1 5BY
t. 0118 9507700

10 Great Court, 27 Christopher Place, London, WC1V 7JZ
t. 0207 4397215

THE HARRIS PARTNERSHIP
ARCHITECTS
www.harrispartnership.com

This drawing is copyright and may not be reproduced in whole or part without written authority. Do not scale off this drawing.