

SITE LOCATION

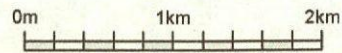

Reproduced by permission of Ordnance Survey on behalf of the Controller of Her Majesty's Stationary Office
All rights reserved. © Crown Copyright licence no. 100022432



SITE AREA PLAN
SCALE 1:50,000



SITE PHOTOGRAPH

GOOGLE MAPS - <https://maps.google.com/maps?z=12&t=h&q=loc:53.578815,-1.4795622>

GOOGLE STREETVIEW - <https://www.google.com/maps/@53.5787899,-1.4798861,3a,75y,44.44h,96.11t/data=!3m6!1e1!3m4!1sNlbrk0TDIKbPkTP5PS6bA!2e0!7i13312!8i6656>

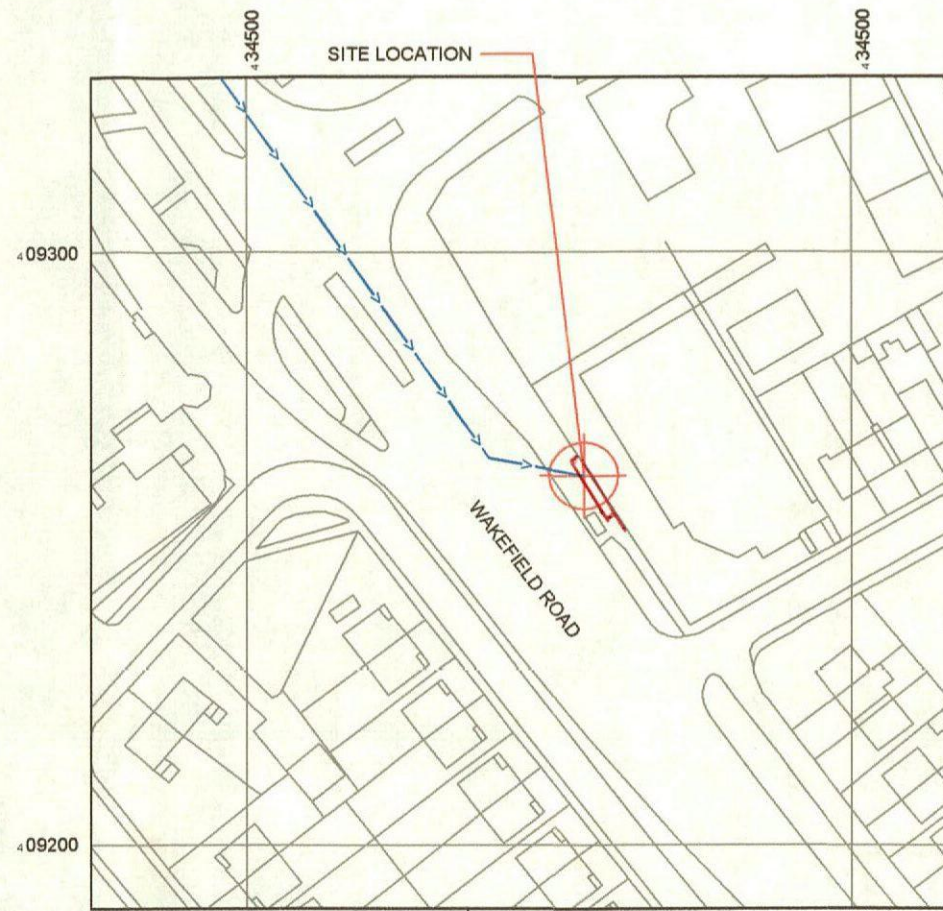

Reproduced by permission of Ordnance Survey on behalf of the Controller of Her Majesty's Stationary Office
All rights reserved. © Crown Copyright licence no. 100022432

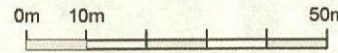

SITE LOCATION PLAN
SCALE 1:1250

NGR E: 434556, N: 409261 - NEW
NGR E: 434553, N: 409267 - EXISTING



GOOGLE MAPS QR CODE

NOTES:

1. ALL DIMENSIONS IN MM UNLESS OTHERWISE NOTED.

DIRECTIONS TO SITE:

Head south on M1. At junction 38, take the A637 exit to Huddersfield. At the roundabout, take the 1st exit onto Haigh Ln. Turn right onto Woolley Edge Ln. Continue onto Windhill Ln. Continue onto Staincross Common. Turn left onto Shaw Ln/B6428. Turn right onto Wakefield Rd/A61 and site is located on the left hand side.

SITE PROVIDER'S PROPERTY BOUNDARY:



ACCESS ROUTE TO SITE:

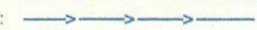

LEASE ACCESS ROUTE:



Master	MBNL/EE/3UK	Project	ATAP	Purpose of Issue	Planning	Issue	A
Date	01/08/2019	Revision / Upgrade Description	First Issue				
Drawn	CDN	Checked	RN	Approved	AW		



Hutchison 3G UK Limited
Star House, 20 Grenfell Road
Macclesfield, Cheshire, SK11 1EH
Tel: 01629 755 000
Fax: 01629 755 001



EE
Hatfield Business Park
Hatfield
Hertfordshire
AL10 8BW
Tel: 01707 316000
Fax: 01707 319001



Mobile Broadband Network Limited
Sixth Floor, Thames Tower, Station Road, Reading, RG1 1LX

Design Consultant & Principal Contractor:



WHP Telecoms
Unit 1 Maple Park,
Low Fields Avenue, Leeds
LS12 6HH

Tel: 01133023550
e-mail: info@whptelecoms.com

Site Name: WAKEFIELD ROAD DNS

Site ID: 1230688

Address: WAKEFIELD ROAD,
ATHERSLEY,
BARNSELY,
S71 3TY

Title: 002 SITE LOCATION DRAWING

Project: ATAP

Purpose of Issue: PLANNING

EE Cell ID:	MBNL Cell ID:	3UK Cell ID:
96046	BAR113	B0126

Master Drawing No:	Issue:
1230688_BAR113_96046_B0126_M001	A



Asset Reference	Asset Description:	Asset Status:	Antenna / Dish / MHA / RRU / Equipment Access Description:	Asset Reference	Asset Description:	Asset Status:	Antenna / Dish / MHA / RRU / Equipment Access Description:	Asset Reference	Asset Description:	Asset Status:	Antenna / Dish / MHA / RRU / Equipment Access Description:
A1-A4	Aperture	Proposed	MEWP Access	CAB1-8	Cabinet	Proposed	Unrestricted Access	BT1-3	BOB Top	Proposed	MEWP Access
B1-B4	Aperture	Proposed	MEWP Access	CAB9, 10	Cabinet	Existing	Unrestricted Access	BB1-3	BOB Bottom	Proposed	Unrestricted Access
C1-C4	Aperture	Proposed	MEWP Access								

NOTES:
 1. ALL DIMENSIONS IN MM UNLESS OTHERWISE NOTED.
 DEFINED ACCESS ROUTE DESCRIPTION FROM SITE ENTRANCE TO THE EQUIPMENT:

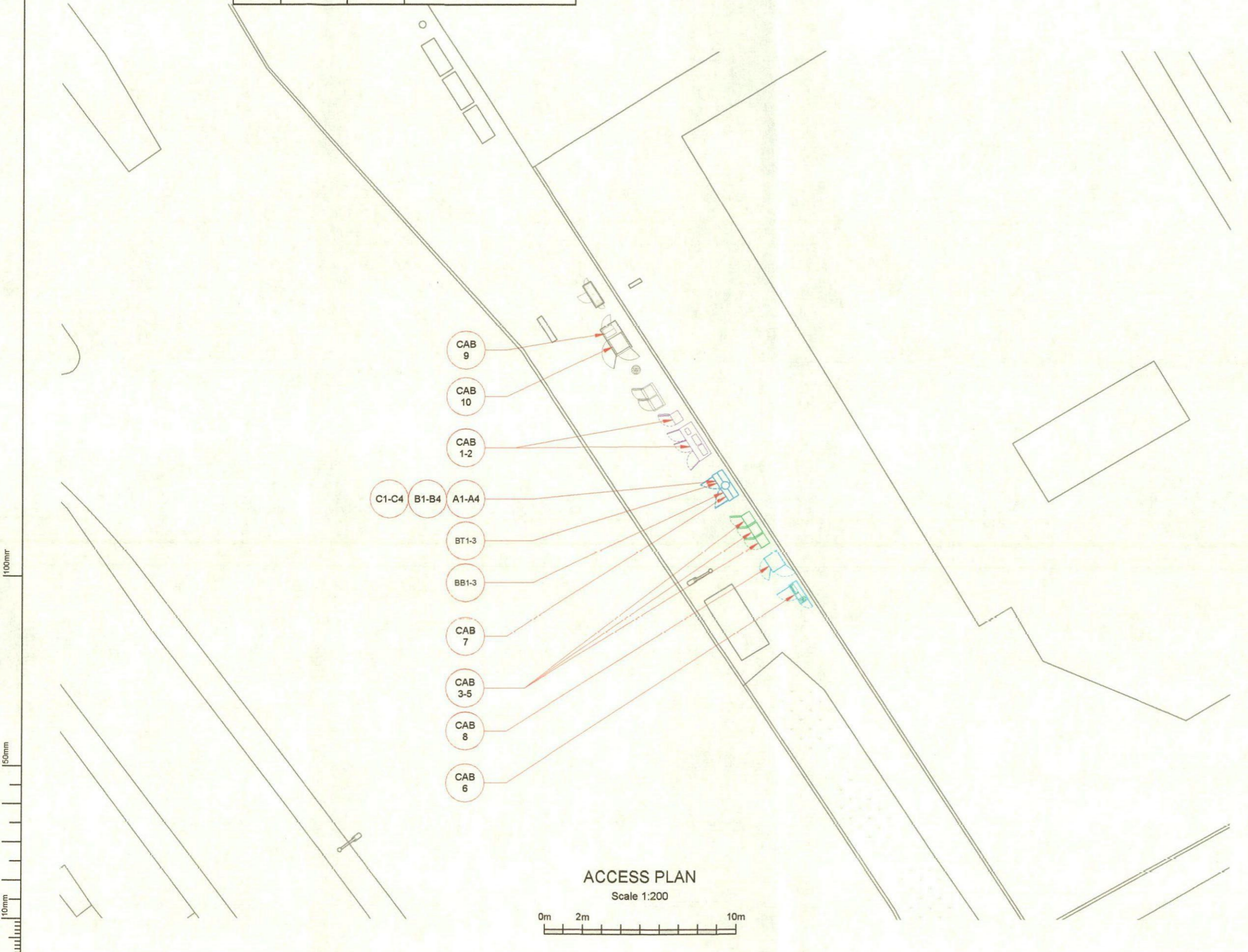

ACCESS PLAN
 Scale 1:200

Master	MBNL / EE / 3	Project	Purpose of Issue	Issue
M001	MBNL	ATAP	Planning	A
Date	01/08/2019	Revision / Upgrade Description		
Drawn	CDN	First Issue		
Checked	RN			
Approved	AW			

 Hutchison 3G UK Limited Star House, 20 Oswald Road Mordenhead, SL4 1EH Tel: 01528 785 990 Fax: 01529 785 991 H3G case information line: 0545 604000 Available from 8pm Monday to Friday	 Hatfield Business Park Hatfield Hertfordshire AL10 9BW Tel: 01707 315000 Fax: 01707 319001
--	---

MBNL Mobile Broadband Network Limited
 Sixth Floor, Thames Tower, Station Road, Reading, RG1 1LX

Design Consultant & Principal Contractor:

 WHP Telecoms Unit 1 Maple Park, Low Fields Avenue, Leeds LS12 6HH Tel: 01133023550 e-mail: info@whptelecoms.com

Site Name: **WAKEFIELD ROAD DNS**

Site ID: **1230688**

Address:
**WAKEFIELD ROAD,
 ATHERSLEY,
 BARNSELY,
 S71 3TY**

Title: **003 ACCESS PLAN**

Project: **ATAP**

Purpose of Issue: **PLANNING**

EE Cell ID: 96046	MBNL Cell ID: BAR113	3UK Cell ID: B0126
-----------------------------	--------------------------------	------------------------------

Master Drawing No: **1230688_BAR113_96046_B0126_M001** Issue: **A**



Wakefield Rd
(30mph)

Ground Level
+0.00m AGL

Proposed crane location

CHERRY PICKER / CRANE LOCATION PLAN

Scale 1:200

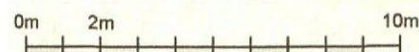

NOTES:

1. ALL DIMENSIONS IN MM UNLESS OTHERWISE NOTED.

PROPOSED CRANE OR CHERRY PICKER LOCATION:



Master	MBNL / 05 / 1100	Project	ATAP	Purpose of Issue	Planning	Issue	A
Issue	01/08/2019	Revision / Upgrade Description					
Drawn	CDN	First Issue					
Checked	RN						
Approved	AW						



Hutchison 3G UK Limited
81st House, 20 Grenfell Road
Walsworth, BL9 1EH
Tel: 01228 755 500
Fax: 01228 755 000
Full class 3Gbit/s information line
0845 0243000
Available from Sun-Monday to Friday



Hatfield Business Park
Hatfield
Hertfordshire
AL10 9BW
Tel: 01707 315000
Fax: 01707 319001



Mobile Broadband Network Limited
Sixth Floor, Thames Tower, Station Road, Reading, RG1 1LX

Design Consultant & Principal Contractor:



WHP Telecoms
Unit 1 Maple Park,
Low Fields Avenue, Leeds
LS12 6HH

Tel: 01133023550
e-mail: info@whptelecoms.com

Site Name: WAKEFIELD ROAD DNS

Site ID: 1230688

Address:
WAKEFIELD ROAD,
ATHERSLEY,
BARNSELY,
S71 3TY

Title: 005 CHERRY PICKER/CRANE LOCATION(S)

Project: ATAP

Purpose of Issue: PLANNING

EE Cell ID: 96046	MBNL Cell ID: BAR113	SUK Cell ID: B0126
----------------------	-------------------------	-----------------------

Master Drawing No: 1230688_BAR113_96046_B0126_M001 Issue: A

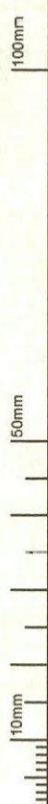



100mm
50mm
10mm

- Existing komodo cabinet
- Existing co-op sign
- Existing mk4 link ac
- Existing freda cabinet
- Existing phase 4 sw pole
- Existing (side by side) 3900A cabinets
- Existing bench

ELEVATION A

Wakefield Rd
(30mph)

Footpath

EXISTING SITE PLAN

Scale 1:100

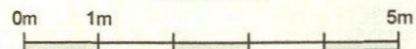

Existing Antenna ID	Existing Antenna Bearing
A1	0°
B1	120°
C1	240°

Master	MBNL / EE / H3G	Project	ATAP	Purpose of Issue	Planning	Issue	A
Date	01/08/2019	Revision / Upgrade Description	First Issue				
Drawn	CDN	Checked	RN	Approved	AW		

 <small>Hutchison 3G UK Limited 101st Floor, 20 Oriental Road Waltham Cross, SL5 1DN Tel: 01829 785 000 Fax: 01829 785 001</small>	 <small>EE HCU Line Station Information line 0940 604300 Available from 8pm Monday to Friday</small>	 <small>Hatfield Business Park Hatfield Hertfordshire AL10 9BW Tel: 01707 315000 Fax: 01707 319001</small>
---	---	---

MBNL Mobile Broadband Network Limited
Sixth Floor, Thames Tower, Station Road, Reading, RG1 1LX

Design Consultant & Principal Contractor:

WHP Telecoms
 Unit 1 Maple Park,
 Low Fields Avenue, Leeds
 LS12 6HH
 Tel: 01133023550
 e-mail: info@whptelecoms.com

Site Name: **WAKEFIELD ROAD DNS**

Site ID: **1230688**

Address:
**WAKEFIELD ROAD,
ATHERSLEY,
BARNSELY,
S71 3TY**

Title: **100 EXISTING SITE PLAN**

Project: **ATAP**

Purpose of Issue: **PLANNING**

EE Cell ID: 96046	MBNL Cell ID: BAR113	3UK Cell ID: B0126
-----------------------------	--------------------------------	------------------------------

Master Drawing No: **1230688_BAR113_96046_B0126_M001** Issue: **A**

Existing Antenna ID	Existing Antenna Bearing
A1	0°
B1	120°
C1	240°

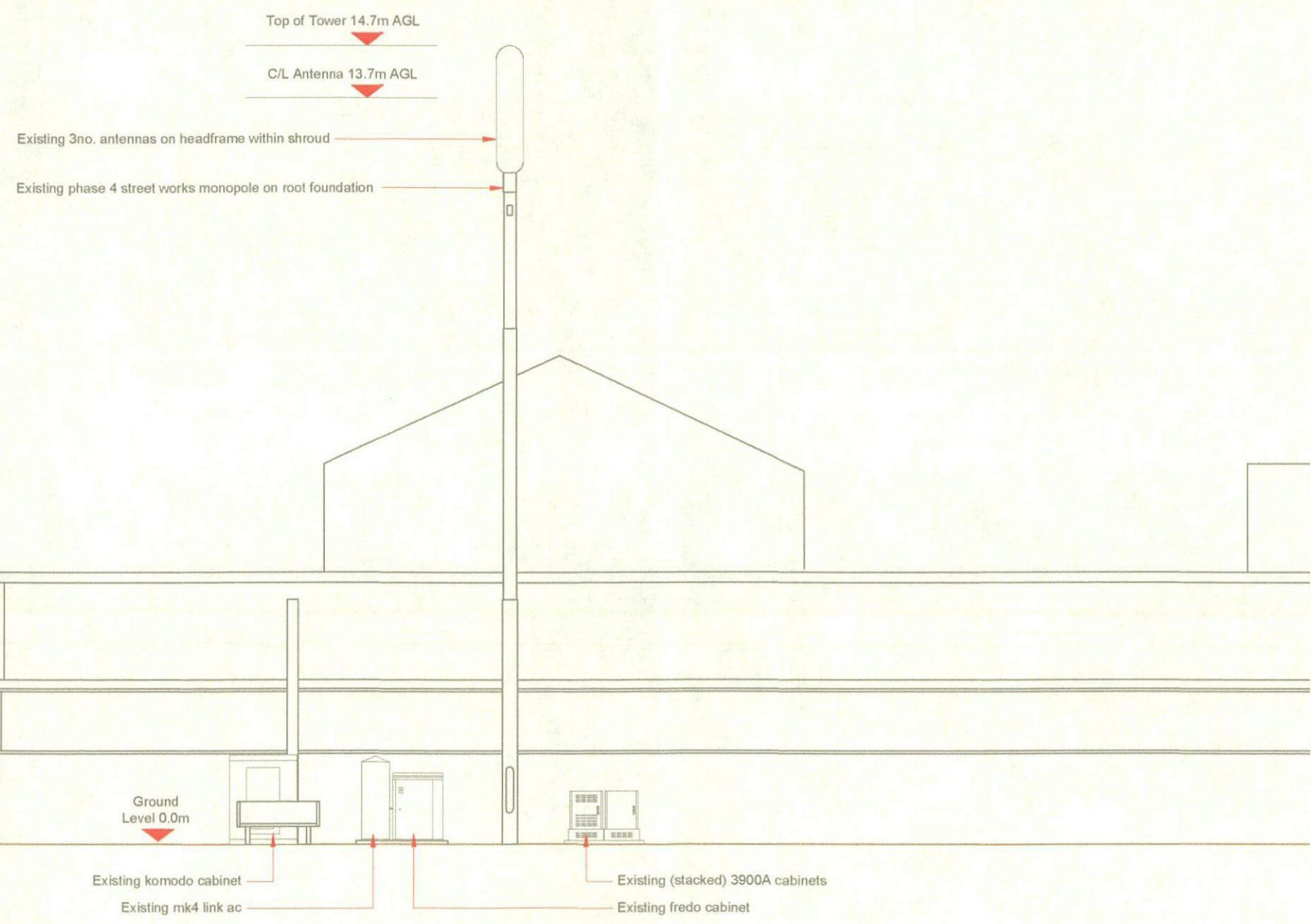

EXISTING ELEVATION A
Scale 1:100

0m 1m 5m

Master	MBNL / EE / H3G	Project	ATAP	Purpose of Issue	Planning	Issue	A
Date	01/08/2019	Revision / Upgrade Description	First Issue				
Drawn	CDN	Checked	RN	Approved	AW		

 Hutchison 3G UK Limited Star House, 30 Great Road Macclesfield, GL6 1EH Tel: 01628 785 300 Fax: 01628 785 301 <small>H3G UK Site Information line: 0845 904XXXX Available Sun-April Monday to Friday</small>	 EE Hatfield Business Park Hatfield Hertfordshire AL10 9BW Tel: 01707 315000 Fax: 01707 319001
--	--

MBNL Mobile Broadband Network Limited
Sixth Floor, Thames Tower, Station Road, Reading, RG1 1LX

Design Consultant & Principal Contractor:

WHP Telecoms
 Unit 1 Maple Park,
 Low Fields Avenue, Leeds
 LS12 6HH
 Tel: 01133023550
 e mail: info@whptelecoms.com

Site Name: **WAKEFIELD ROAD DNS**

Site ID: **1230688**

Address:
**WAKEFIELD ROAD,
ATHERSLEY,
BARNSELY,
S71 3TY**

Title: **150 EXISTING ELEVATION A**

Project: **ATAP**

Purpose of Issue: **PLANNING**

EE Cell ID: 96046	MBNL Cell ID: BAR113	3UK Cell ID: B0126
-----------------------------	--------------------------------	------------------------------

Master Drawing No: **1230688_BAR113_96046_B0126_M001** Issue: **A**

100mm
150mm
10mm



Aperture ID	Proposed 4G/5G Bearing	Operator Shared EEMHG
A1	0°	EE
A2	0°	H3G
A3	0°	EEH3G
A4	0°	EEH3G
B1	120°	EE
B2	120°	H3G
B3	120°	EEH3G
B4	120°	EEH3G
C1	240°	EE
C2	240°	H3G
C3	240°	EEH3G
C4	240°	EEH3G

Proposed bearings match nomination issued on 01/08/2019

Existing cabinets, monopole and PCC flags to be removed.



100mm
50mm
10mm

MAXIMUM CONFIGURATION SITE PLAN

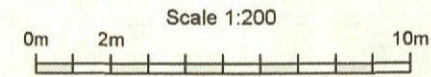

Master	MBNL / EE / H3G	Project	Purpose of Issue	Issue
M001	MBNL	ATAP	Planning	A
Date	01/08/2019	Revision / Upgrade Description		
Drawn	CDN	First Issue		
Checked	RN			
Approved	AW			

 Hutchison 3G UK Limited 201st House, 20 Grosvenor Road Walsley Rd, SLS 12ST Tel: 01928 795 000 Fax: 01928 795 001	 Hatfield Business Park Hatfield Hertfordshire AL10 9BW Tel: 01707 315000 Fax: 01707 319001
---	---

MBNL Mobile Broadband Network Limited
Sixth Floor, Thames Tower, Station Road, Reading, RG1 1LX

Design Consultant & Principal Contractor:

WHP Telecoms
 Unit 1 Maple Park,
 Low Fields Avenue, Leeds
 LS12 6HH
 Tel: 01133023550
 e-mail: info@whptelecoms.com

Site Name: **WAKEFIELD ROAD DNS**

Site ID: **1230688**

Address:
**WAKEFIELD ROAD,
ATHERSLEY,
BARNESLEY,
S71 3TY**

Title: **215 MAXIMUM CONFIGURATION SITE PLAN**

Project: **ATAP**

Purpose of Issue: **PLANNING**

EE Cell ID: 96046	MBNL Cell ID: BAR113	3UK Cell ID: B0126
-----------------------------	--------------------------------	------------------------------

Master Drawing No: 1230688_BAR113_96046_B0126_M001	Issue: A
--	--------------------

Aperture ID	Proposed 4G/5G Bearing	Operator Shared EEM3G
A1	0°	EE
A2	0°	H3G
A3	0°	EEH3G
A4	0°	EEH3G
B1	120°	EE
B2	120°	H3G
B3	120°	EEH3G
B4	120°	EEH3G
C1	240°	EE
C2	240°	H3G
C3	240°	EEH3G
C4	240°	EEH3G

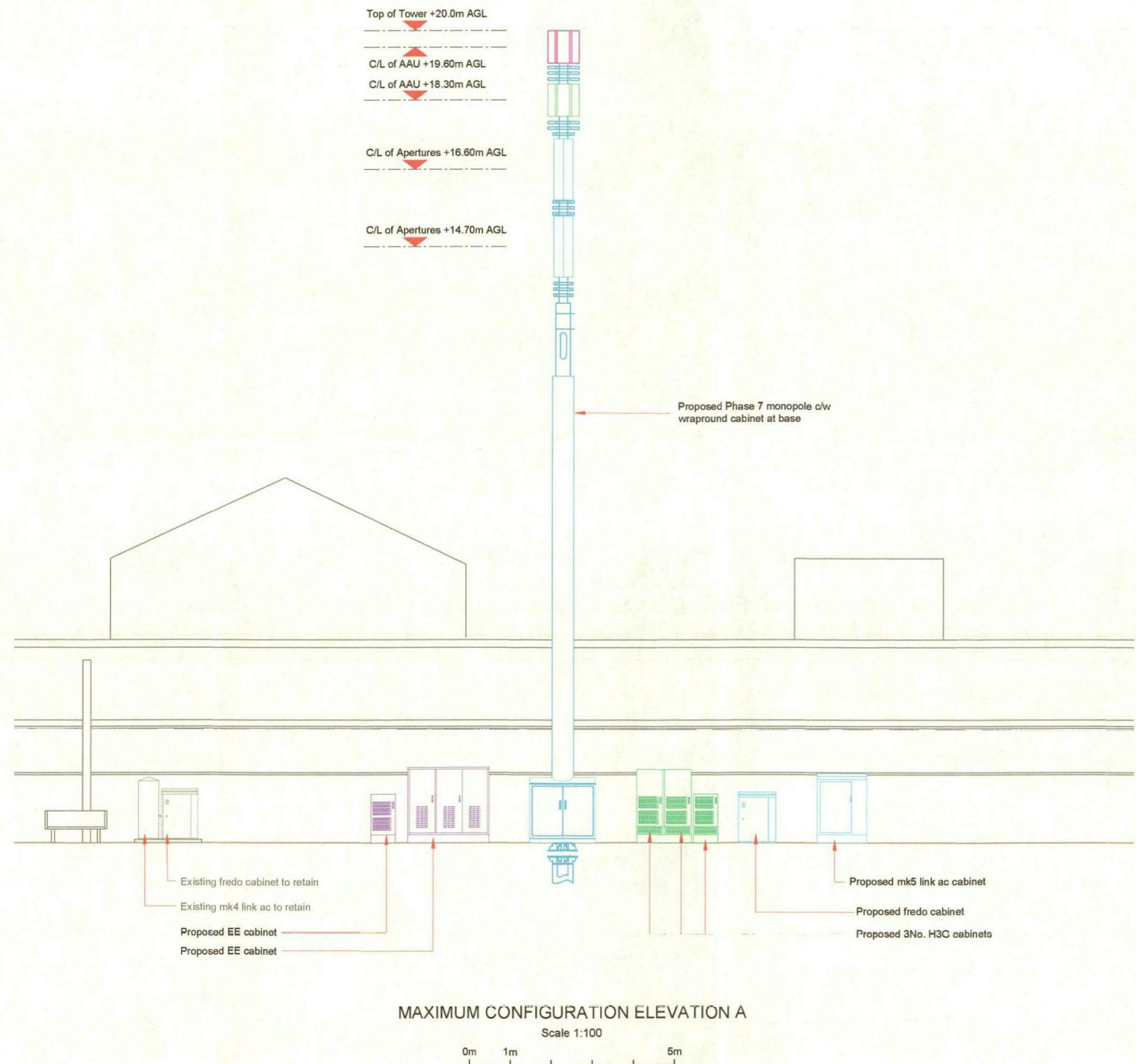

MAXIMUM CONFIGURATION ELEVATION A
Scale 1:100

Master	MBNL / EE / H3G	Project	Purpose of Issue	Issue
M001	MBNL	ATAP	Planning	A
Date	01/08/2018	Revision / Upgrade Description		
Drawn	CDN	First Issue		
Checked	RN			
Approved	AW			

 Hutchison 3G UK Limited <small>Star House, 20 Grenville Road Waddesdon, GL8 1EP Tel: 0129 755 000 Fax: 0129 755 001</small>	 EE <small>Hatfield Business Park Hatfield Hertfordshire AL10 9BW Tel: 01707 319000 Fax: 01707 319001</small>
--	---

MBNL Mobile Broadband Network Limited
Sixth Floor, Thames Tower, Station Road, Reading, RG1 1LX

Design Consultant & Principal Contractor:

WHP Telecoms
 Unit 1 Maple Park,
 Low Fields Avenue, Leeds
 LS12 6HH
 Tel: 01133023550
 e-mail: info@whptelecoms.com

Site Name: **WAKEFIELD ROAD DNS**

Site ID: **1230688**

Address: **WAKEFIELD ROAD,
ATHERSLEY,
BARNSELY,
S71 3TY**

Title: **265 MAXIMUM CONFIGURATION ELEVATION**

Project: **ATAP**

Purpose of Issue: **PLANNING**

EE Cell ID: 96046	MBNL Cell ID: BAR113	3UK Cell ID: B0126
-----------------------------	--------------------------------	------------------------------

Master Drawing No: **1230688_BAR113_96046_B0126_M001** Issue: **A**