

PLOT 14

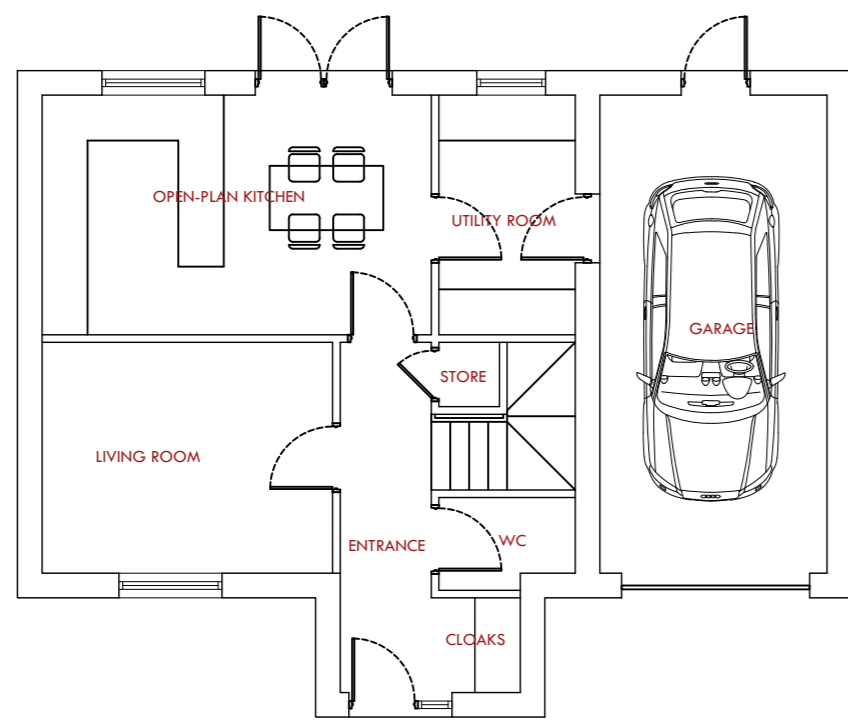

Proposed Ground Floor

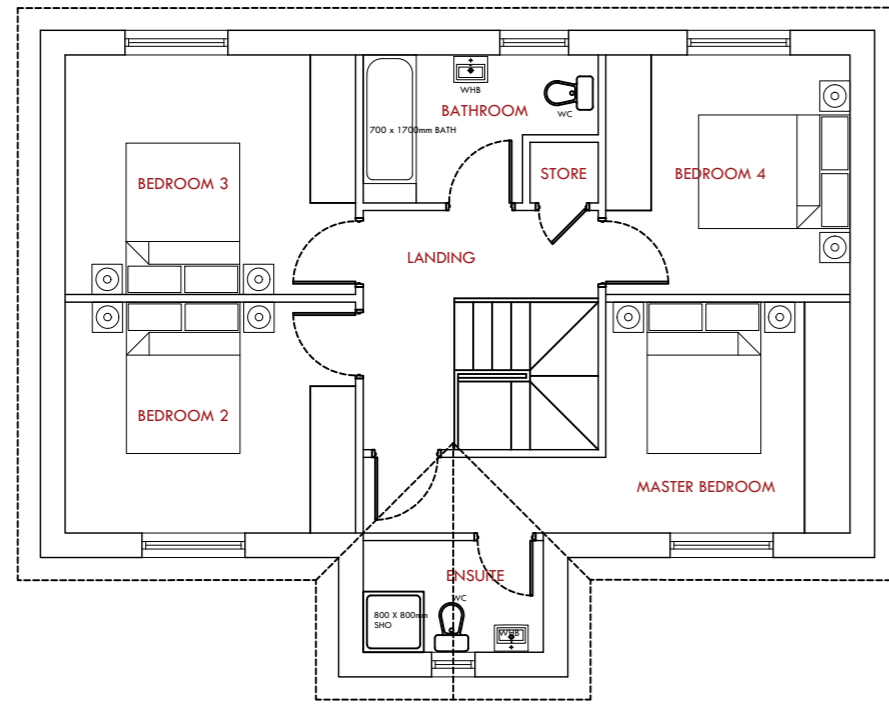

Proposed First Floor

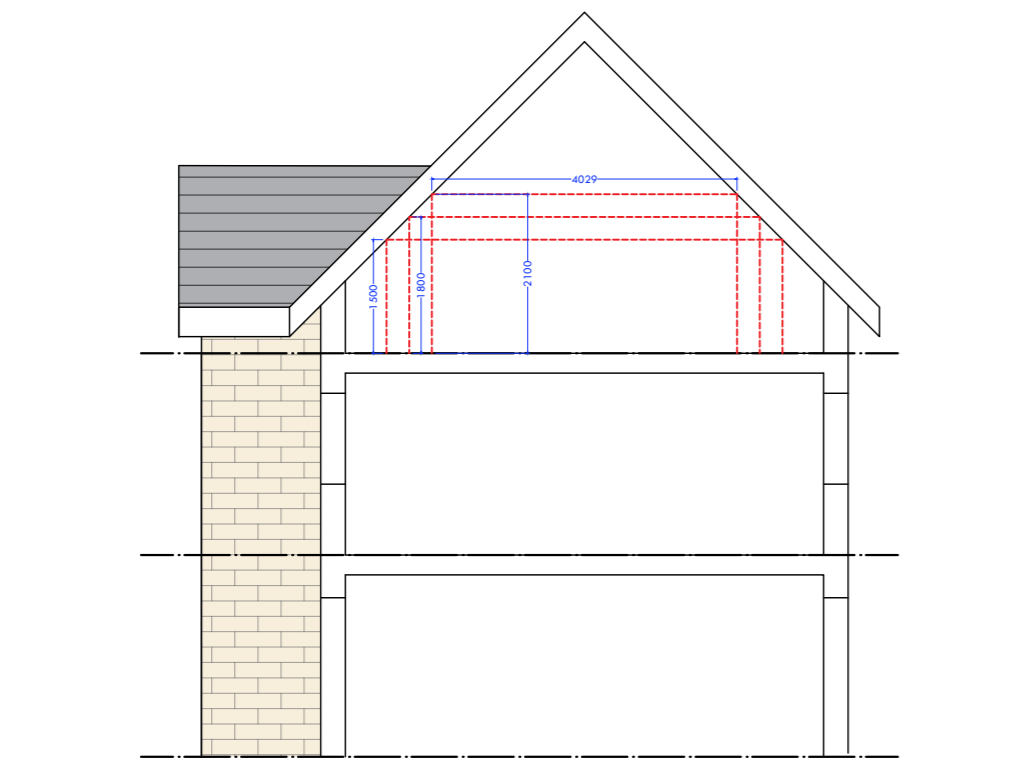

Draft Section



Proposed Front Elevation

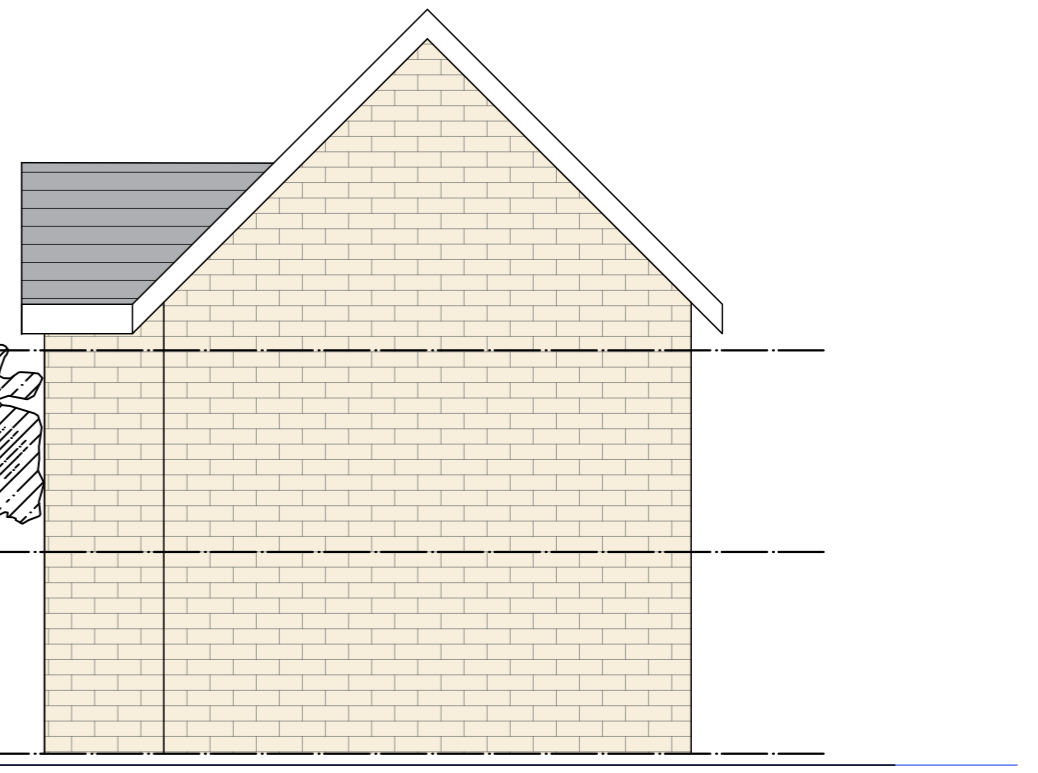

Proposed Side Elevation



Proposed Back Elevation

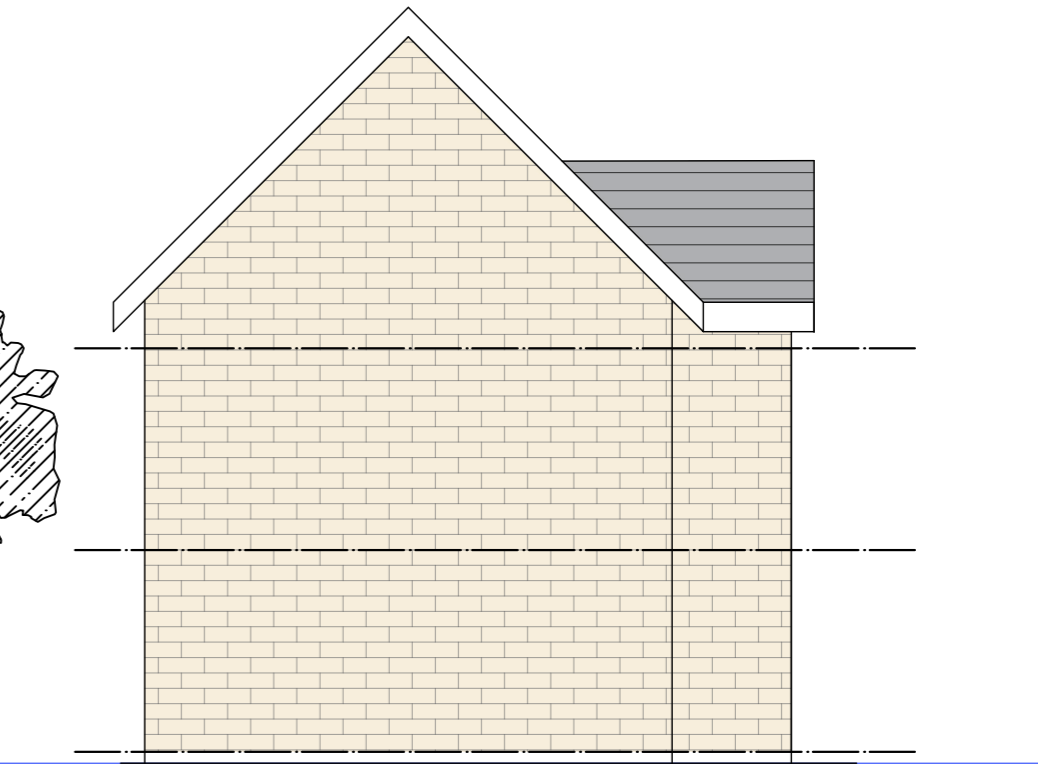

Proposed Side Elevation

Rev.	Description	Date

MKW Architects Ltd Suite 4, East Business Centre, Dawry St, Oxtford, OX8 5FF Tel: 01865 850000 Fax: 01865 850001 www.mkwarchitects.co.uk			
Client: Sourced Capital			
Project Name: Proposed Residential Development of 22no Dwellings			
Site Address: Land off Roughbirchworth Lane, Oxspring, Barnsley, S36 8YZ			
Drawing Title: Proposed House Plot 14: Plans and Elevations			
Proj No: 21-118	Proj Ref: P-100	Scale: 1:100 @ A3	Drawing Purpose: Planning
Designed By: TMK	Drawn By: GM	Checked By: MKW	Date of Issue: 18.10.21
Note: Only signed dimensions are to be used. All dimensions to be checked on site prior to construction, prior to manufacture of any elements, in the event of any discrepancies, notify MKW Architects Ltd immediately. This drawing remains the copyright of MKW Architects Ltd and shall not be copied in whole or part without prior written consent of the Company Director.			

Land off Roughbirchworth Lane: Proposed House Plot 14,

NB: All boundary and party wall matters to be confirmed by client and subject to necessary boundary surveys

