

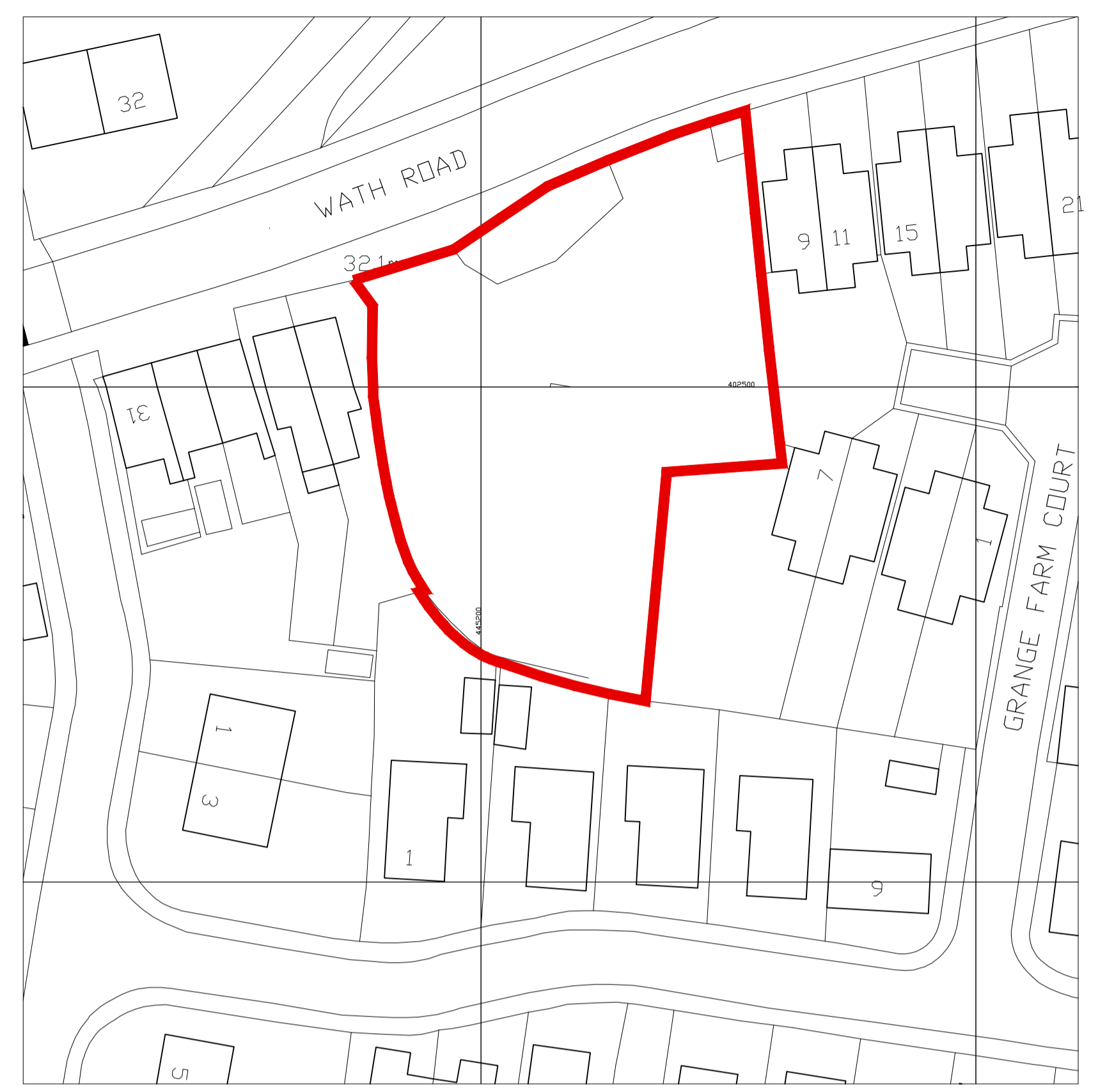

SITE PLAN AS PROPOSED



SITE LOCATION PLAN

FOR HOUSE TYPE PLANS AND ELEVATIONS REFER TO ETON CONSTRUCTION DRAWING REF : EC06-20

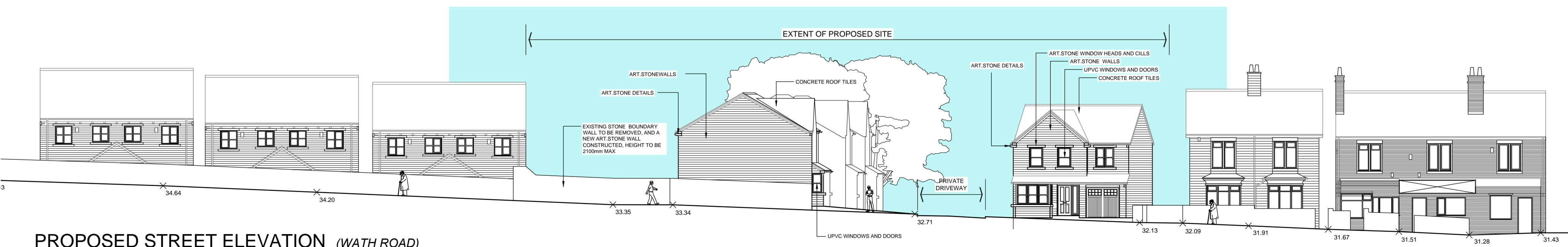

PROPOSED STREET ELEVATION (WATH ROAD)

All work to be carried out in accordance with the requirements of the Building Regulations, Water Authority and the Construction (Design and Management) Regulations currently in force.

Do not scale from this drawing. Architect to be notified of any discrepancies.

Verify relevant dimensions on site before commencing work or preparing shop drawings.

Rev:	Description:	By:	Date:
Drawing Status :		PLANNING	
 79A WELLGATE, ROTHERHAM, S60 2LZ Tel: 01709 365 964 Website: www.etonconstruction.com			
Project:		Development of land off Wath Road, Bolton upon Deame	
Drawing:		Site as Proposed	
Client:		Eton Homes Ltd	
COPYRIGHT - This drawing is subject to copyright and cannot be reproduced without the permission of the Company.			
Scales:		Date:	
1:200, 1:500 @ A1		03-08-16	
Drawing Number:		Revision:	Drawn by:
EC06-15		-	MW