

S:\2000 Projects\2932 Alhambra Atrium, Barnsley\0.00 Drawings\0.01 Project Drawings\Proposed Model 002.rvt

Copyright of this drawing remains the sole property of Den Architecture Ltd unless otherwise designed in writing. Do not scale from this drawing. Figured dimensions are to be worked in all cases with any discrepancies reported to Den Architecture Ltd prior to commencement of any work.

Northpoint:

Rev	Date	Amendments	By	Chkd

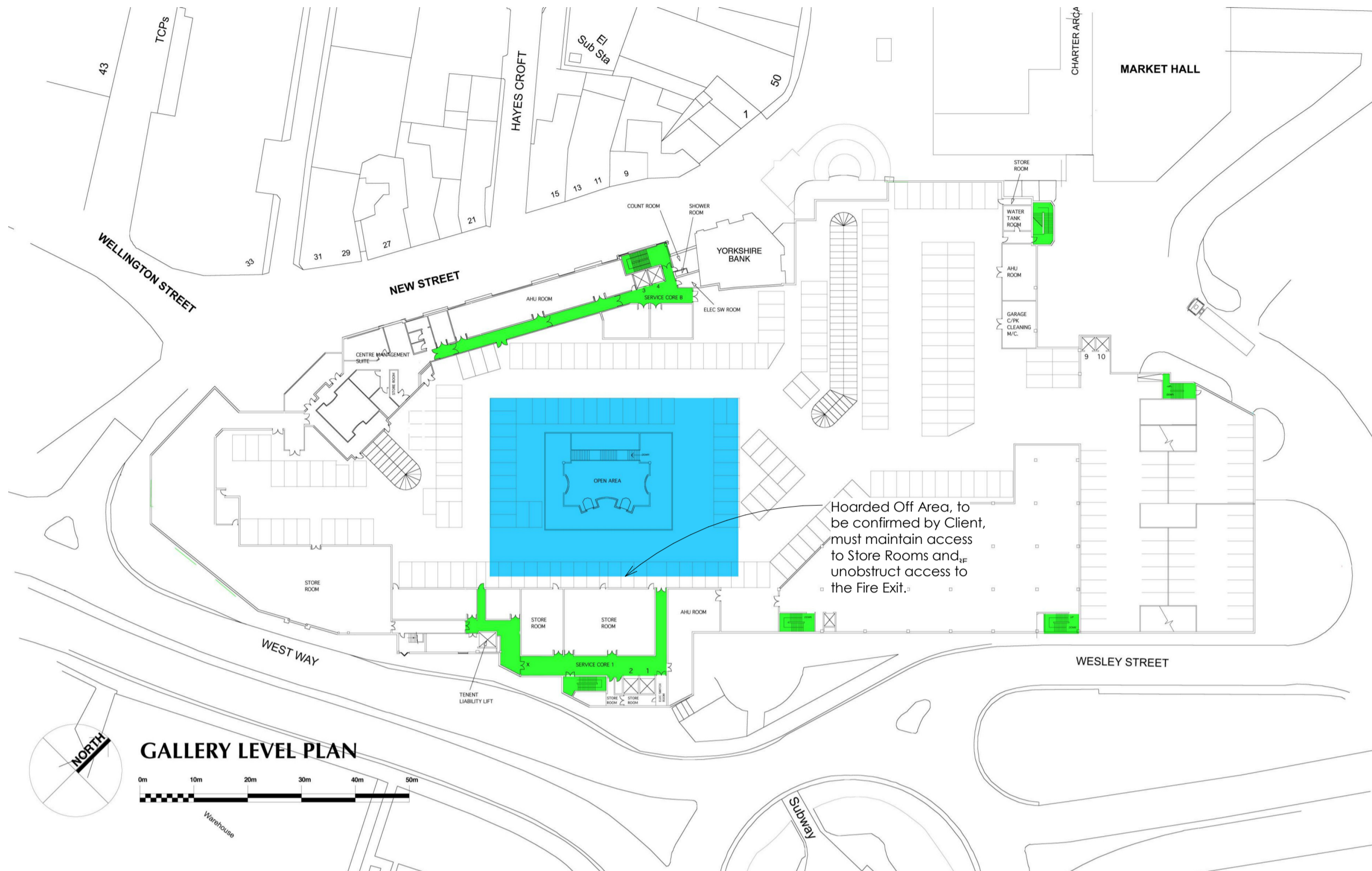
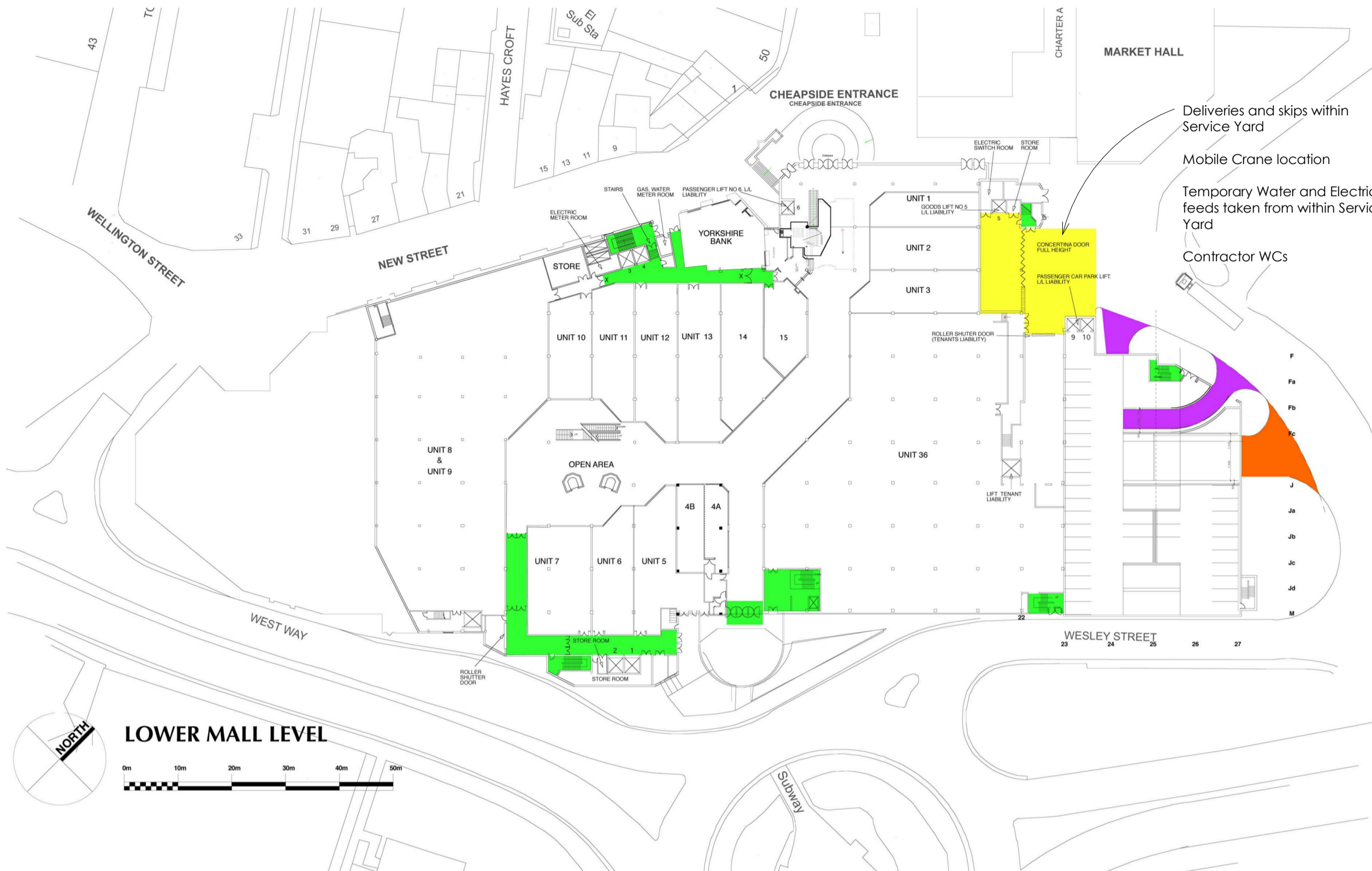

- Key**
- Delivery Access unobstructed at all times
  - Fire Exit route, maintain at all times
  - Public Carpark Access, maintain at all times
  - Service Yard
  - Area that may be hoarded off to allow rooflight works, Client to Confirm

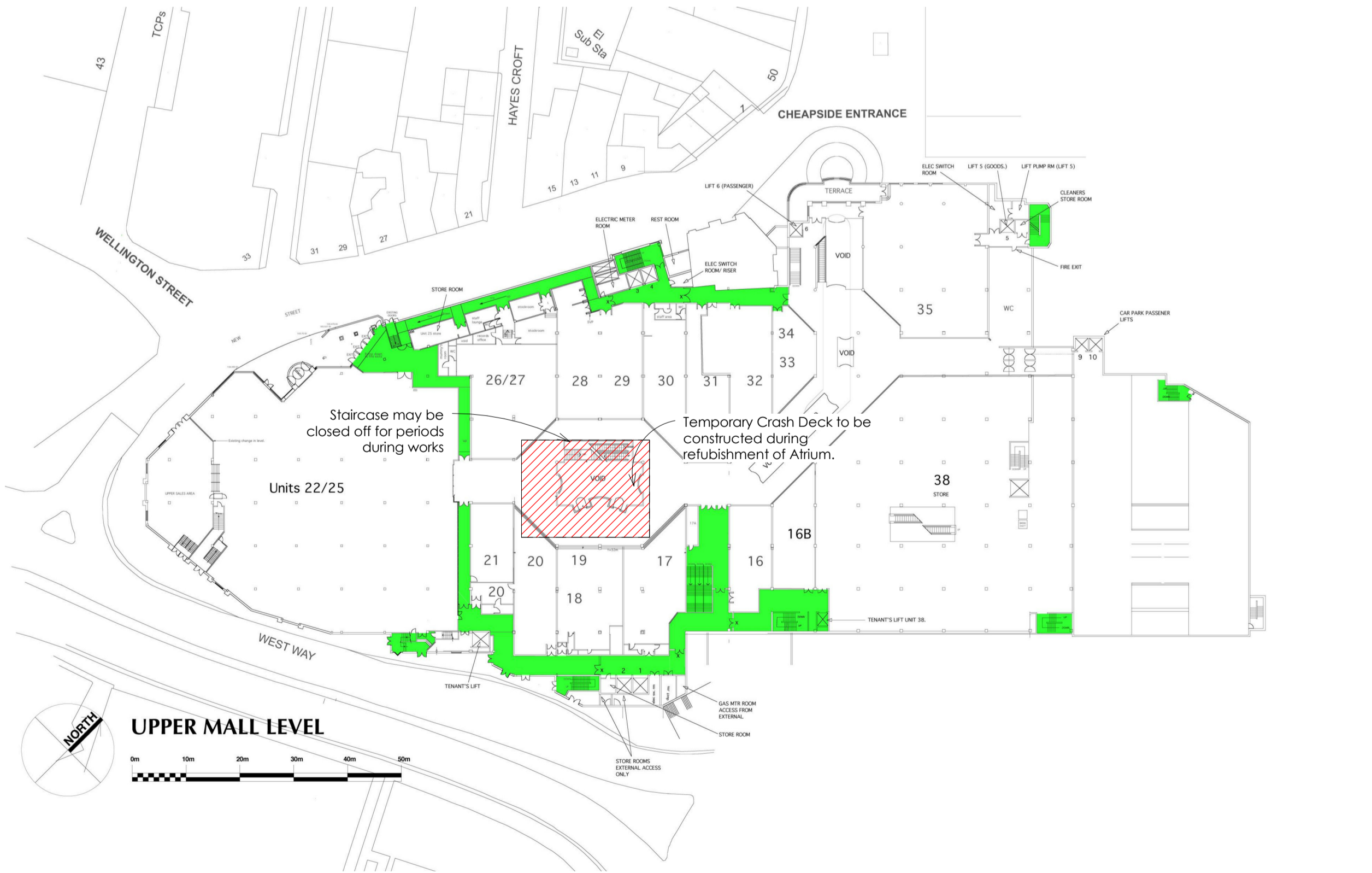
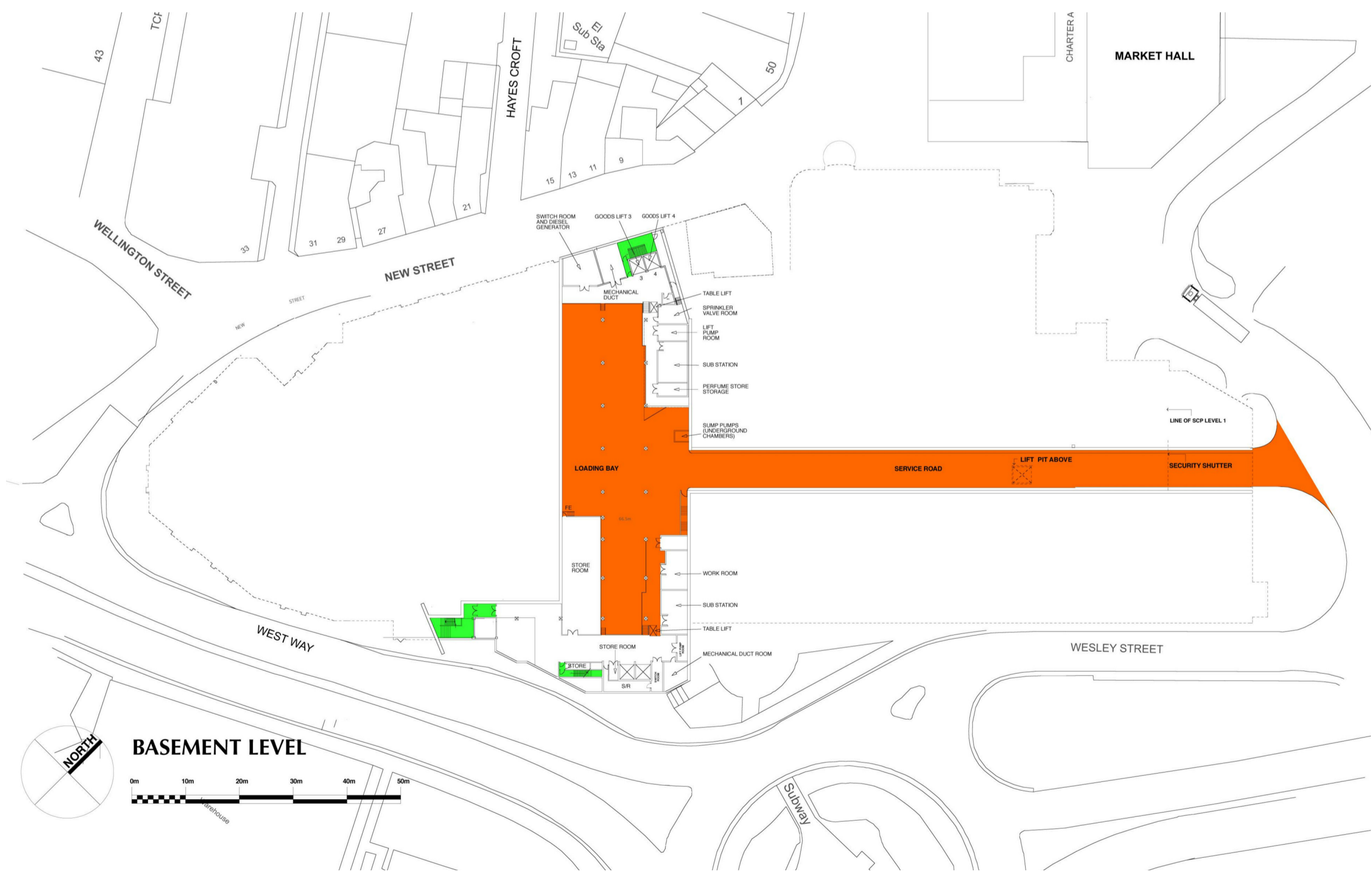

den  
architecture

8 Wharf Street, Leeds, LS2 7EQ  
23 Hanover Square, London, W1S 1JB

T: 0844 844 0070  
F: 0844 844 0071  
info@den.uk.com  
www.den.uk.com

Project: Alhambra Atrium Refurbishment, Barnsley				
Client: Alhambra Centre				
Dwg Title: Existing Mall Plans				
Date: Jul '16	Scale: As indicated	Size: A1	Drawn: HSS	Checked: SA
Project No: 2932	Dwg No: 204	Rev: 	Status: Preliminary	