1) This drawing and the design and details depicted thereon are the copyright of Peter Dimberline Architect.
2) All dimensions on this drawing are to be checked by the Contractor any discrepancies are to be reported to the Architect.
3) Do not scale critical dimensions off this drawing.
4) Contractor to ensure that all Health & Safety requirements (CDM Regulations) in relation to this project will be complied with.

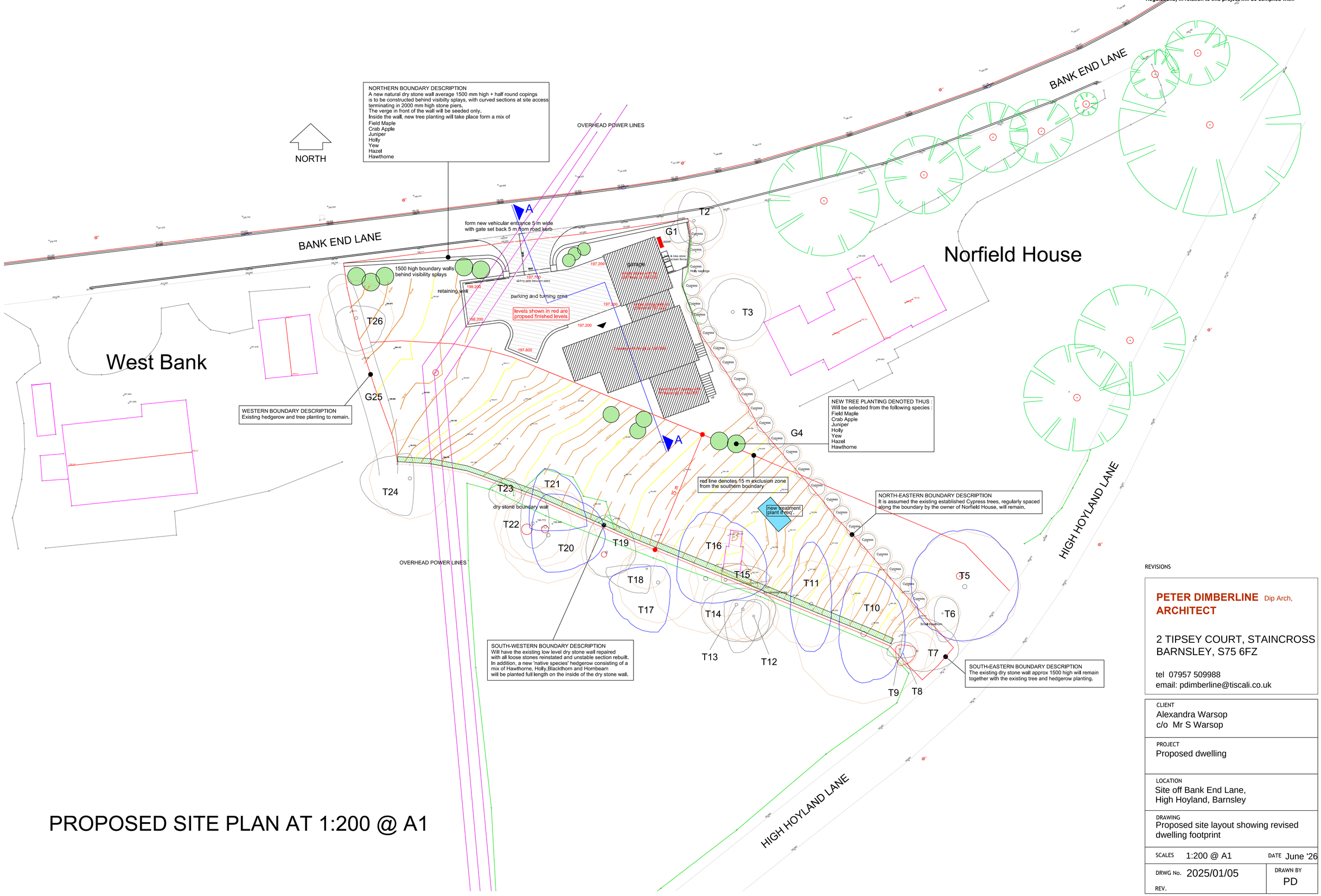

PROPOSED SITE PLAN AT 1:200 @ A1

REVISIONS

PETER DIMBERLINE Dip Arch, **ARCHITECT**

2 TIPSEY COURT, STAINCROSS
BARNSLEY, S75 6FZ

tel 07957 509988
email: pdimberline@tiscali.co.uk

CLIENT	Alexandra Warsop c/o Mr S Warsop
PROJECT	Proposed dwelling
LOCATION	Site off Bank End Lane, High Hoyland, Barnsley
DRAWING	Proposed site layout showing revised dwelling footprint
SCALES 1:200 @ A1	DATE June '26
DRWG No. 2025/01/05 REV.	DRAWN BY PD