

NOTES

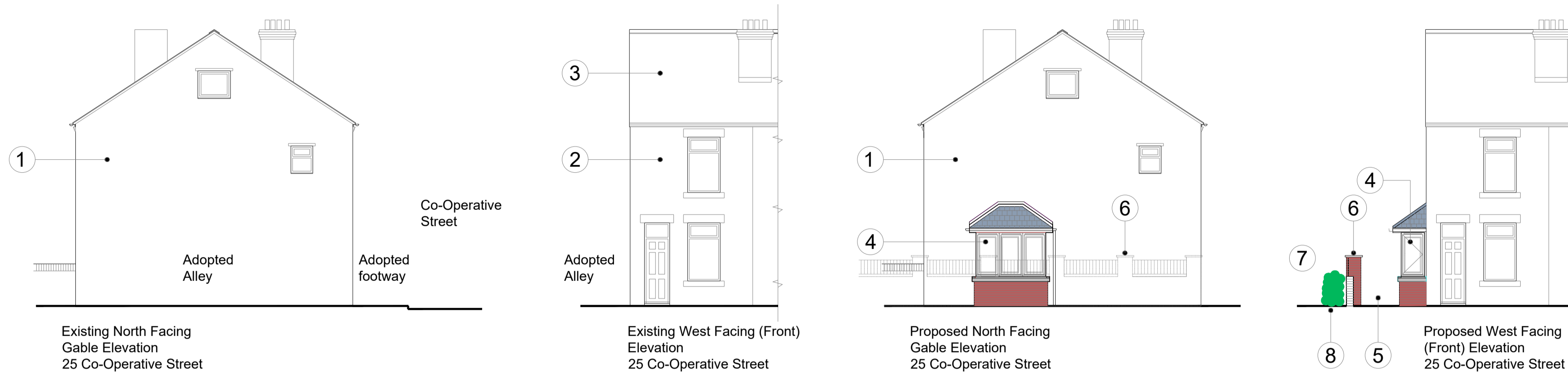

- Key**
- 1 Existing brickwork gable end.
 - 2 Existing brickwork elevation facing street.
 - 3 Existing blue slate pitched roof
 - 4 New bay window - design to match new build housing. Location to suit position of existing staircase
 - 5 New defensible space
 - 6 New boundary wall - design to match new build housing
 - 7 New public open space
 - 8 New robust / defensible planting to protect boundary walls to existing properties

25 Co-Operative Street

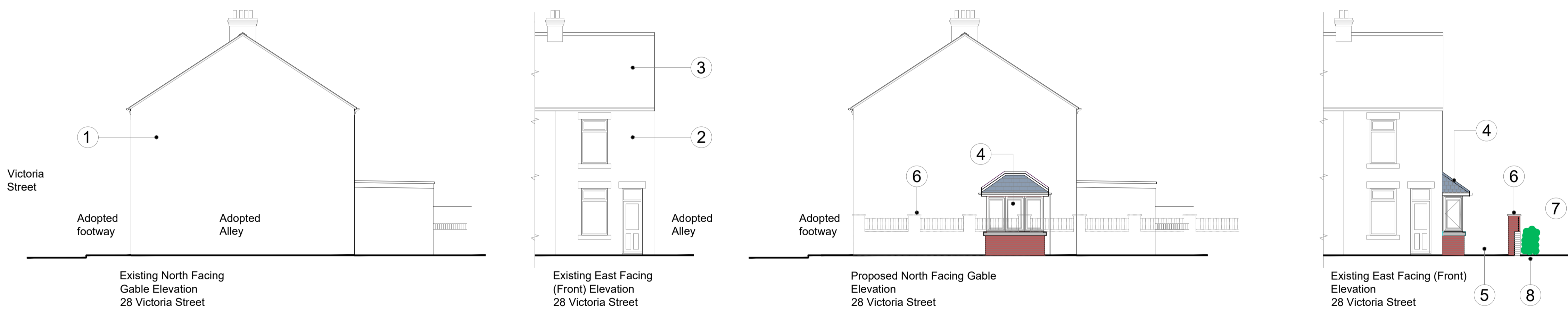

28 Victoria Street

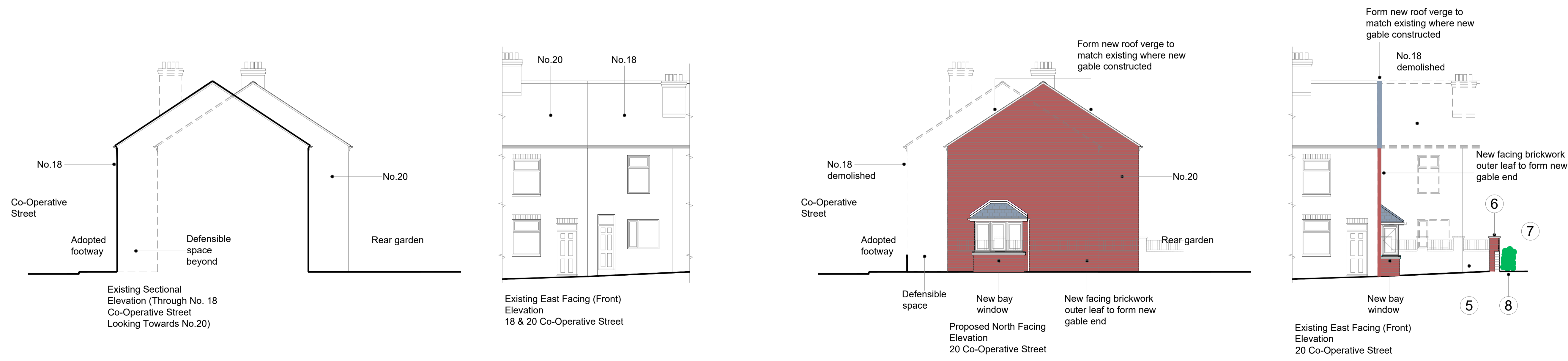

20 Co-Operative Street

P1	FIRST / PLANNING ISSUE	31/07/24	MJY
Rev	Notes	Date	Issued By



SERVICE
BMC Strategic Housing Team

PROJECT
Goldthorpe Housing Project

TITLE
New Bay Windows To 20 & 25 Co-Operative Street & 28 Victoria Street. New Gable End To 20 Co-Operative Street. Existing & Proposed Elevations

PROJECT REF	DRAWING REFERENCE	REV
GHP	GHP-PH2a-DR-A-068	P1
SCALE	DISCIPLINE	SHEET SIZE
1:100	ARCHITECTURE	A1
PURPOSE OF ISSUE	PLANNING APPROVAL	Drawn MJY Checked XX