

BLOCK B - PROPOSED WEST FACING ELEVATION

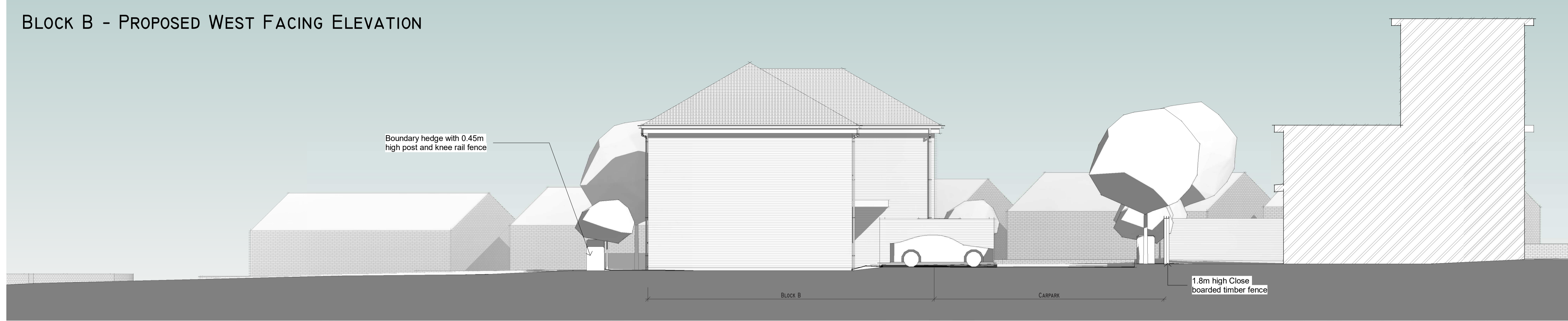

BLOCK B - PROPOSED NORTH FACING ELEVATION

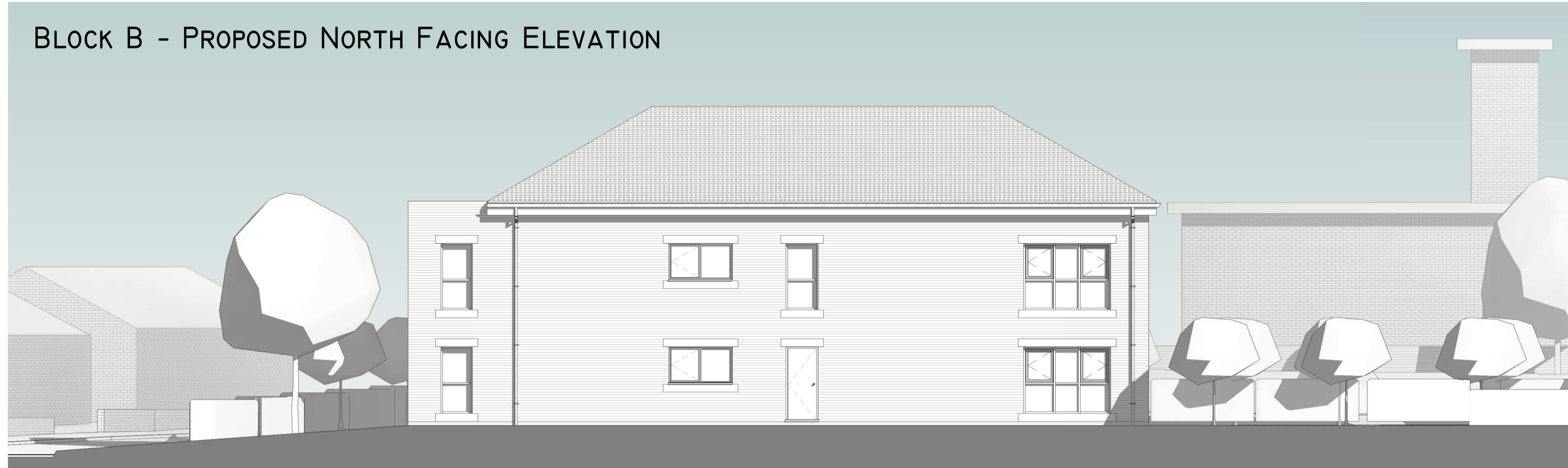

BLOCK B - PROPOSED EAST FACING ELEVATION

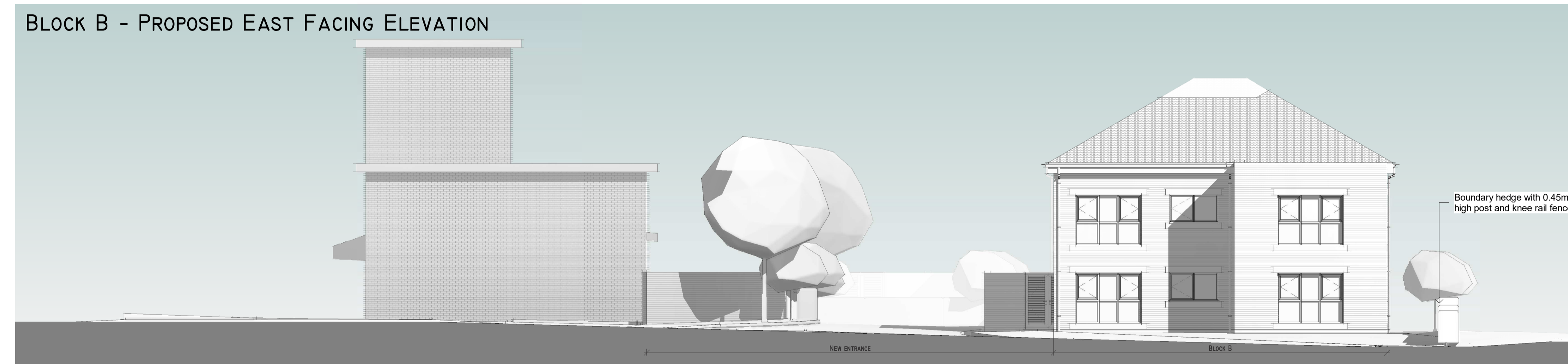

BLOCK B - PROPOSED SOUTH FACING ELEVATION

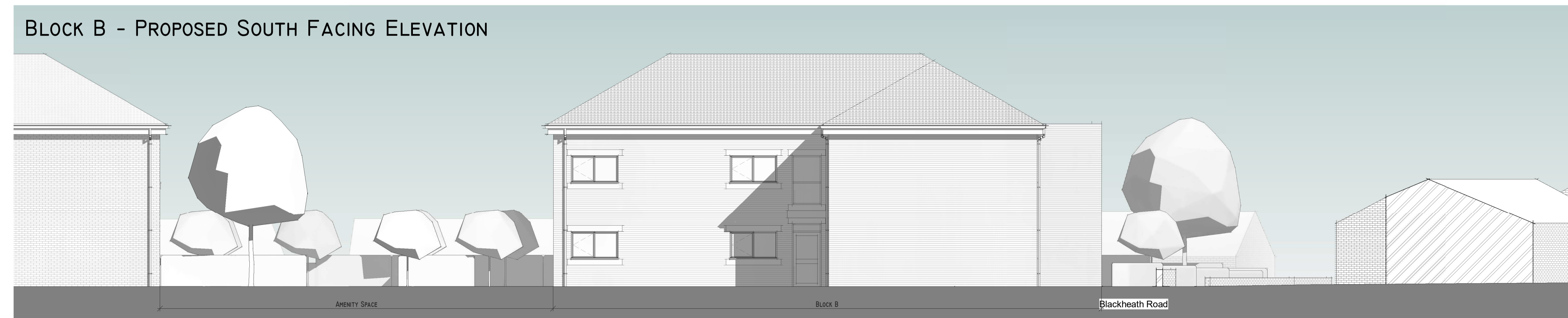

1. Do not scale drawing. If in doubt contact Ropergate Architecture Ltd
2. All dimensions are in millimetres unless noted otherwise.
3. Not for construction unless stated otherwise.
4. When appropriate, this drawing is to be read in conjunction with project specific Designers Risk Assessments, produced in accordance with requirements of Regulation 13 of the Construction (Design and Management) Regulations 2007.
5. The design shown on this drawing is the property of Ropergate Architecture Ltd and is not to be used or its contents copied, communicated or disclosed, in whole or in part, except in accordance with a contract, licence or agreement in writing with Ropergate Architecture Ltd.

NOTES

12/11/24 Planning Issue RA DM

REV DATE DESCRIPTION DRN CKD

ROPERGATE ARCHITECTURE
 THE OLD POST OFFICE, 20B ROPERGATE
 PONTEFRACT, WF8 1LY
 Tel 01977 269100
 Email: mail@ropergatearchitecture.uk www.ropergatearchitecture.uk

PROJECT
 Residential Development
 Alpha Dora
 Haddon Road, Barnsley

TITLE
 Proposed Site Sections Sheet 2

STAGE
 Planning

SCALE 1 : 100@ A1 DATE 12/11/24

DRAWN RA CHECKED DM REV -

DRAWING No. HR- RA- XX- XX- DR- A- (03)08 PROJECT No. 2032

