

EXISTING GROUND FLOOR PLAN

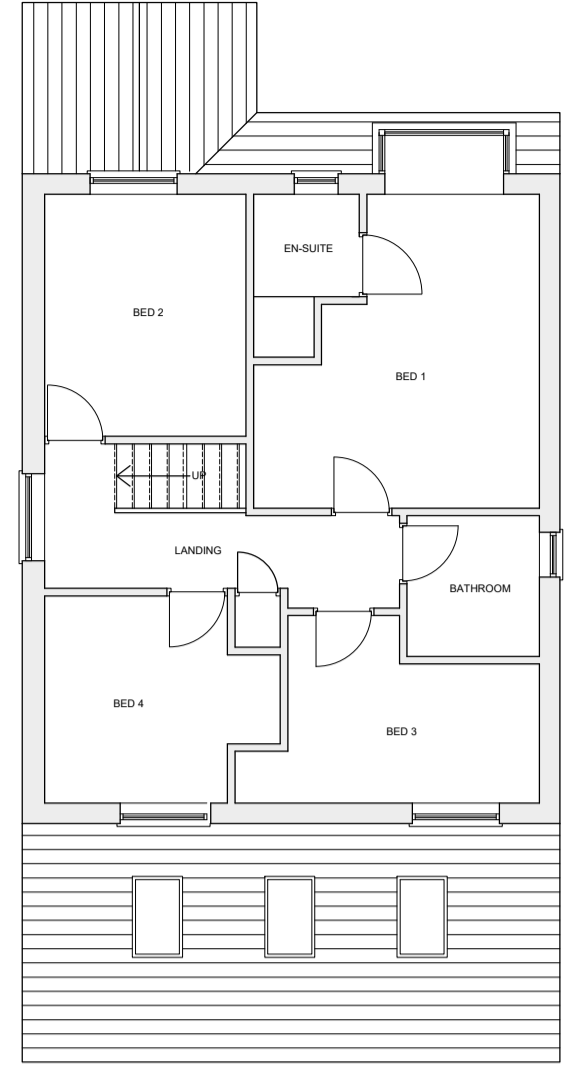

EXISTING FIRST FLOOR PLAN



EXISTING FRONT ELEVATION

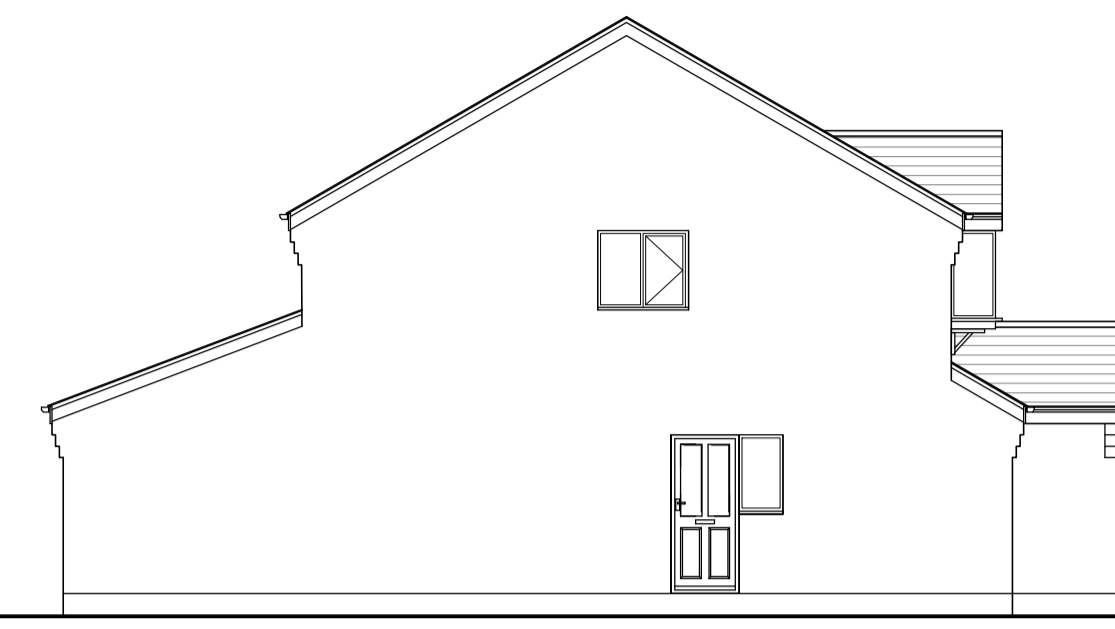

EXISTING SIDE ELEVATION

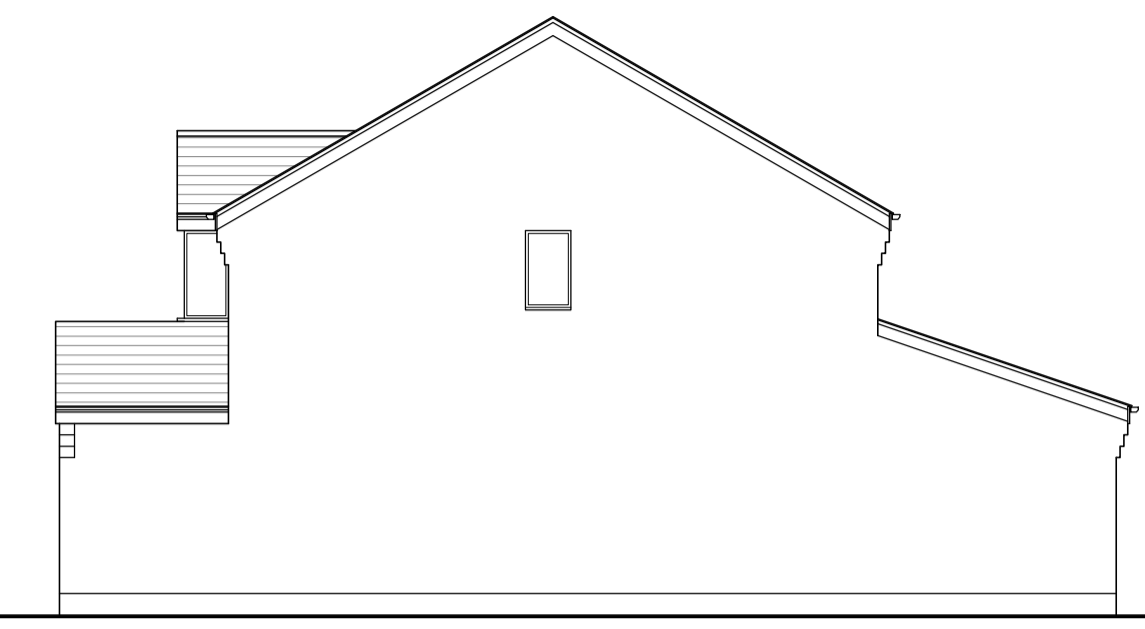

EXISTING SIDE ELEVATION



EXISTING REAR ELEVATION

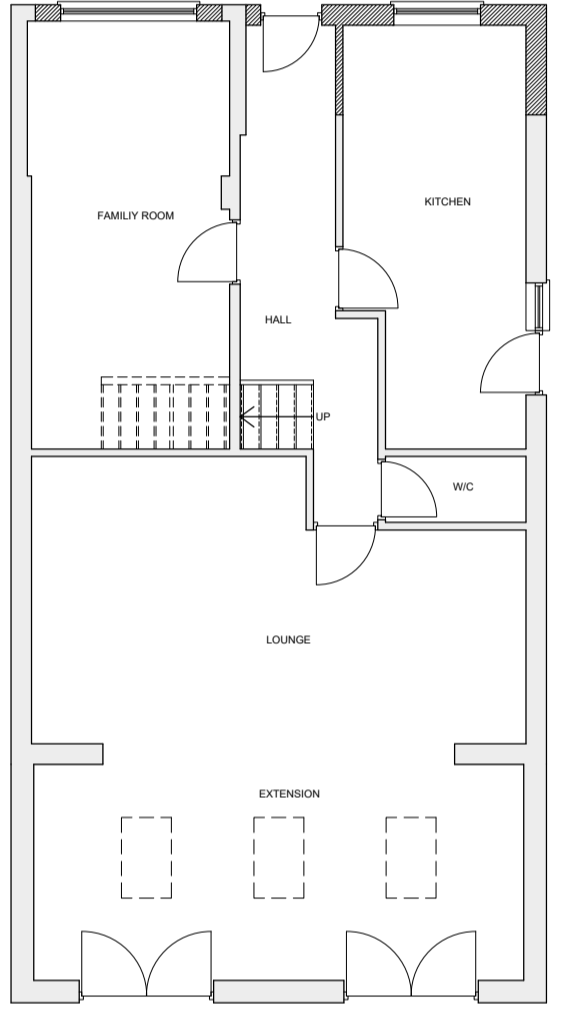

PROPOSED GROUND FLOOR PLAN

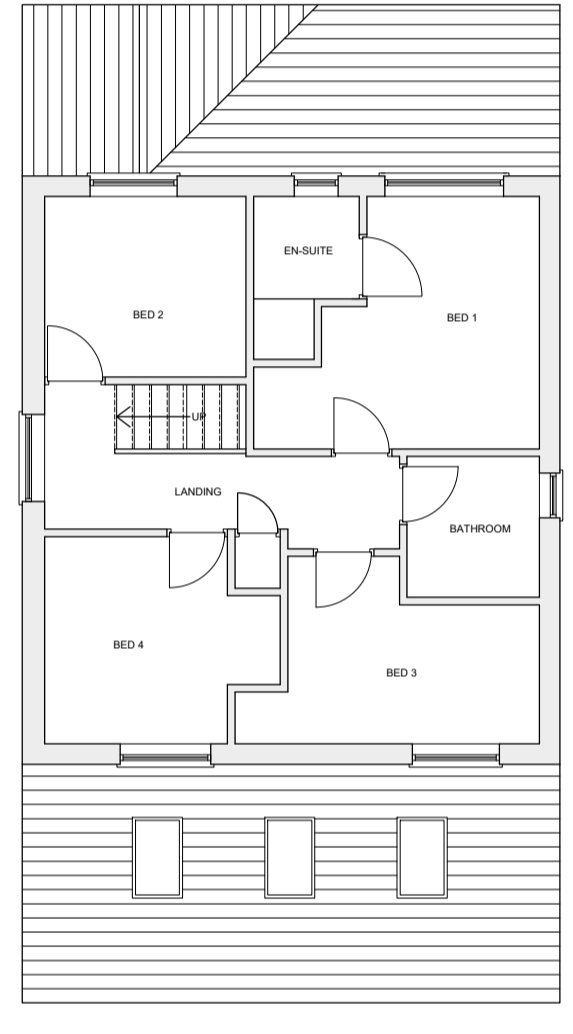

PROPOSED FIRST FLOOR PLAN



PROPOSED FRONT ELEVATION

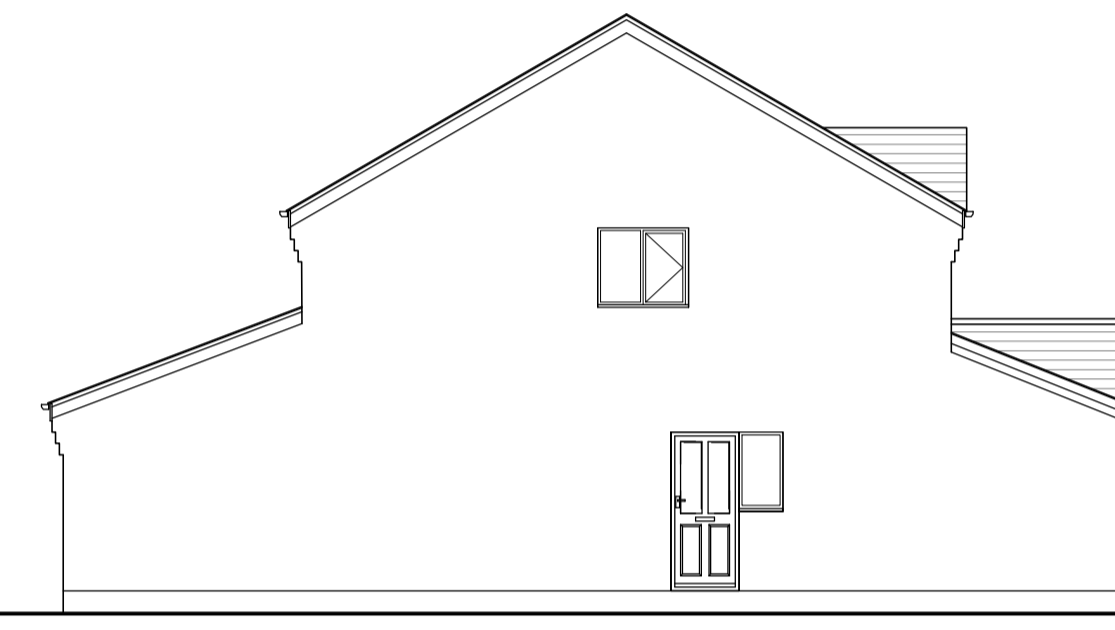

PROPOSED SIDE ELEVATION

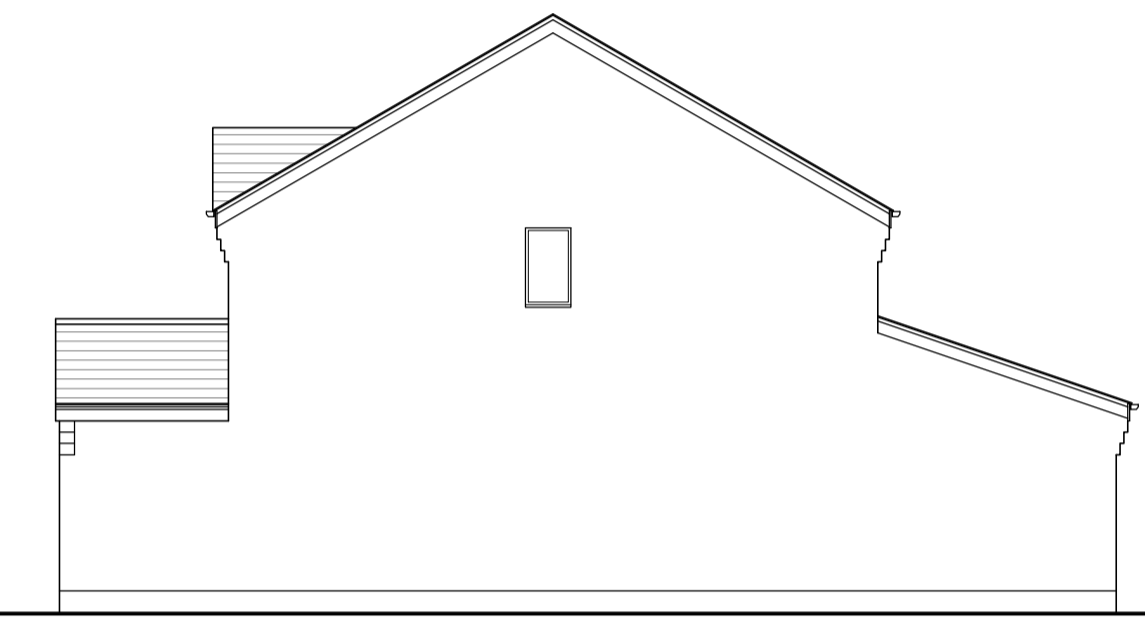

PROPOSED SIDE ELEVATION



PROPOSED REAR ELEVATION



Produced on 28 May 2020 from the Ordnance Survey National Geographic Database and incorporating surveyed revision available at the date.  
This map shows the area bounded by 428673 405763, 428773 405763, 428773 405863, 428673 405863.  
Crown copyright and database rights 2020 OS 100054126. Supplied by rpsa for trading as LPSPlanning.com a licensed Ordnance Survey partner (OS 100054126).  
Data licence expires 28 May 2027. Unique plan reference: v16142515/1908363

LOCATION PLAN 1:1250

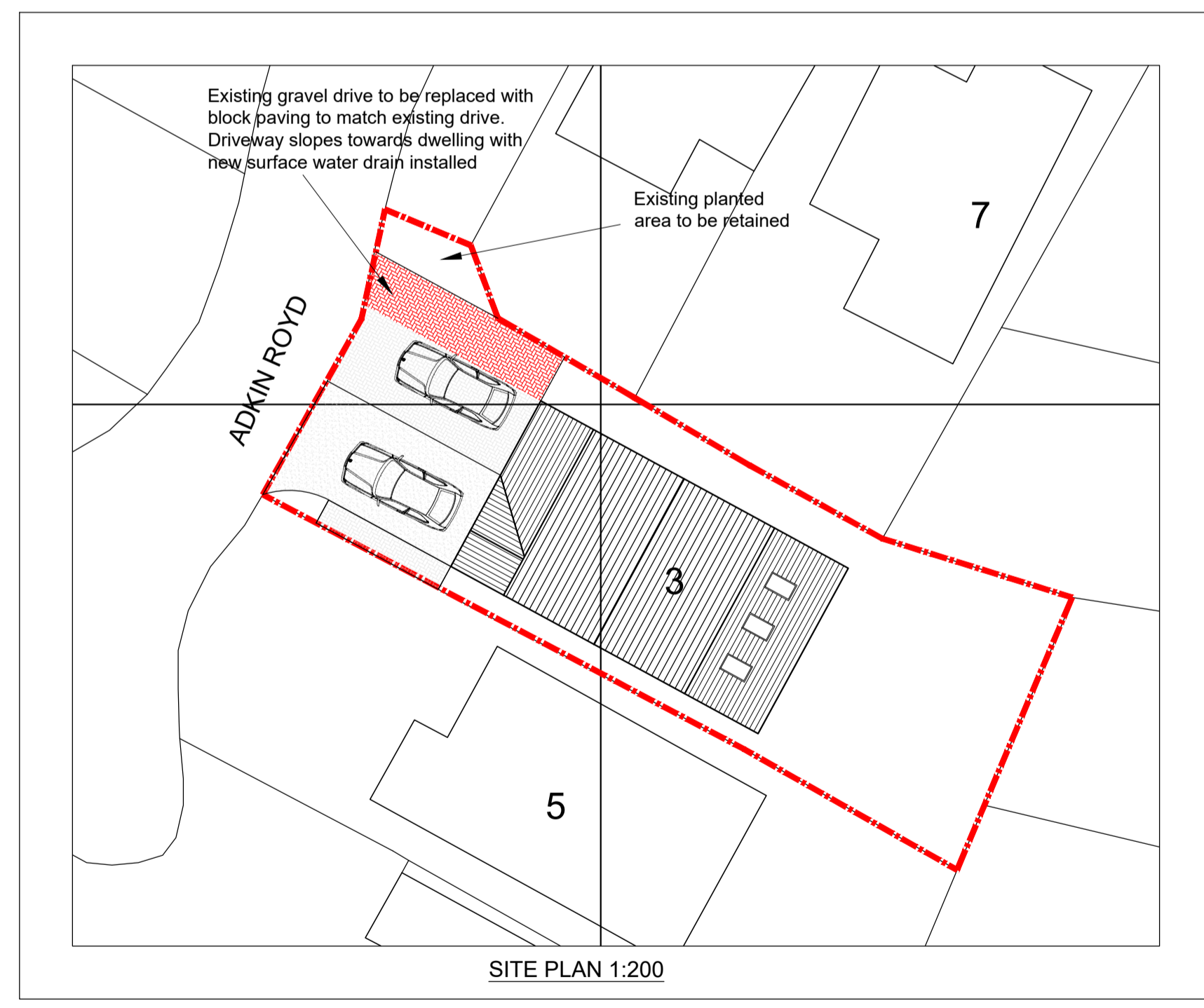

Existing gravel drive to be replaced with block paving to match existing drive. Driveway slopes towards dwelling with new surface water drain installed

Existing planted area to be retained

SITE PLAN 1:200

Rev	Description
<p><b>Longsight Design Consultancy Ltd</b> LONGSIGHT HOUSE, 25B BACKUP LANE, STAINCROSS BARNSELY S75 5AX TELEFAX 01225 387123 EMAIL TONY.MURING@LONGSIGHTDESIGN.CO.UK</p>	
Client	Client Project Ref.
Janice Wake	3 Adkin Royd
Site Address	3 Adkin Royd Silkstone Barnsley S75 4LA
Title	Existing and Proposed Plans and Elevations for Single Storey Front Extension & Conversion og Garage
Scale @ A1	Drawn by
1:100	AR
Drawing Number	Version
LDC26-019-01	-