

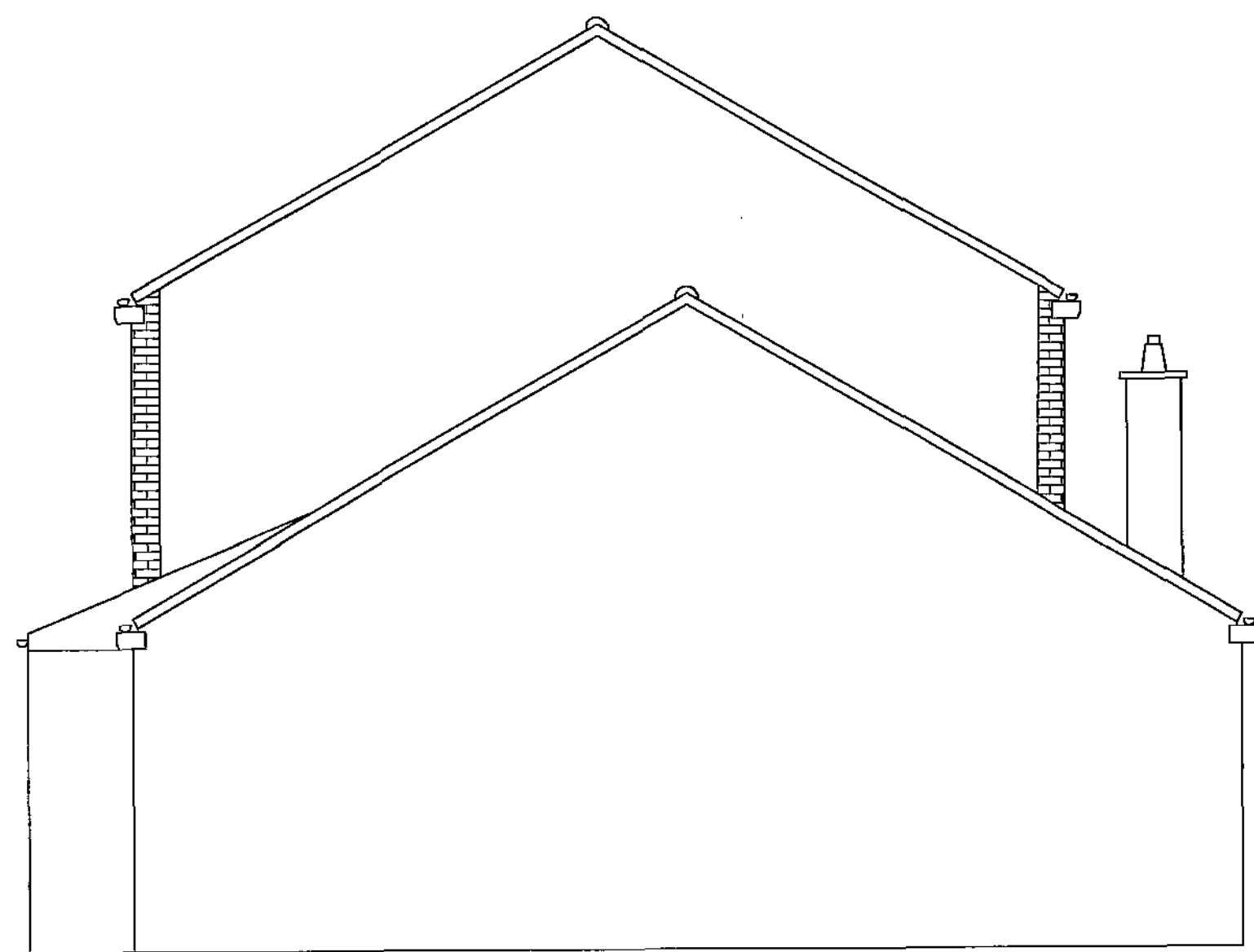

**SOUTH ELEVATION** - Scale 1:50

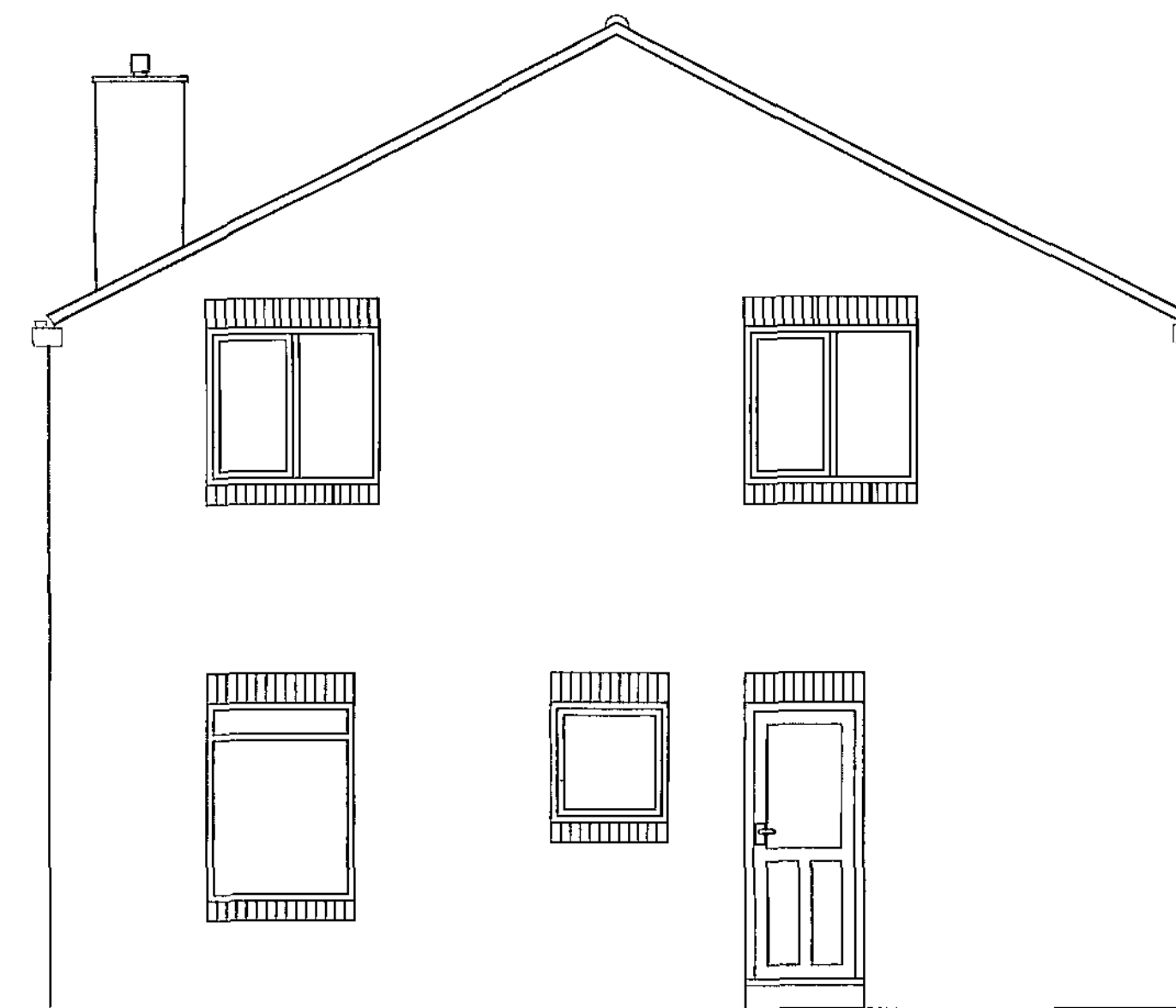

**WEST ELEVATION** - Scale 1:50



**EAST ELEVATION** - Scale 1:50

REV	DATE	DESCRIPTION
<small>The contractor is to comply in all respects with the current Building Regulations and is to check all the dimensions and levels. Do not scale from the drawing, use written dimensions. To be read in conjunction with the Tender Health &amp; Safety Plans (Section A34 etc). Ordnance Survey mapping reproduced by permission of HM Stationery Office Crown Copyright. WMDC OS license No LA076408</small>		
		<b>NPS NORTH EAST LTD</b> <small>NAVIGATION HOUSE  WHITLER DRIVE, CASTLEFORD  WEST YORKSHIRE, WF10 6JG  TEL: 01977 626300 FAX: 01977 623301  EMAIL: enquiries@nps-ne.co.uk</small>
<small>Head Office:  Lancaster House, 11 Central Avenue, 6 Acacia Road, Burslem, Stoke-on-Trent, Staffordshire, ST4 4LQ  Other Office locations can be found on website: www.nps.co.uk</small>		<b>CLIENT</b> <b>Barneslai Homes</b>
<b>PROJECT</b> <b>Photo Voltaic Scheme to Various Properties</b>		<b>DATE</b> <b>August 2011</b>
<b>SUBJECT</b> <b>8-12 Lobwood  Worsbrough, Bamsley  EXISTing elevations</b>		<b>SCALE</b> <b>1:50@A1</b>
<b>PROJECT NR</b> <b>AG10.113 03</b>		<b>DRAWN</b> <b>G Melling</b>
		<b>CHECKED</b>

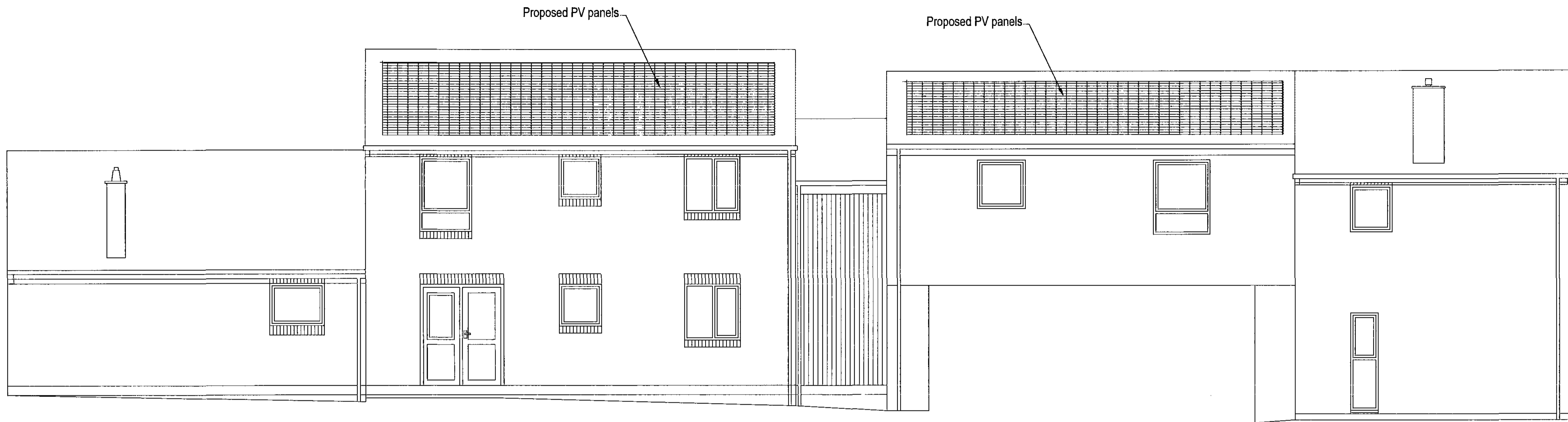

**SOUTH ELEVATION** - Scale 1:50

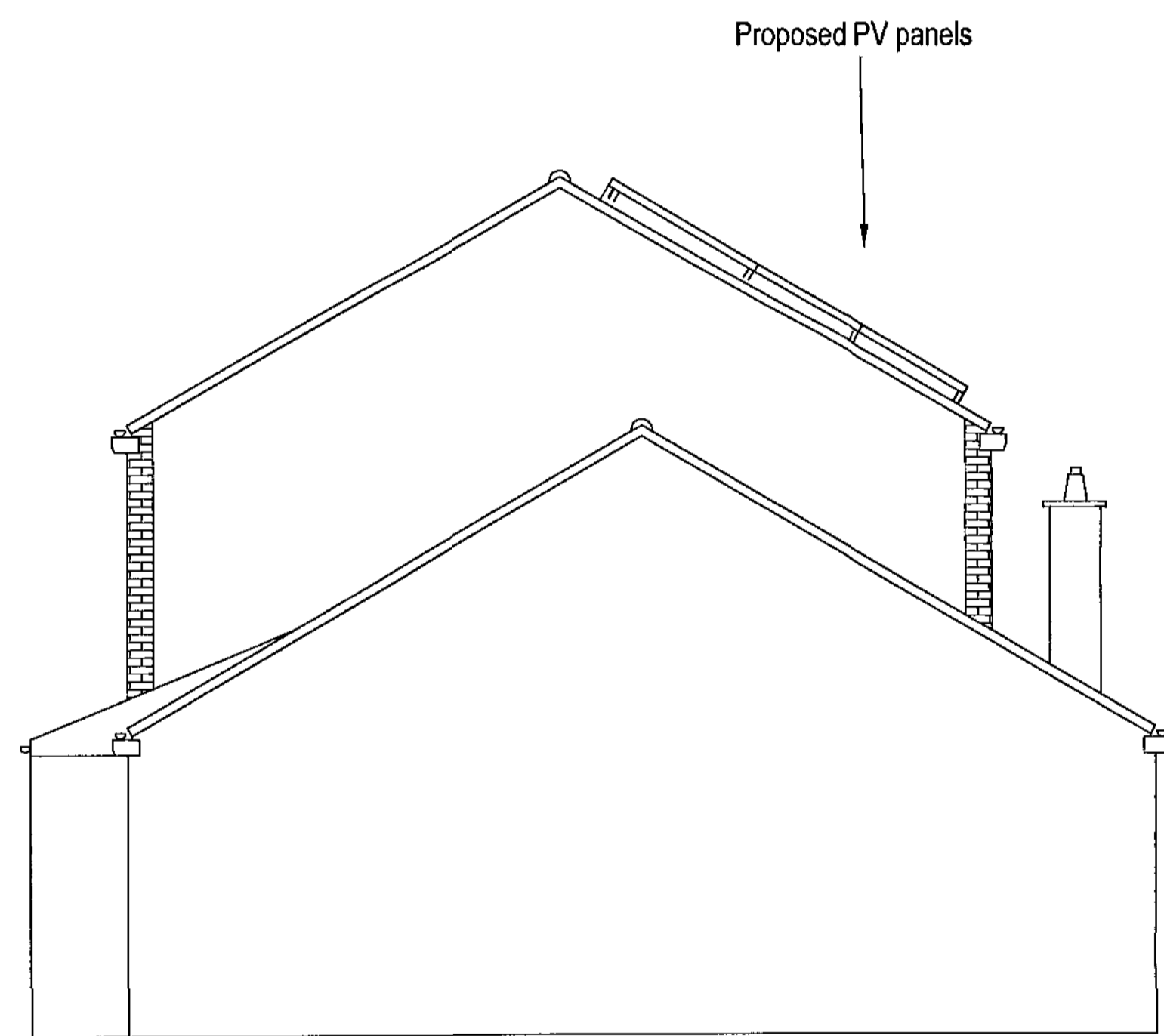

**WEST ELEVATION** - Scale 1:50

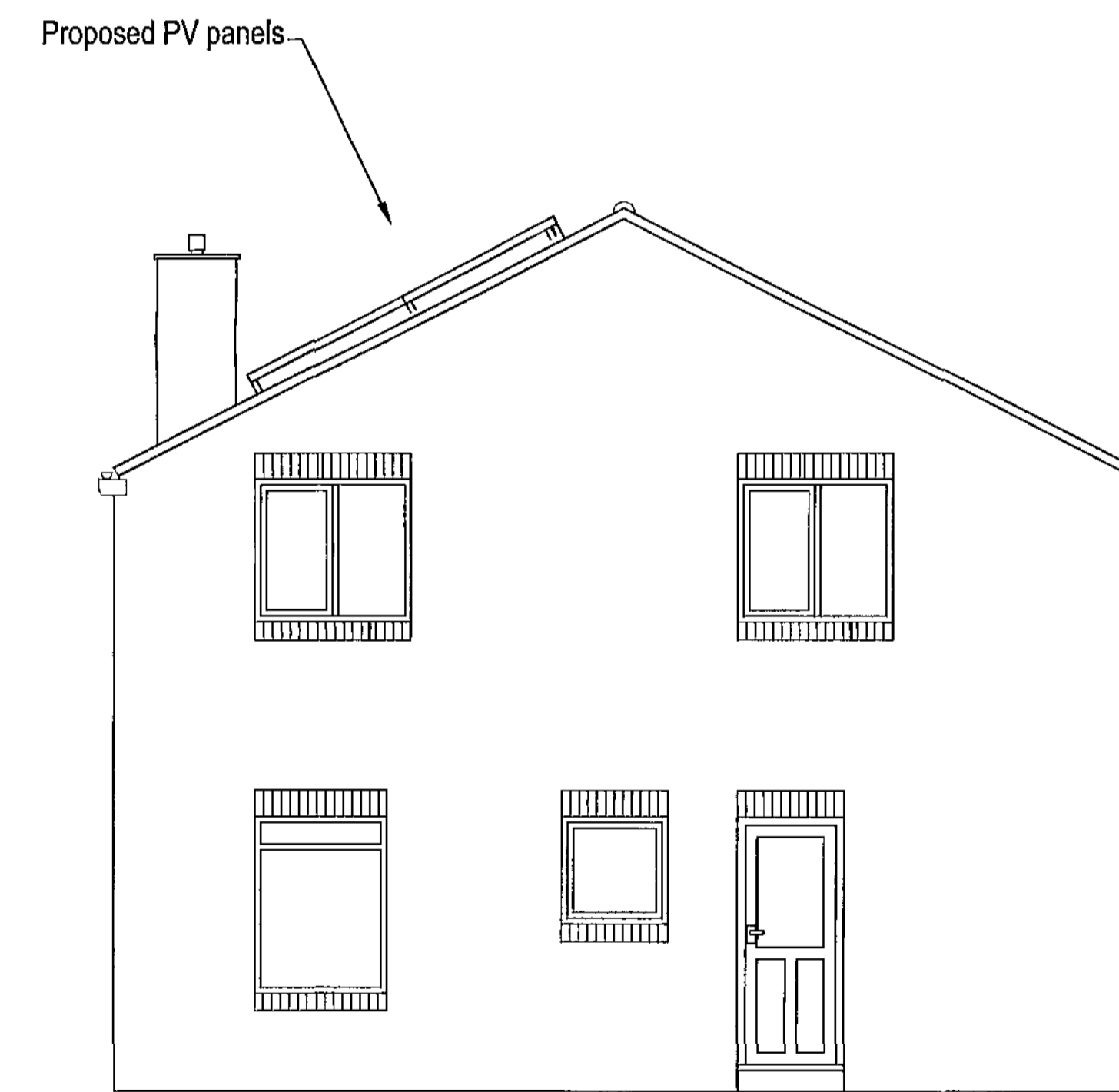

**EAST ELEVATION** - Scale 1:50

REV	DATE	DESCRIPTION																		
<small>The contractor is to comply in all respects with the current Building Regulations and is to check all site dimensions and levels. Do not scale from the drawing, use written dimensions. To be read in conjunction with Pre-Tender Health &amp; Safety Plan / Preliminary Section (Section A34 etc). Ordnance Survey mapping reproduced by permission of HM Stationery Office Crown Copyright. VMDC OS licence No LA076406</small>																				
		<b>NPS NORTH EAST LTD</b> <small>NAVIGATION HOUSE          WHISTLER DRIVE, CASTLEFORD          WEST YORKSHIRE, WF10 5HK          TEL: 01977 628300 FAX: 01977 628301          EMAIL: enquiries@nps-northeast.co.uk</small>																		
<small>Head Office:          Location House, 11 Central Avenue, St Andrew's Business Park,          Rotherham, WF10 5HR. Tel: 01924 755200 Fax: 01924 754001          Other Office locations can be found on website: www.nps.co.uk</small>																				
<b>PROJECT</b> Photo Voltaic Scheme to Various Properties		<b>CLIENT</b> Berneslai Homes																		
<b>SUBJECT</b> 8-12 Lobwood Worsbrough, Bamsley Existing elevations		<table border="1"> <tr> <td>CAD FILE REF</td> <td>DATE</td> <td>SCALE</td> </tr> <tr> <td></td> <td>August 2011</td> <td>1:50@A1</td> </tr> <tr> <td>REV</td> <td>DRAWN</td> <td>CHECKED</td> </tr> <tr> <td></td> <td>G Melling</td> <td></td> </tr> <tr> <td>PROJECT NR</td> <td colspan="2">DRAWING NR</td> </tr> <tr> <td>AG10.113 04</td> <td colspan="2"></td> </tr> </table>	CAD FILE REF	DATE	SCALE		August 2011	1:50@A1	REV	DRAWN	CHECKED		G Melling		PROJECT NR	DRAWING NR		AG10.113 04		
CAD FILE REF	DATE	SCALE																		
	August 2011	1:50@A1																		
REV	DRAWN	CHECKED																		
	G Melling																			
PROJECT NR	DRAWING NR																			
AG10.113 04																				

WEST ELEVATION

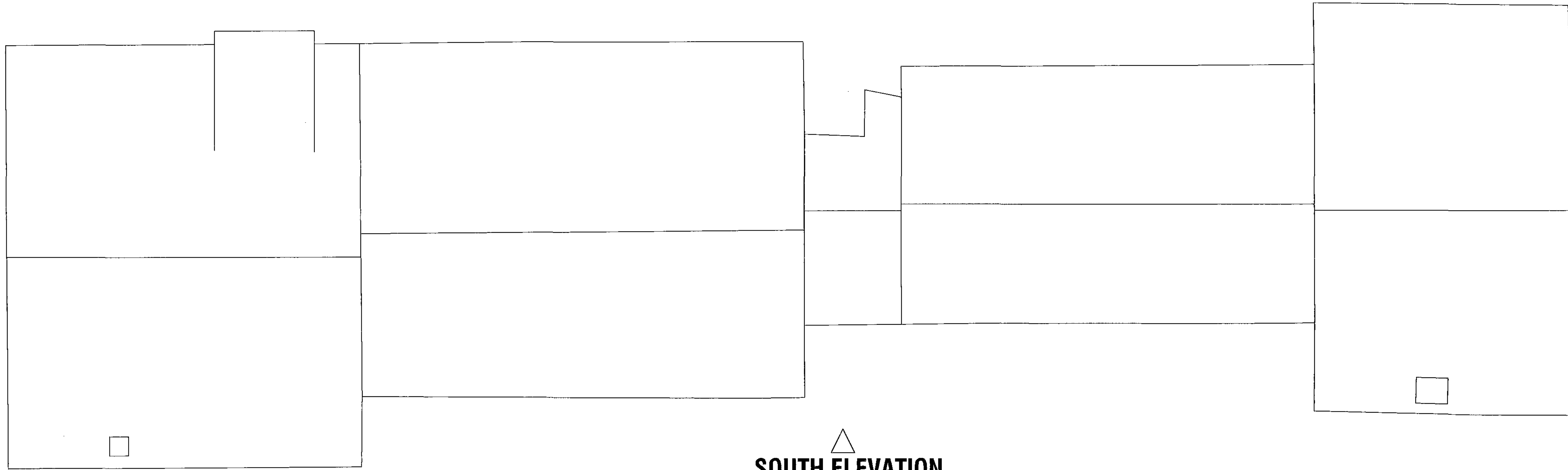

SOUTH ELEVATION

EAST ELEVATION

**ROOF PLAN EXISTING** - Scale 1:50

WEST ELEVATION

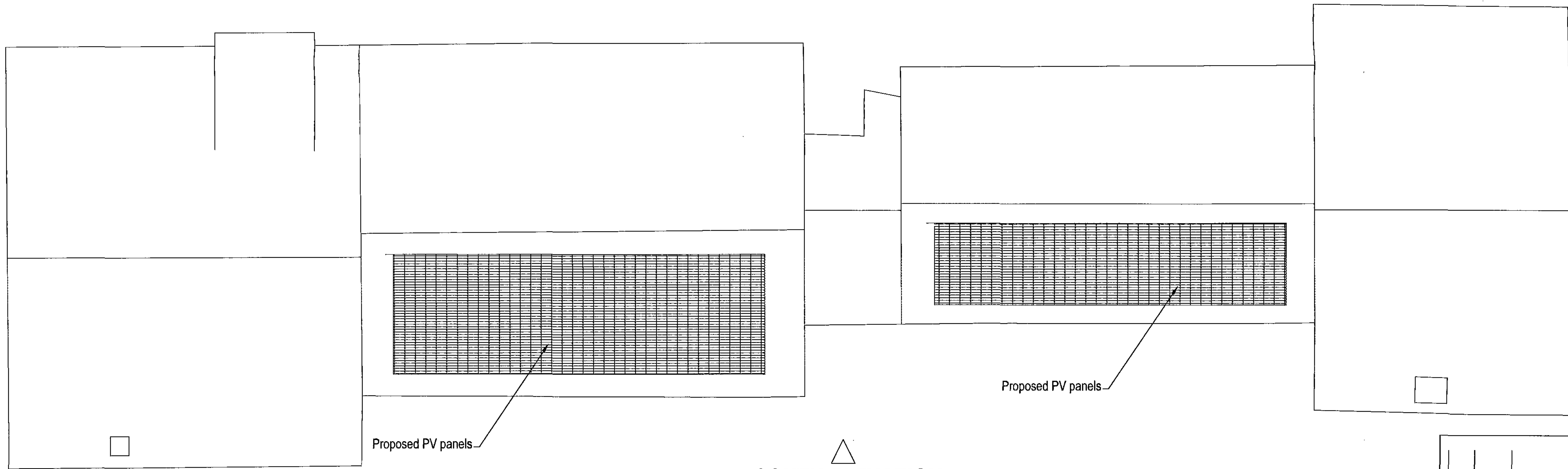

SOUTH ELEVATION

EAST ELEVATION

**ROOF PLAN PROPOSED** - Scale 1:50

REV	DATE	DESCRIPTION														
<small>The contractor is to comply in all respects with the current Building Regulations and is to check all site dimensions and levels. Do not scale from the drawing, use written dimensions. To be read in conjunction with Pre-Tender Health &amp; Safety Plan / F100/000000 Section (Section A54 etc). Ordnance Survey mapping reproduced by permission of HM Stationery Office Crown Copyright. WMBC OS Licence No LA070108</small>																
		<b>NPS NORTH EAST LTD</b> NAVIGATION HOUSE WHISTLER DRIVE, CASTLEFORD WEST YORKSHIRE, WF10 2HX TEL: 01977 623300 FAX: 01977 623301 EMAIL: enquiries@nps-ne.co.uk														
<small>Head Office:          Lancaster House, 18 Central Avenue, St Andrew's Business Park,          Barnsley, WF6 6BN Tel: 01902 765500 Fax: 01902 728201          Other Office locations can be found on our website: www.nps.co.uk</small>																
<b>PROJECT</b> Photo Voltaic Scheme to Various Properties		<b>CLIENT</b> Berneslai Homes														
<b>SUBJECT</b> 8-12 Lobwood Worsbrough, Barnsley Roof Plan		<table border="1"> <tr> <td>DATE</td> <td>SCALE</td> </tr> <tr> <td>August 2011</td> <td>1:50@A1</td> </tr> <tr> <td>REV</td> <td>DRAWN</td> <td>CHECKED</td> </tr> <tr> <td> </td> <td>G Melling</td> <td> </td> </tr> <tr> <td>PROJECT NR</td> <td>DRAWING NR</td> </tr> <tr> <td>AG10.113.05</td> <td> </td> </tr> </table>	DATE	SCALE	August 2011	1:50@A1	REV	DRAWN	CHECKED		G Melling		PROJECT NR	DRAWING NR	AG10.113.05	
DATE	SCALE															
August 2011	1:50@A1															
REV	DRAWN	CHECKED														
	G Melling															
PROJECT NR	DRAWING NR															
AG10.113.05																