

GENERAL NOTES

Do NOT scale from this drawing. Use dimensions illustrated only. All dimensions and levels are in millimeters. All dimensions and levels shall be verified on site before proceeding with works. The Architect must be notified of any discrepancy.

This drawing is the property of Stem Architects Ltd. Copyright is reserved by them and the drawing issued on the condition that it is not copied, reproduced, retained or disclosed to any unauthorised person, either wholly or in part without the consent in writing of Stem Architects Ltd

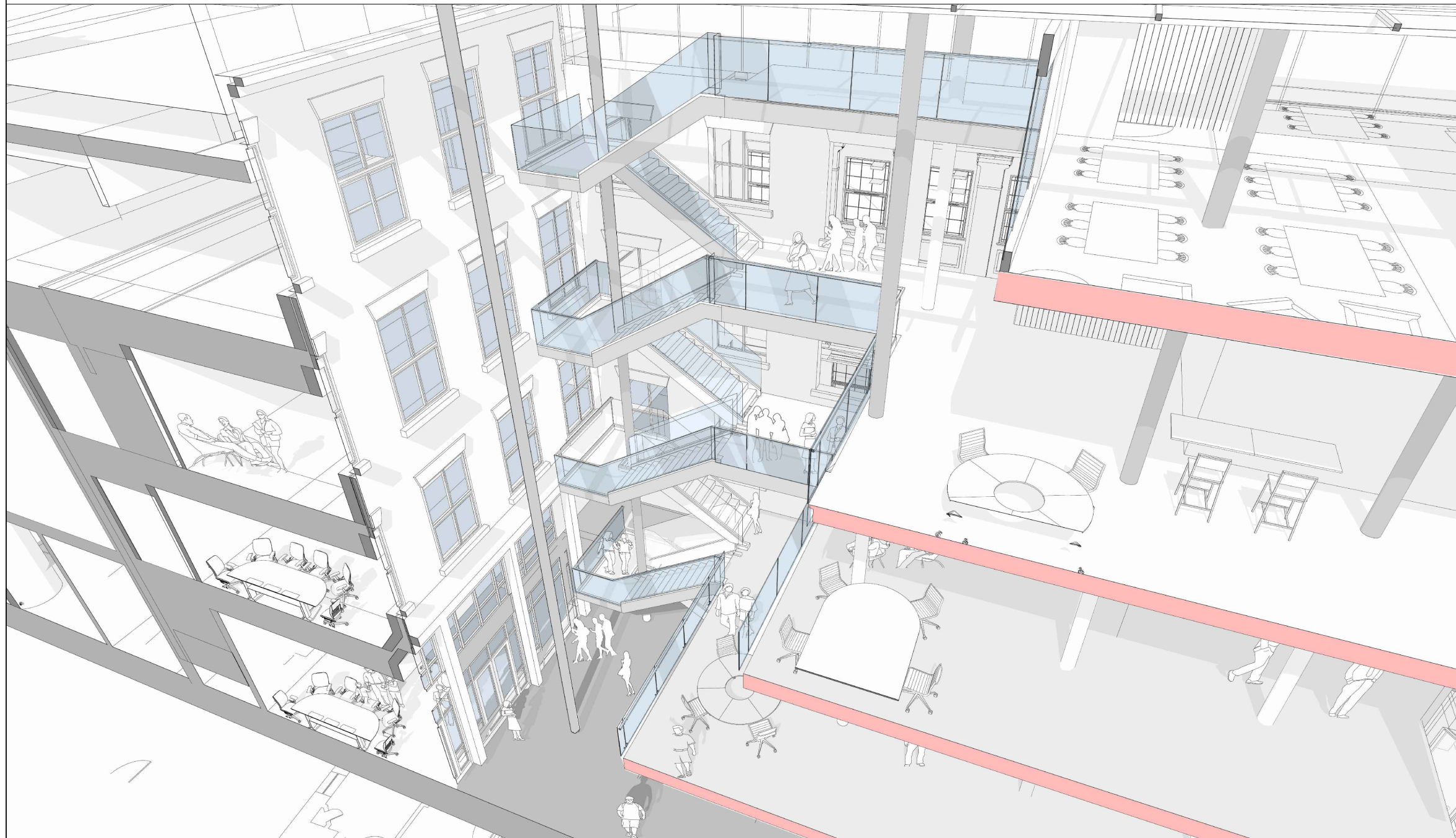

PROPOSED INTERNAL VISUAL 05:
Proposed Atrium LRC, axonometric section view facing north-west

Description	Date	Drwn
-------------	------	------

CLIENT **Barnsley College**
 ADDRESS **Church Street**
Barnsley
S70 2AX

stem Architects Ltd
 22 Brayford Wharf North
 Lincoln
 LN1 1BN
 E info@stemarchitects.co.uk
 T +44 (0)1522 515900
 stemarchitects.co.uk
 Lincoln Hull

PROJECT. **BARNSELY COLLEGE: CHRUCH ST.**

No. **COM_557**

DWG TITLE. **Proposed Internal Visual 05**

DWG No. **8208** REV *****

DRWN BY. **A.P** CHECKED BY. **D.C**

SCALE. **A3@N/A** DATE **16.12.2021**

STATUS. **PLANNING**