

1. East

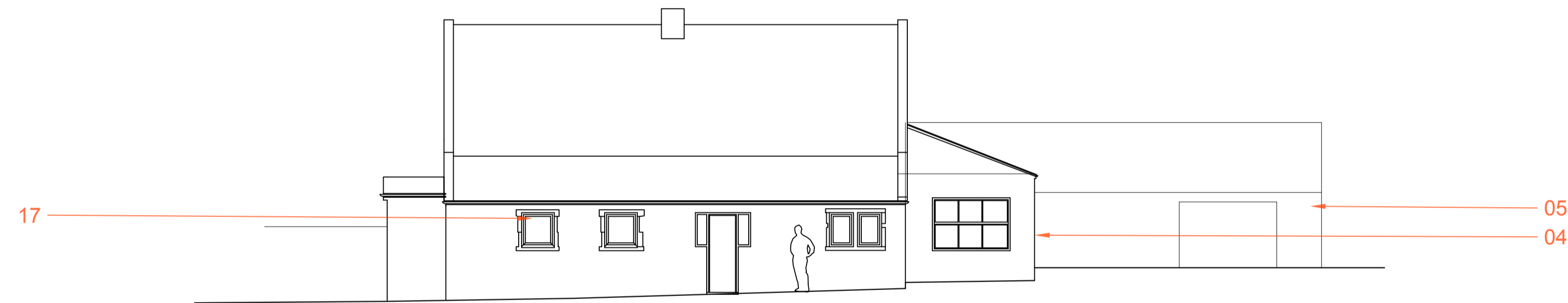

2. North



3. West

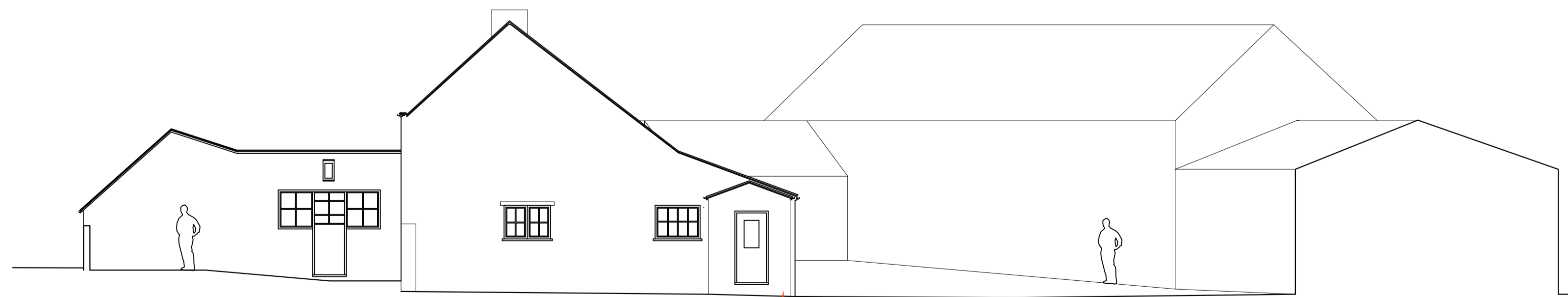

4. South



Key Plan 1:1250

1. Rubble fill external walling of the original building - with recent render finish to north and south elevations.
2. Cavity construction to recent west extension - incorporating some stone dressings from the original building
3. Cavity construction to the recent porch to the north - with external render finish
4. Cavity construction to recent south extension, stone work outer leaf.
5. Existing stone built shed used for car parking
10. Original location of front door
19. Reconstituted slate roof covering
20. Stone parapet and coping
21. Chimney

Robin Ashley Architects

Hawk Works, 105 Mary Street,
Sheffield, S1 4RT
t: 0114 258 7450
e: contact@raarchitects.co.uk
www.raarchitects.co.uk



project:	Far Westhorpe Farm
client:	Mr + Mrs Pearson
drawing:	Cottage #1 HouseElevations as existing
drawing number:	24-39-039
revision:	B (17/02/2026)
date:	October 25
scale:	1:100
original size:	A1
issue:	Approval
drawn:	DJU
checked:	DJU

this drawing may be scaled only for the purposes of planning approval
check all dimensions on site + refer all queries prior to carrying out work
this drawing is to be used only for the purposes for which it is issued
© robin ashley architects LLP
registered in england + wales, number OC310 421

