

Drawing status

| Drawn by | DB | Size | A1 | Scale | as shown |
|--|----|------|----|--------|--------------|
| Notes | | | | Status | Rev Date |
| FEASIBILITY STUDY | | | | F | - |
| AMENDMENT: Coloured tarmac altered. | | | | F | A 29/04/2021 |
| AMENDMENT: New shop store altered, elevations amended accordingly. | | | | F | B 04/05/2021 |
| TENDER ISSUE | | | | T | B 07/05/2021 |
| AMENDMENT: Upstands changed to planters | | | | T | C 11/05/2021 |
| FINAL TENDER ISSUE FOLLOWING THE REVIEW | | | | T | C 20/05/2021 |

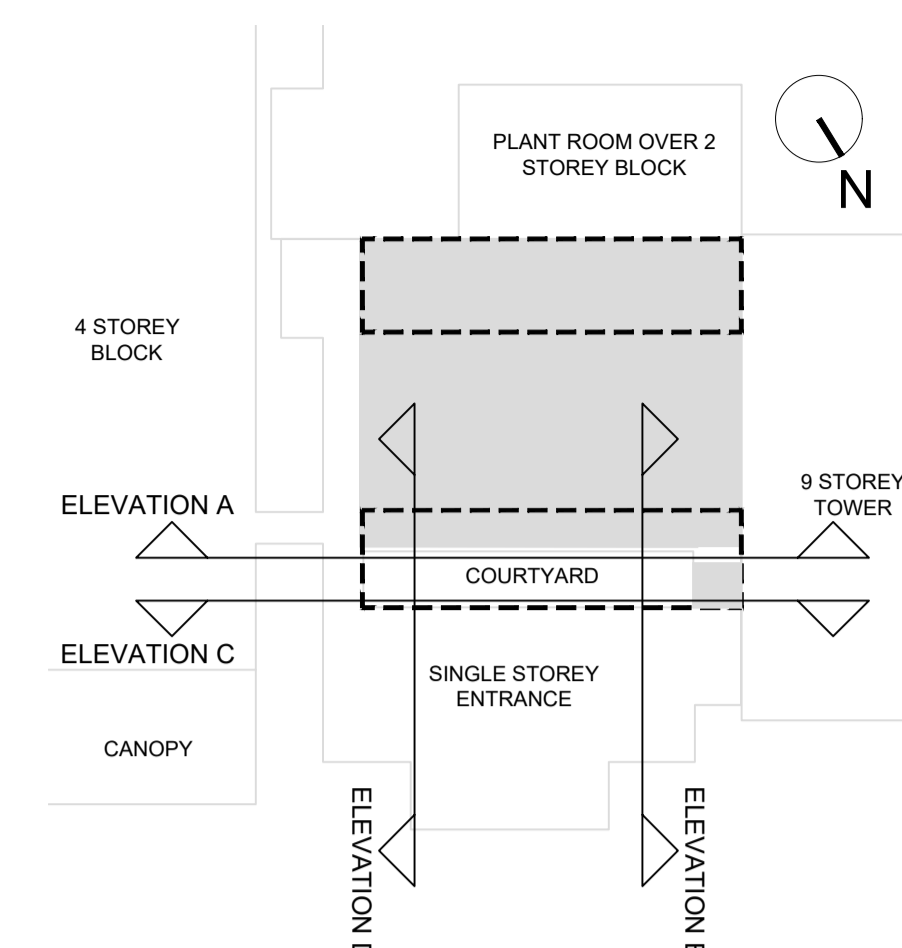

REFERENCE PLAN
not to scale

KEY

12mm Trespa Meteon resin panel, colours

- Terra Cotta, ref A10.3.4
- Spring Green, ref A37.2.3
- Mojito Green, ref A41.0.6

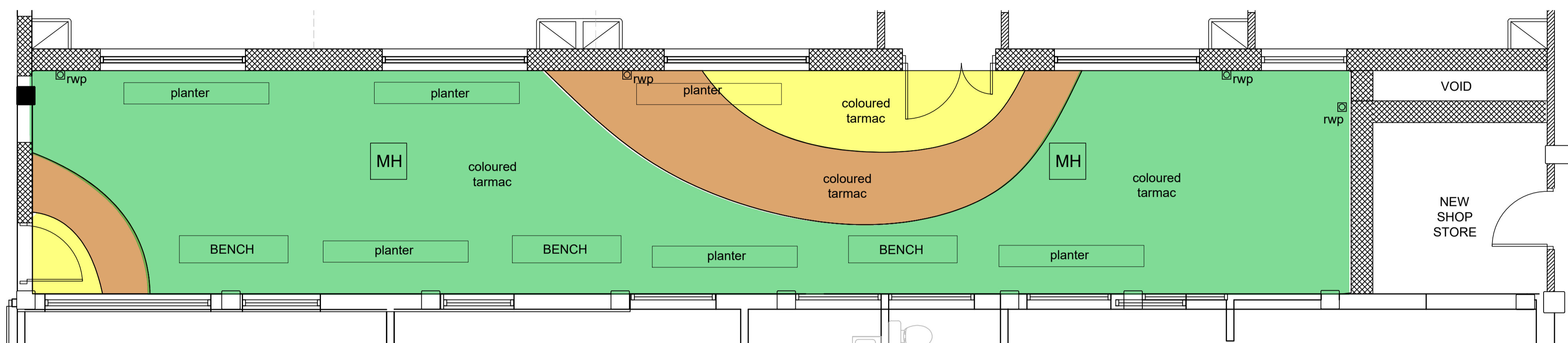

CCU PROPOSED
COURTYARD PLAN

PLEASE REFER TO DHSQUIRES FOR LOW BOLLARD LIGHTING SPEC

1:50

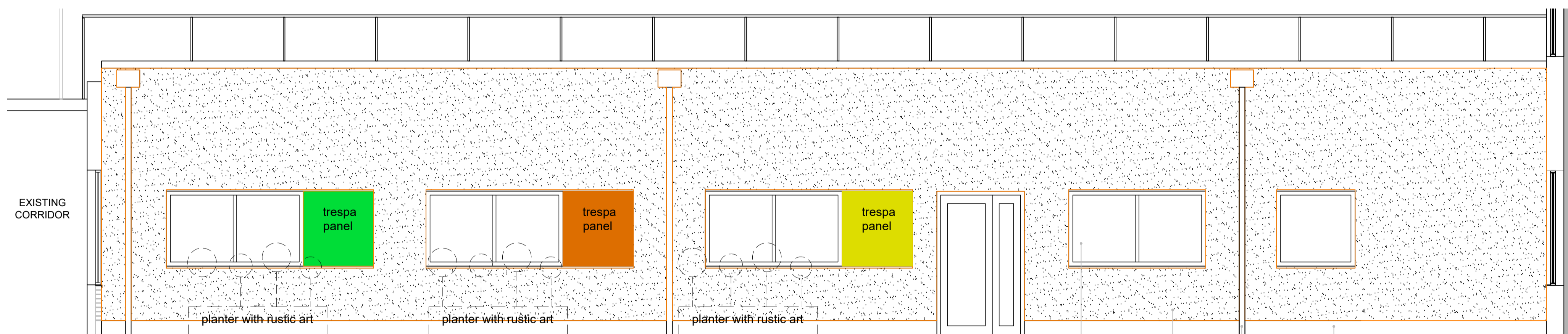

CCU PROPOSED
EXTERNAL WALL ELEVATION A

1:50

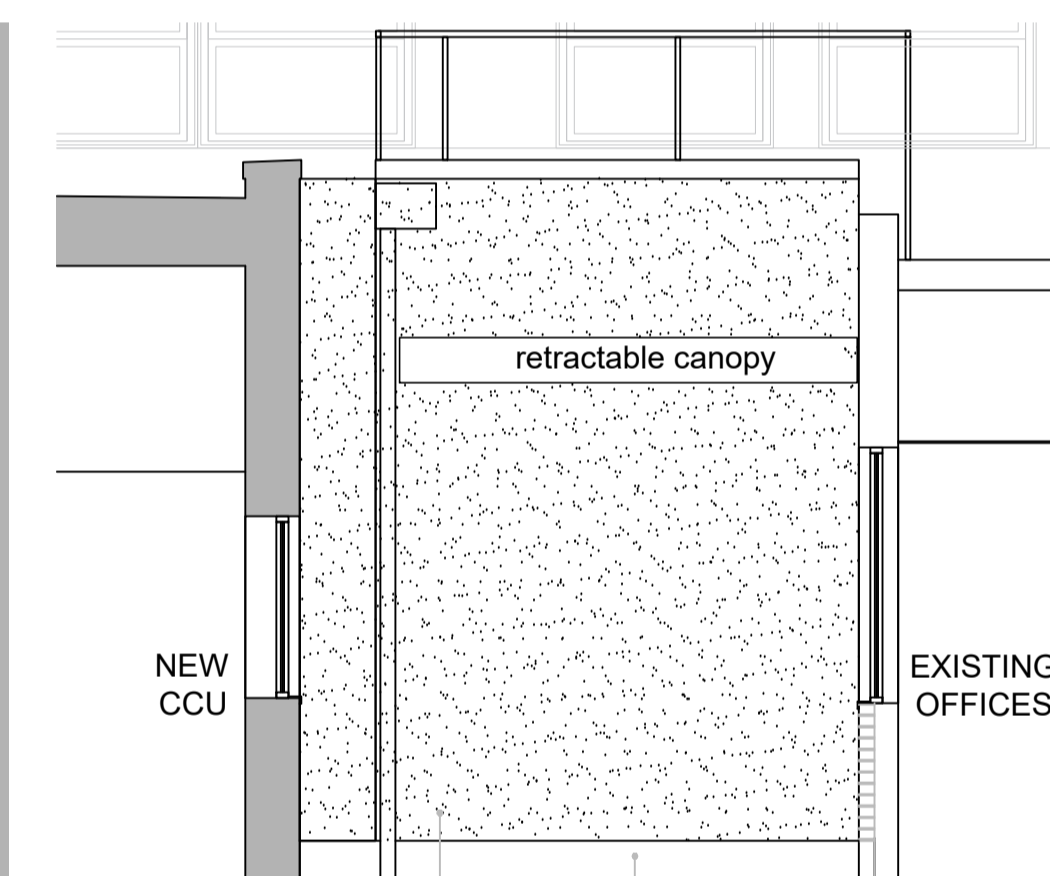

SHOP STORE PROPOSED
EXTERNAL WALL ELEVATION B

1:50

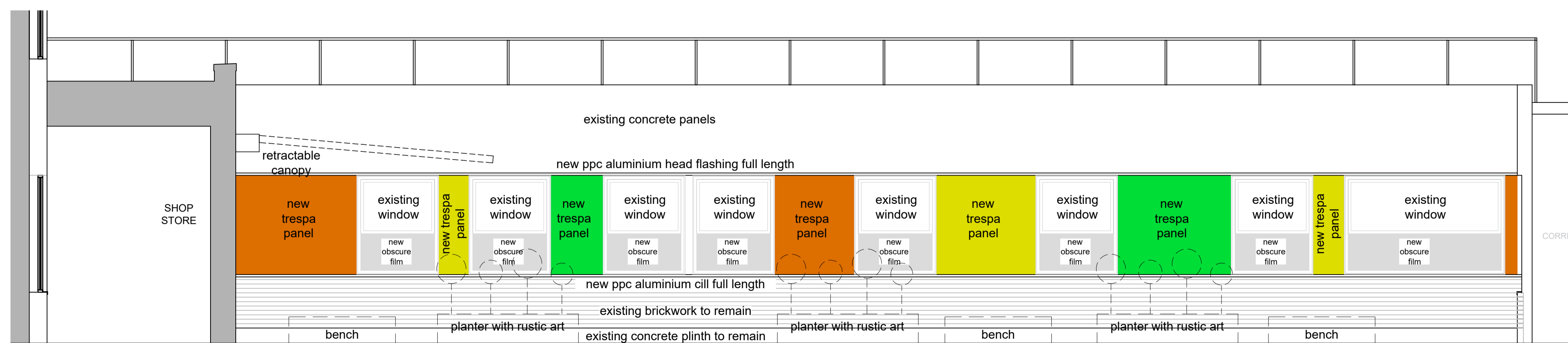

EXISTING WALL PROPOSED
EXTERNAL ELEVATION C TREATMENT

1:50

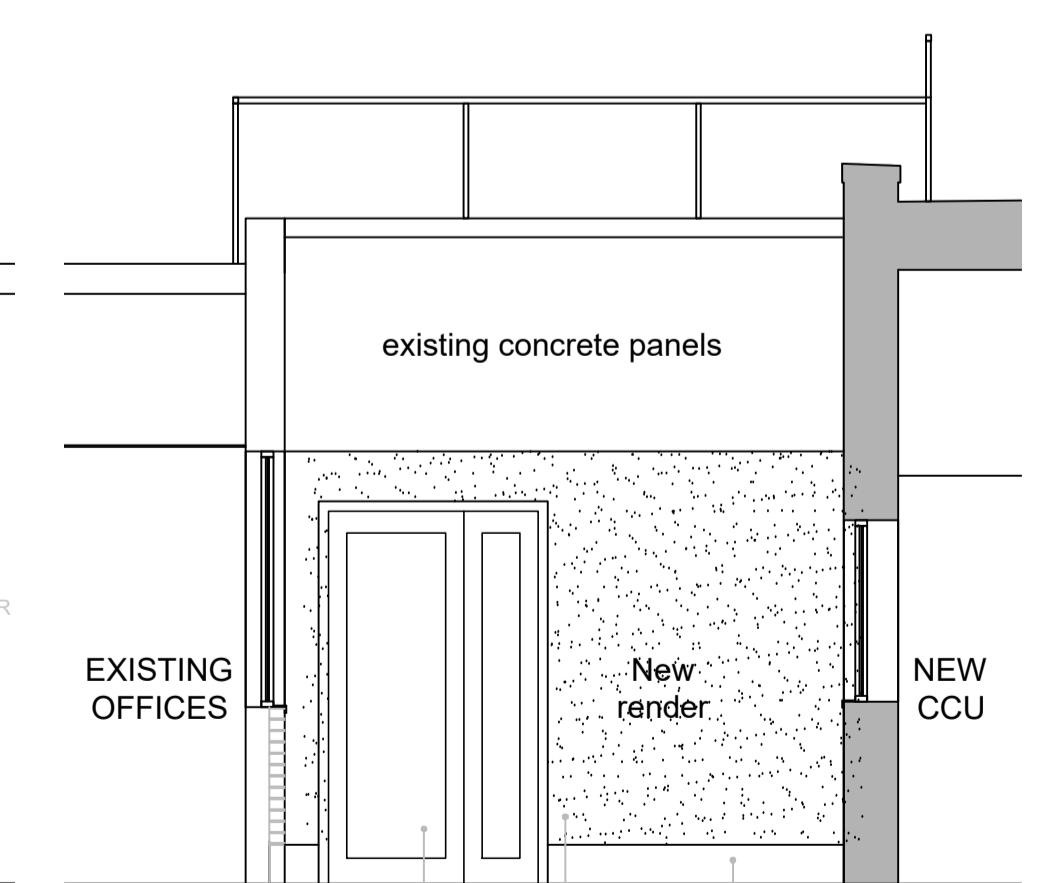

EXISTING WALL PROPOSED
EXTERNAL ELEVATION D TREATMENT

1:50

Drawing status annotation
P-Preliminary T-Tender D-Design (post preliminary) C-Construction As-As Built

Client

BARNSELY HOSPITAL NHS
FOUNDATION TRUST

Project title

CRITICAL CARE UNIT

Project no

170 - 33

Drawing title

NEW COURTYARD STUDY

Drawing no

(2-)15

Status

Revision

T C