

Existing T6 tables, bench seating & poufs to be relocated  
 Existing T5 table & 2no poufs to be removed

Vinyl applied to window externally to mask internal presenter booth extension

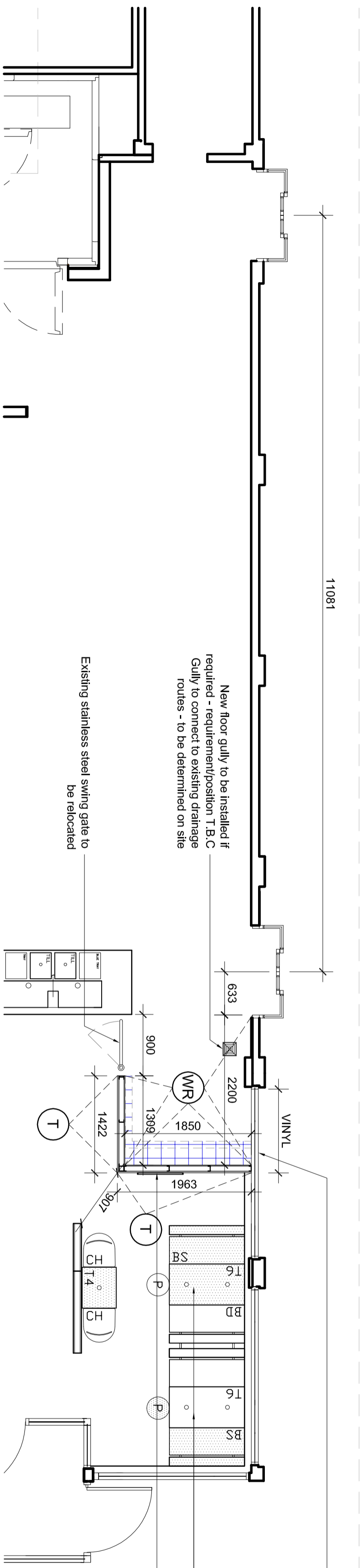

Existing T6 tables, bench seating & poufs relocated  
 Proposed presenter booth wall - meisec frame construction. Extents to be confirmed following Smith Canham survey. Relocated 'Did you know' board

## PROPOSED BOOTH LAYOUT

### Wall Notes:

All finishes to be fixed in accordance with the manufacturer specification.

All laminates to be fully balanced, panels to be split equally over length of wall (V butt jointed with biscuits and edge of profiles as separate detail. U channel to base, arrow head profile to corners, separating bar to horizontal joints and skirting).

All new wall, column, stall riser finishes to have 135MM Abet compact Brown 897 skirting laminate board, unless stated otherwise, see section detail.

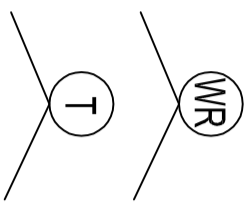

WR White Rock hygienic cladding with new/existing 100-150mm tiled skirting

T Resopal 4439 WS (Timber)  
 Reller finish vertical grain

COLOUR REFERENCE	All New Furniture, screens, sanitary where indicated as solid coloured hatch
	NEW 200X200mm BIANCO ACARBO ANTI SLIP TILES FROM VOUGE CERAMICS. TO MATCH EXISTING KITCHEN FLOOR TILES

## EXISTING & PROPOSED BOOTH LAYOUTS

### SCALE BAR

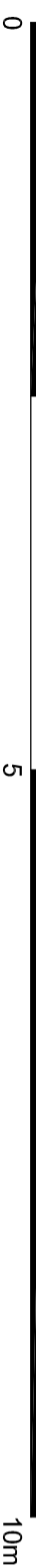

## PURELY SIMPLE PURPLE

NO.	DATE	ISSUED FOR	BY	REVISION

**GENERAL NOTES:**  
 All work to be in accordance with the Building Regulations and the latest British Standards. All dimensions to be confirmed on site prior to construction.

**PROPOSED CONTRACTOR:** AT  
 Wintonville Lane, Shefford  
 Barnetley, South Yokes

**ON BEHALF OF:** Macdonald's Restaurants Ltd  
**DRAWING TITLE:** EXISTING & PROPOSED BOOTH LAYOUTS

**SCALE & DATE:** 1:50 @ 12  
**DESIGNER:** JS  
**CHECKER:** BPP  
**DATE:** 28.03.14  
**ISSUING NO.:** 5590\_0970\_0020  
**REV. NO.:** -