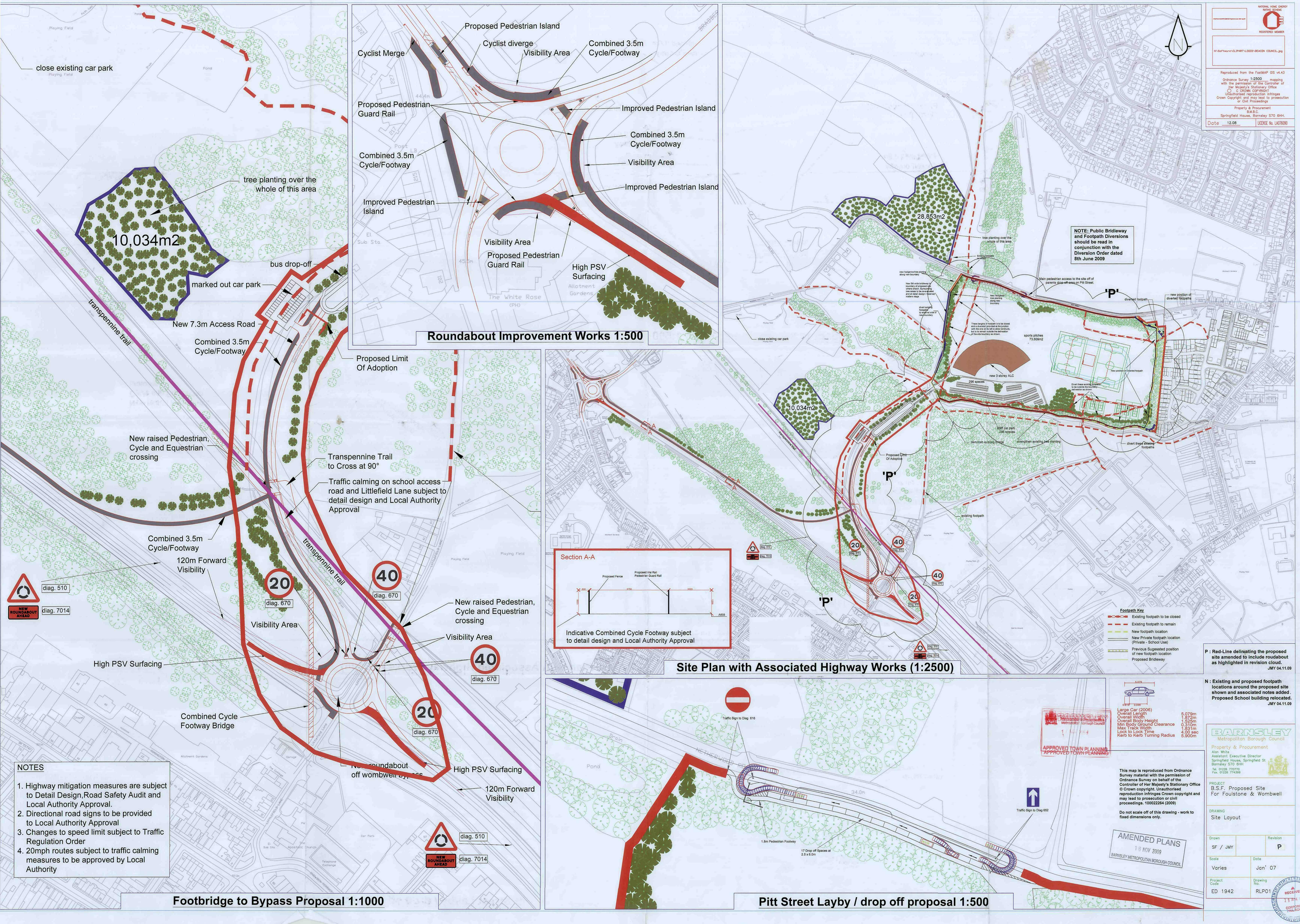

Roundabout Improvement Works 1:500

Site Plan with Associated Highway Works (1:2500)

Pitt Street Layby / drop off proposal 1:500

Footbridge to Bypass Proposal 1:1000

NOTES

1. Highway mitigation measures are subject to Detail Design,Road Safety Audit and Local Authority Approval.
2. Directional road signs to be provided to Local Authority Approval
3. Changes to speed limit subject to Traffic Regulation Order
4. 20mph routes subject to traffic calming measures to be approved by Local Authority

P : Red-Line delineating the proposed site amended to include roudabout as highlighted in revision cloud. JMY 04.11.09

N : Existing and proposed footpath locations around the proposed site shown and associated notes added. Proposed School building relocated. JMY 04.11.09

This map is reproduced from Ordnance Survey material with the permission of Ordnance Survey on behalf of the Controller of Her Majesty's Stationary Office © Crown copyright. Unauthorised reproduction infringes Crown copyright and may lead to prosecution or civil proceedings. 100022264 (2009)

Do not scale off of this drawing - work to fixed dimensions only.

BARNSLEY Metropolitan Borough Council
Property & Procurement
Alan White
Assistant Executive Director
Springfield House, Springfield St
Barnsley S70 6HH
Tel. 01226 770770
Fax. 01226 774399

PROJECT
B.S.F. Proposed Site For Foulstone & Wombwell

DRAWING
Site Layout

Drawn	Revision
SF / JMY	P
Scale: Varies	Date: Jan' 07
Project Code: ED 1942	Drawing No.: RLP01

RECEIVED 23 APR 2010 CORPORATE TRAIL ROOM

Reproduced from the FastMAP GIS v4.43
Ordnance Survey 1:2500 mapping with the permission of the Controller of Her Majesty's Stationery Office
© CROWN COPYRIGHT
Unauthorised reproduction infringes Crown Copyright and may lead to prosecution or Civil Proceedings
Property & Procurement
B.M.B.C.
Springfield House, Barnsley S70 6HH.
Date 12.08 LICENCE No. LA076090