

PLOT 18

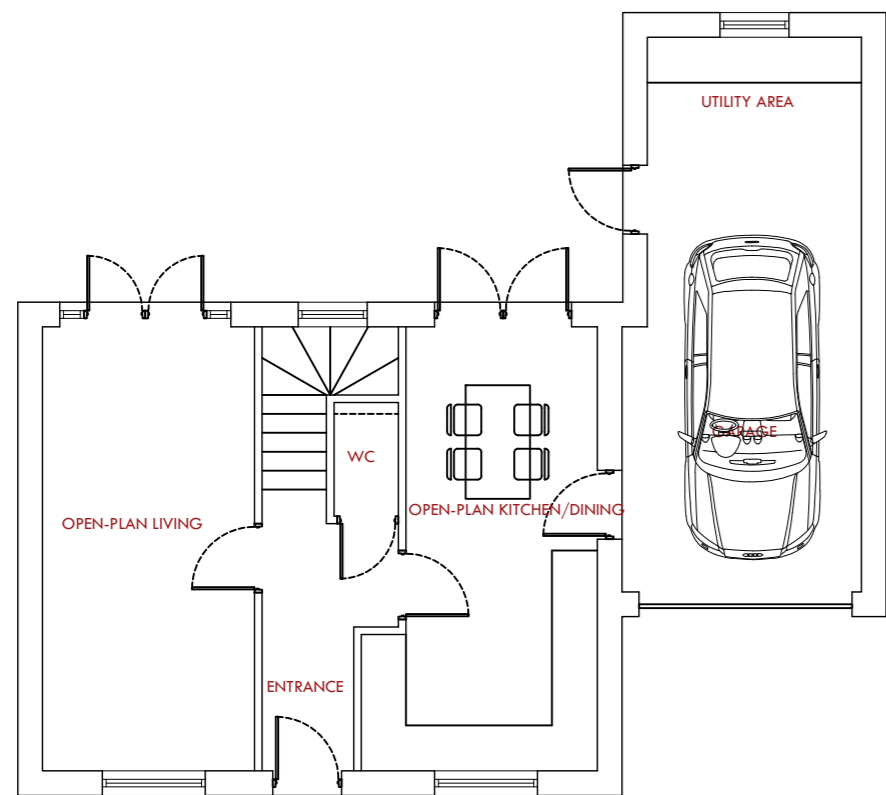

Proposed Ground Floor

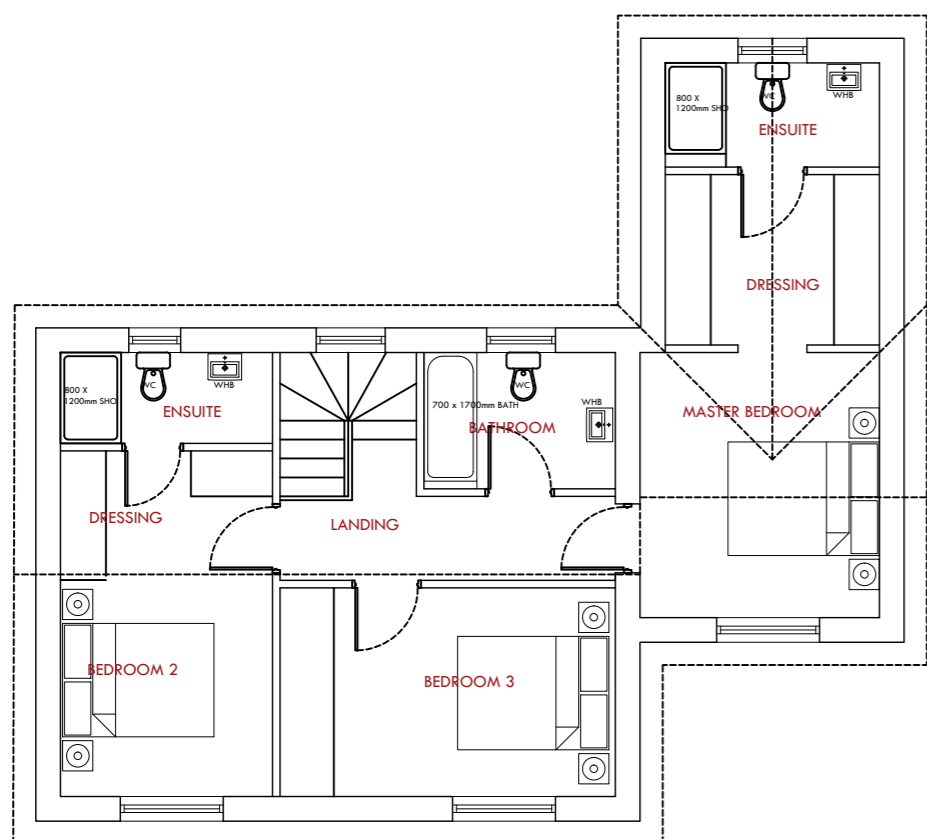

Proposed First Floor with roof

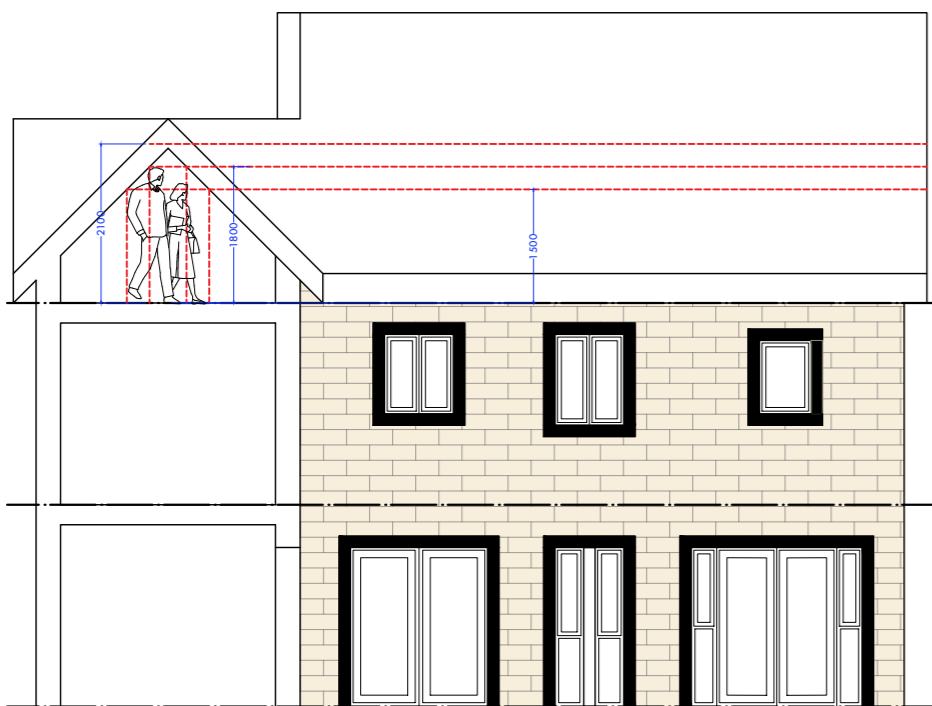

Draft Section



Proposed Front Elevation

Proposed Side Elevation



Proposed Back Elevation

Proposed Side Elevation

Land off Roughbitchworth Lane: Proposed House Plot 18,

NB: All boundary and party wall matters to be confirmed by client and subject to necessary boundary surveys

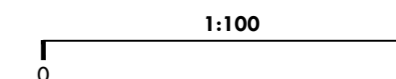

Rev.	Description	Date

MKW Architects Ltd  
 Suite 4, East Business Centre, Dewey St, Otham, OX8 0FF  
 Tel: 01235 21118 | Email: info@mkwarchitects.com | www.mkwarchitects.com  
 Client: Sourced Capital  
 Project Name: Proposed Residential Development of 22no Dwellings  
 Site Address: Land off Roughbitchworth Lane, Oxspring, Barnsley, S36 8YZ  
 Drawing Title: Proposed House Plot 18: Plans and Elevations  
 Project No: 21-118 | Scale: 1:100 @ A3 | Drawing Purpose: Planning  
 Designed By: TMK | Drawn By: GM | Checked By: MKW | Date of Issue: 18.10.21  
 Note: Only signed dimensions are to be used. All dimensions to be checked on site prior to construction, order or manufacture of any elements in the event of any discrepancies, notify MKW Architects Ltd immediately. This drawing remains the copyright of MKW Architects Ltd and shall not be copied in whole or part without prior written consent of the Company Director.