

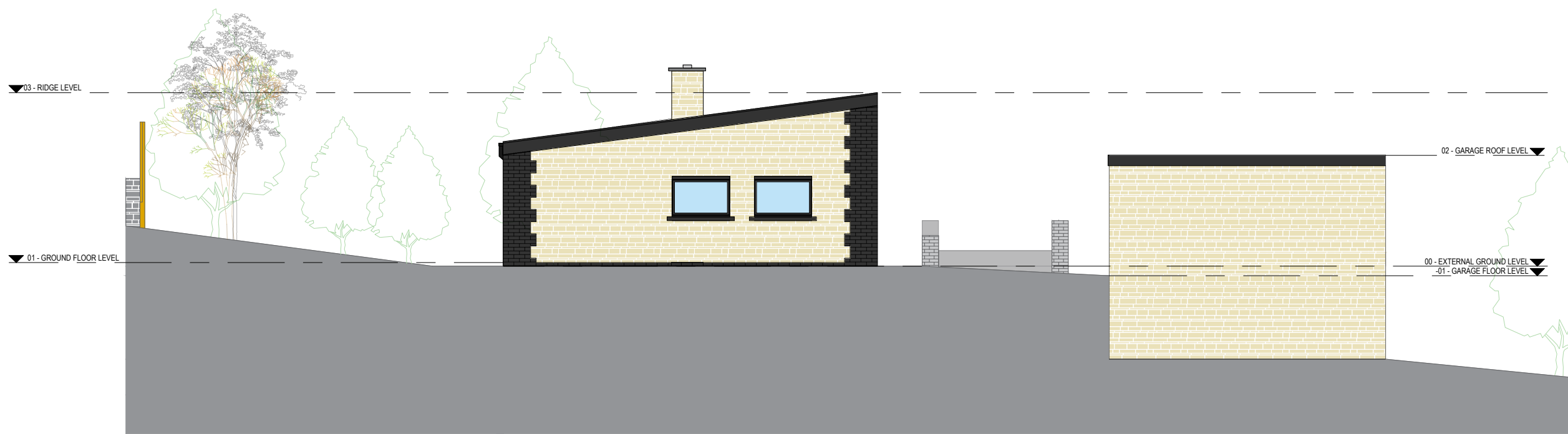

Existing Front Elevation
1 : 100



Existing Right Elevation
1 : 100



A	08/12/23	JP	Planning Submission Issue
REV	DATE	BY	AMENDMENTS
DATE: 08/12/23 SCALE A3: 1 : 100 DRAWN BY: JP			
DWG TITLE: Existing Elevations - 1			
ADDRESS: 2 Kingwell Road, Worsbrough, S70 4AG			
CLIENT: Peace			
DRWG No: KR/Plan		/ 03	REV: A