

Existing Scope of works - Roof Plantroom

General Note:
Design intent for the supporting structure, follows the general principals set out in ARUP drawing: HSBCCM-ARP-XX-40-DR-M-154801.

R.01 Existing plant room and associated equipment (hatched in RED) to be removed and replaced, subject to site survey and planning approval.

R.02 Existing electrical trays to be retained and re-used for the proposed Dry Air Chiller equipment.

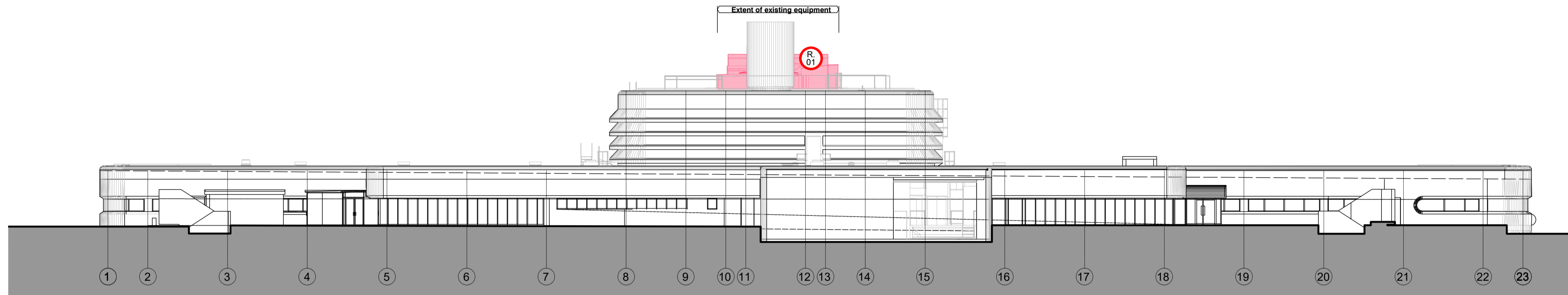

E01 SOUTH ELEVATION

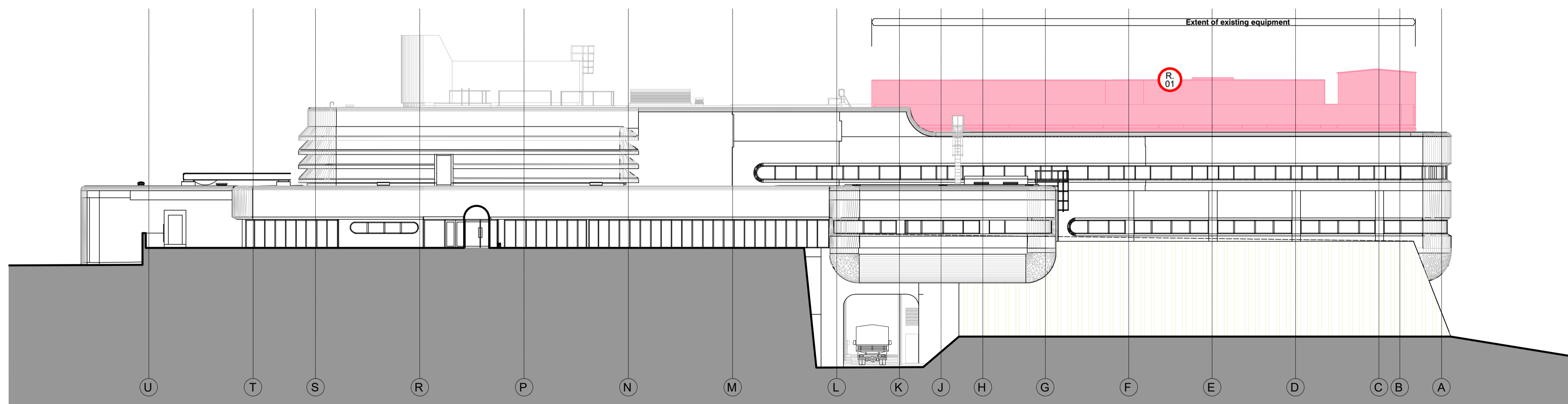

E02 EAST ELEVATION

P1 PRELIMINARY DRAWING ISSUE | by LJR 18.03.2024
 FILEX:\27708_HSBC_SYGDC\Drawing\CAD 27708-A(04)XX.dwg TAB |A(04)02 Last Printed DD.04.2024 14:14:59



Talbot Chambers 2-6 North Church Street Sheffield S1 2DH
 tel: +44(0)114 2490944 fax: +44(0)114 2490966 www.axis-architecture.com

SYGDC
 TANKERSLEY

Existing Elevations

A1 Scale	A3 Scale	Date	Drawn By	RIBA
1:200	1:400	18.04.2024	LJR	Chartered Member

Project Number: 27708
 Drawing Number: A(04)02

© COPYRIGHT EXISTS ON ALL DESIGN AND INFORMATION SHOWN
 DO NOT SCALE for manufacture. Verify all dimensions prior to construction