

NOTES

- 1 ALL WORK TO BE CARRIED OUT IN ACCORDANCE WITH THE BUILDING REGULATIONS AND THE REQUIREMENTS OF THE LOCAL AUTHORITY.
 - 2 NO DIMENSIONS TO BE SCALED FROM THIS DRAWING.
 - 3 THE CONTRACTOR SHALL VERIFY ALL LEVELS AND DIMENSIONS ON SITE BEFORE COMMENCEMENT OF WORK.
 - 4 ON SITE ALTERATIONS TO THE CONSTRUCTION OR FINISHES SHOWN OR IMPLIED ON THIS DRAWING MUST BE DRAWN TO THE ATTENTION OF THE ARCHITECT BEFORE SUCH WORK IS IMPLEMENTED.
 - 5 ALL TIMBERS REQUIRE PRESERVATIVE TREATMENT
- © COPYRIGHT RESERVED

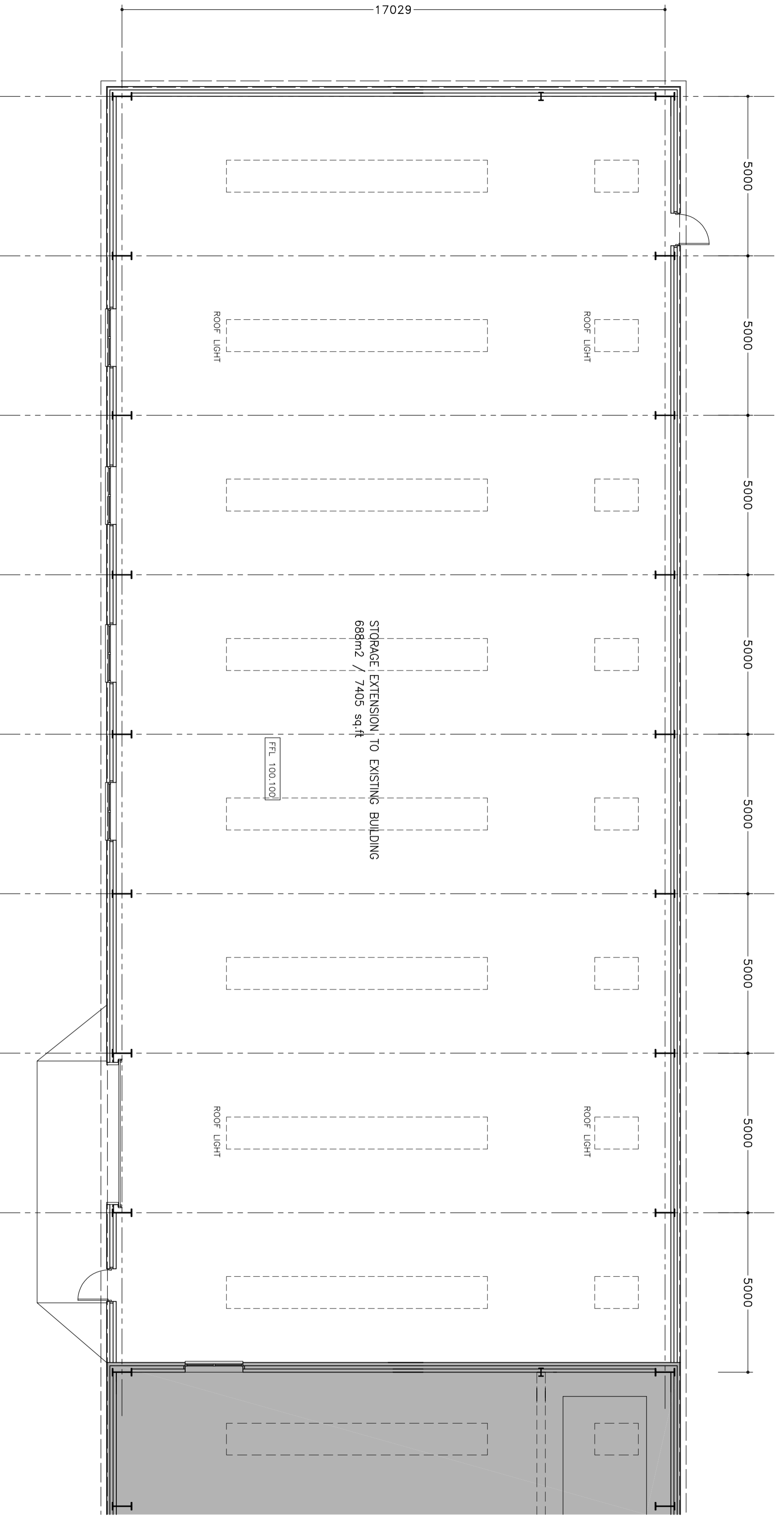

Rev.	Date	Detail
01	08.03.19	door added

Drawing Status:
PRELIMINARY

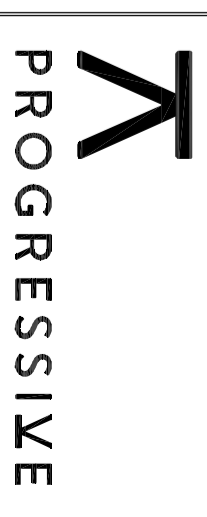

Progressive Architects
4 Levenshorn Road, Schinvalde, West Yorkshire, HD7 9AL, Tel: 01484 846784
Client:
DR Baling Wire Manufacturers Ltd

Site:
Oxsping Wire Works,
Oxsping,
Peristone SS6 8YW
Drawing Title:
Proposed Layout

Project Number	Drawing Number	Revision
P1004	11	01

Date: 28-02-19 Scale: 1:100 @ A2 Drawn: MW