

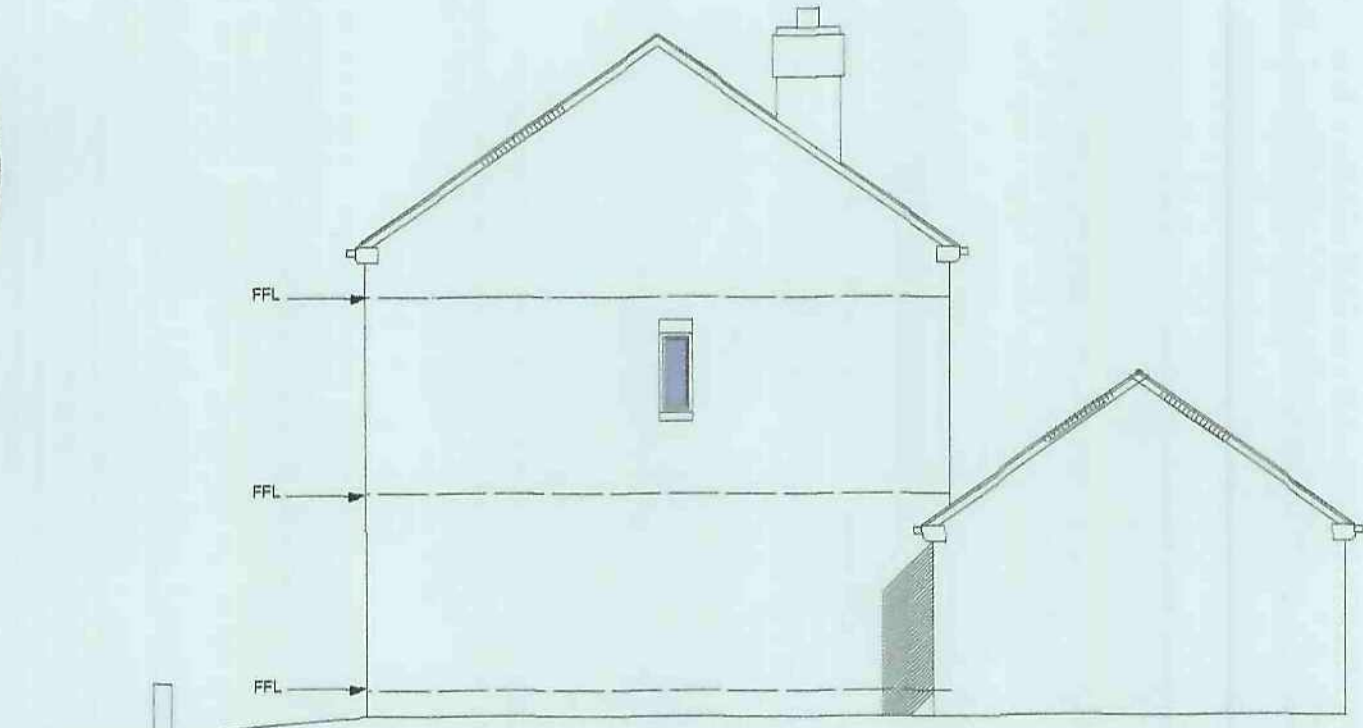

LOCATION PLAN 1:1250

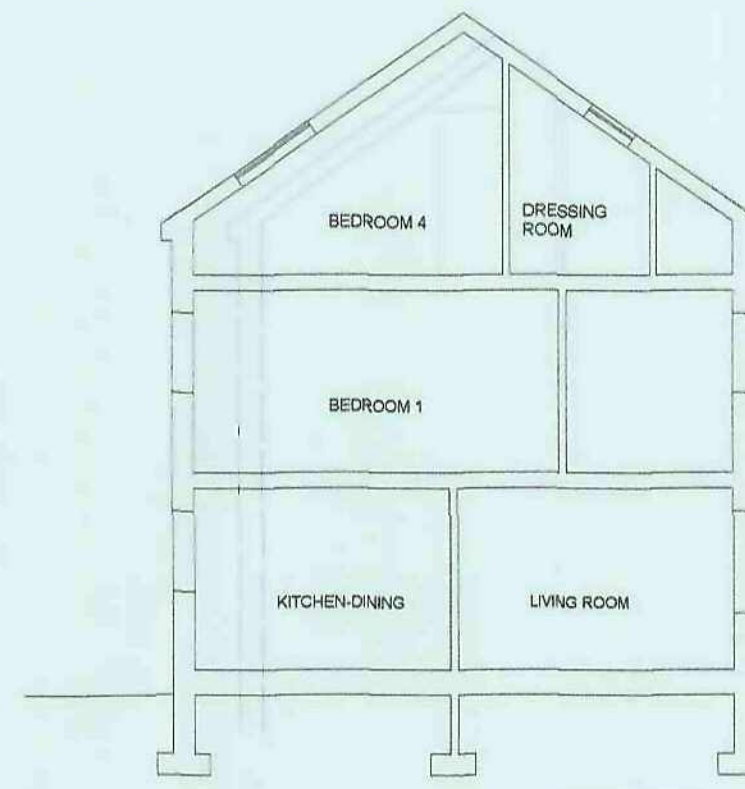

NORTH ELEVATION



SECTION

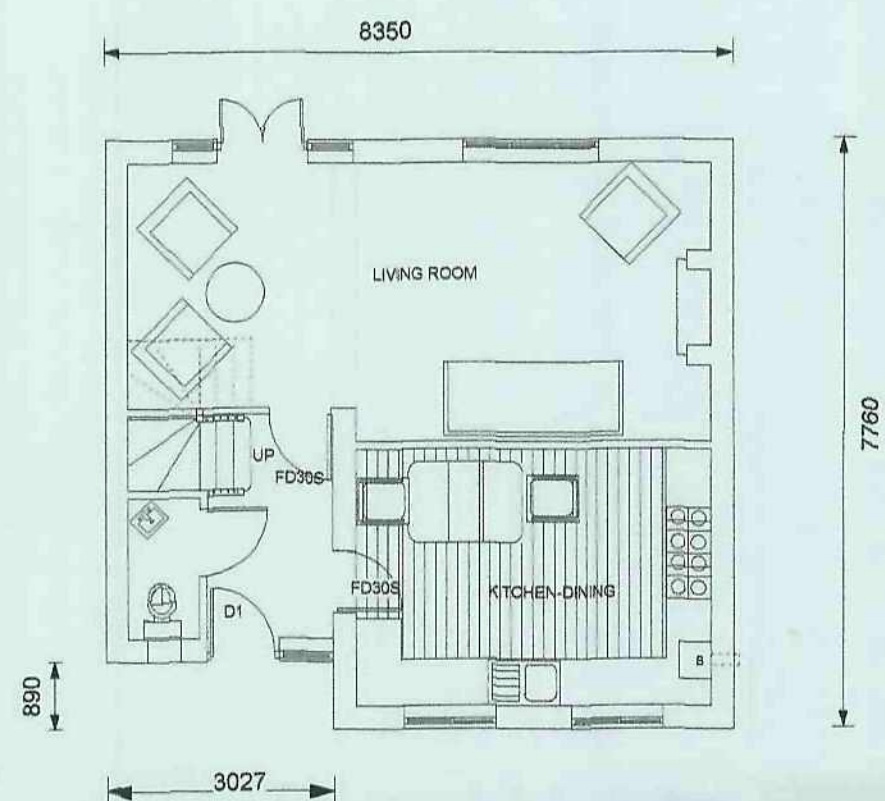

GROUND FLOOR PLAN

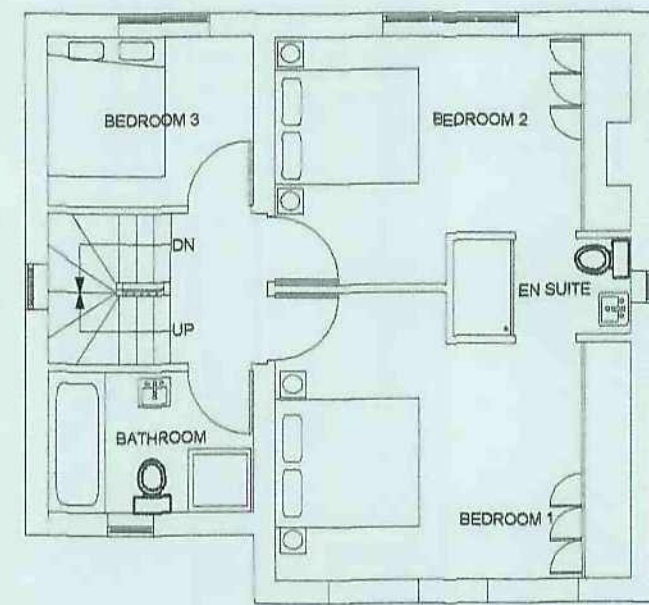

FIRST FLOOR PLAN



SECOND FLOOR PLAN



SOUTH ELEVATION



REAR ELEVATION



JERMYN CROFT ELEVATION

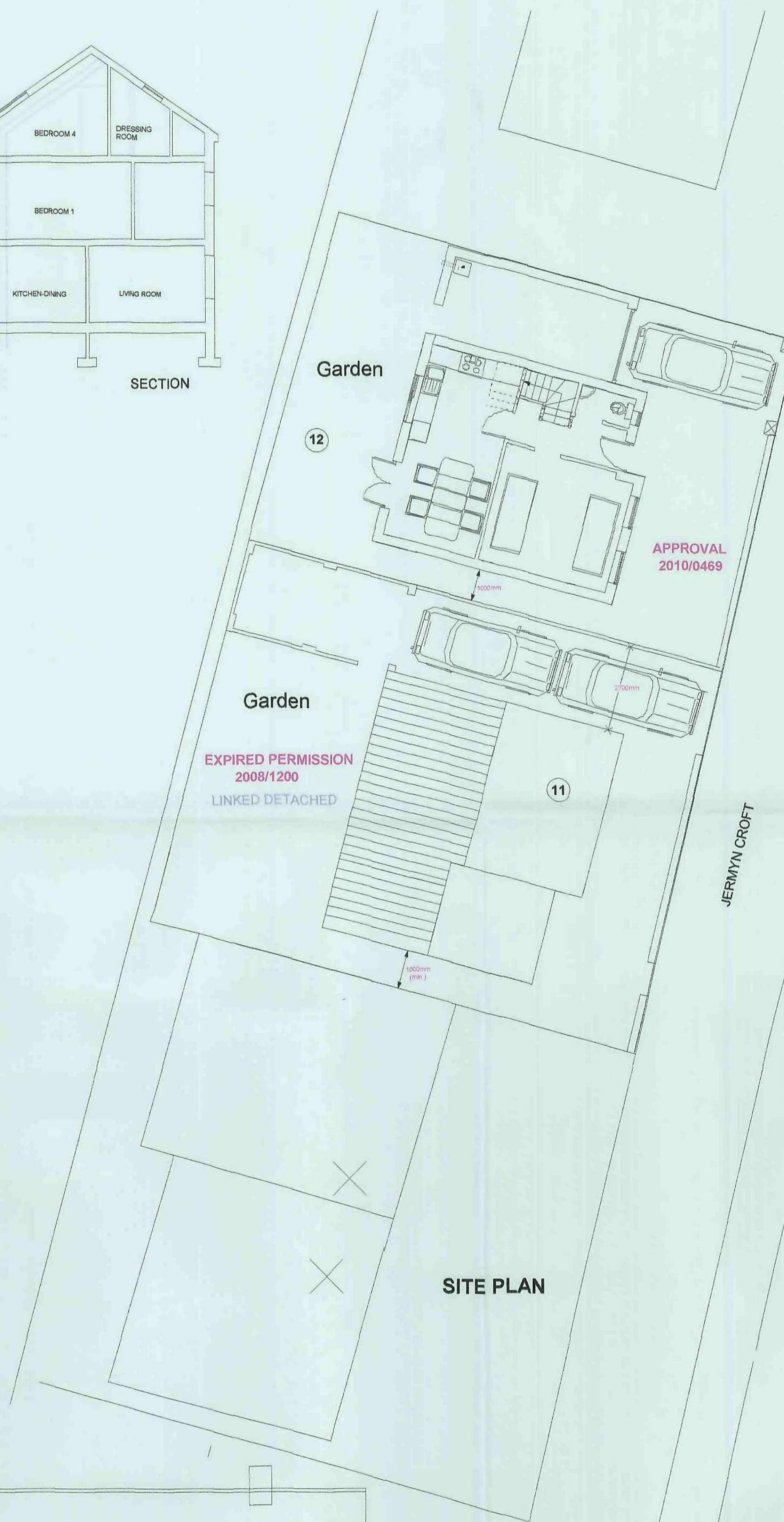

SITE PLAN

NOTES

MATERIALS SCHEDULE:

WALLS- FACING BRICKWORK

DOORS - UPVC

WINDOWS

UPVC -

FASCIAS :UPVC

ROOF: TILE/SLATE

BRICK SOLDIER HEADS

ARCHITECTURAL MASONRY

HEADS , SILLS , CORBELS

notes

No dimensions to be scaled from this drawing which is the property of the company. It is not to be used or disclosed in any way except as authorized by the company. The client is responsible for providing architect with correct site boundary/ownership definitions and any covenants or easements relating to the site. Architect will assume site boundaries as clearly defined, unless otherwise informed by client. No work to be carried out without planning permission, until all pre start planning conditions have been discharged and until a building regulations application has been submitted. Any work carried out before building regulations approval has been granted will be strictly at clients own risk. Any building works within 6m of a neighbouring home's foundations may require you to notify the owner of that property of your intentions at least one month before you start work. Work to an existing party wall requires you to give at least two months notice of your intentions. If consent to carry out work cannot be reached procedures dealing with an dispute should be followed (the party wall act 1996).

IT IS THE RESPONSIBILITY OF THE CONTRACTOR TO NOTIFY THE ARCHITECT OF ANY DISCREPANCIES ON THE DRAWING PRIOR TO CONSTRUCTION. ALL DIMENSIONS TO BE CHECKED ON SITE IF IN DOUBT ASK!

revisions

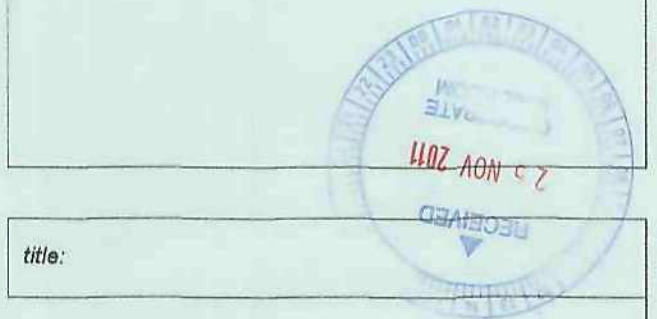

title:

project DEMOLITION OF COTTAGE AND NEW DETACHED DWELLING, 12, JERMYN CROFT DODWORTH S75 3LR
for: STAINBOROUGH HOMES LTD
scale: 1:100 at A1/ 1:200 at A3
Job No: 1/11/07890
Drawing no: 01

Andrew Bailey Chartered Architect.
Glendower House
25 Lundin Road
Wimborne
Dorset
T: 01208 762560
E: ABA@ARCHITECTS@BTCONNECT.COM
WWW.AKBARCHITECTS.COM

